

# Crime in Washington 2012 Annual Report



Washington Association of Sheriffs & Police Chiefs

# **The Crime In Washington 2012 Annual Report**

is prepared by

Criminal Justice Information Support Staff:

Kellie Lapczynski, Statistical Compiler  
Linda Schaffel, NIBRS Specialist  
Tonya Todd, Document Imager

Joan Smith, CJIS Manager

**The Washington State Uniform Crime Reporting Program  
is a cooperative effort of:**

## **Washington Association of Sheriffs and Police Chiefs**

3060 Willamette Drive NE  
Lacey, WA 98516  
Phone: (360) 486-2380  
Fax: (360) 486-2381  
Website: [www.waspc.org](http://www.waspc.org)

Mitch Barker,  
Executive Director

## **Washington State Criminal Justice Training Commission**

19010 1<sup>st</sup> Avenue South  
Seattle, WA 98148  
Phone: (206) 835-7300  
Fax: (206) 835-7921  
Website: [www.cjtc.state.wa.us](http://www.cjtc.state.wa.us)

Sue Rahr,  
Executive Director

# Table of Contents

	Page
<b>Introduction</b>	
Inside Cover.....	i
Table of Contents.....	ii
Acknowledgements.....	iv
Memoriam.....	v
Washington Law Enforcement Agencies by County.....	vi
Washington Law Enforcement Cities to County – Alphabetical.....	viii
Introduction to Washington Crime Reporting.....	1
<b>Statewide Crime Profile</b>	
2012 Crime Facts	
NIBRS.....	10
Summary UCR.....	11
Crime Clock.....	12
Group “A” Crime Totals.....	13
Offense by Category.....	14
Use of Drugs/Alcohol by Offense.....	15
Violent Crime.....	16
<b>Crimes Against Persons</b>	
Statewide Crimes Against Persons.....	18
Murder.....	22
Manslaughter/Justifiable Homicide.....	23
Forcible Sex Offenses.....	24
Forcible Rape.....	25
Forcible Sodomy/Sexual Assault with An Object.....	26
Forcible Fondling.....	27
Aggravated Assault.....	28
Simple Assault.....	29
Intimidation.....	30
Kidnapping/Abduction.....	31
Nonforcible Sex Offenses – Incest/Statutory Rape.....	32
Violation of No Contact/Protection Order.....	33
<b>Crimes Against Property</b>	
Statewide Crimes Against Property.....	35
Robbery.....	36
Burglary/Breaking and Entering.....	37
Larceny/Theft Offenses.....	38
Motor Vehicle Theft.....	39
Arson.....	40
Destruction/Damage/Vandalism of Property.....	41
Counterfeiting/Forgery.....	42
Fraud Offenses.....	43
Embezzlement – Extortion/Blackmail – Bribery.....	44
Stolen Property Offenses.....	45

# Table of Contents

---

	<b>Page</b>
<b>Crimes Against Society</b>	
Statewide Crimes Against Society.....	47
Drug/Narcotic Violations.....	48
Drug Equipment Violations – Gambling Offenses.....	50
Pornography/Obscene Material – Prostitution Offenses.....	51
Weapon Law Violations.....	52
<b>Arrests</b>	
Statewide Arrests.....	54
Adult Arrests.....	58
Juvenile Arrests.....	60
<b>Domestic Violence.....</b>	<b>62</b>
<b>Hate Crime.....</b>	<b>68</b>
<b>Law Enforcement Officers Assaulted.....</b>	<b>73</b>
<b>Individual Agencies Reporting NIBRS.....</b>	<b>76</b>
<b>Law Enforcement Employee Information.....</b>	<b>471</b>
<b>Transitional Reporting Agencies.....</b>	<b>491</b>
<b>Summary Uniform Crime Reporting (UCR) Agencies.....</b>	<b>518</b>
<b>Glossary.....</b>	<b>556</b>

## **ACKNOWLEDGMENTS**

**CRIME IN WASHINGTON STATE 2012** was compiled from data submitted to the Washington Uniform Crime Reporting program and National Incident-Based Reporting System of the Washington Association of Sheriffs and Police Chiefs by Washington State Law Enforcement agencies during 2012. Coverage is **99.9%** of the state population.

This report would not be possible without the voluntary cooperation of Washington State's law enforcement agencies and the commitment to submit timely, complete, and accurate crime statistics.

**Washington Association of Sheriffs and Police Chiefs**



***In dedication  
to those in law enforcement  
who lost their lives  
in the line of duty.***



# Agencies by County

## **ADAMS**

Adams Co. S.O.  
Othello P.D.  
Ritzville P.D.

## **ASOTIN**

Asotin Co. S.O.  
Clarkston P.D.  
Asotin P.D.

## **BENTON**

Benton Co.S.O.  
Kennewick P.D.  
Richland P.D.  
Prosser P.D.  
West Richland P.D.

## **CHELAN**

Chelan Co. S.O.  
Wenatchee P.D.

## **CLALLAM**

Clallam Co. S.O.  
Port Angeles P.D.  
Forks P.D.  
Sequim P.D.  
Hoh Tribal P.D.  
Lower Elwha Tribal P.D.  
Makah Tribal P.D.  
Quileute Tribal P.D.

## **CLARK**

Clark Co. S.O.  
Battleground P.D.  
Camas P.D.  
Vancouver P.D.  
Washougal P.D.  
Ridgefield P.D.  
La Center P.D.  
WSU Vancouver P.D.

## **COLUMBIA**

Columbia Co. S.O.

## **COWLITZ**

Cowlitz Co.S.O.  
Kelso P.D.  
Longview P.D.  
Castle Rock P.D.  
Kalama P.D.  
Woodland P.D.

## **DOUGLAS**

Douglas Co.S.O.  
East Wenatchee P.D.

## **FERRY**

Ferry Co. S.O.  
Republic P.D.

## **FRANKLIN**

Franklin Co. S.O.  
Connell P.D.  
Pasco P.D.

## **GARFIELD**

Garfield Co.S.O.

## **GRANT**

Grant Co.S.O.  
Ephrata P.D.  
Moses Lake P.D.  
Quincy P.D.  
Soap Lake P.D.  
Coulee City P.D.  
Grand Coulee P.D.  
Mattawa P.D.  
Royal City P.D.

## **GRANT (CONT'D.)**

Warden P.D.

## **GRAYS HARBOR**

Grays Harbor Co. S.O.  
Aberdeen P.D.  
Elma P.D.  
Hoquiam P.D.  
McCleary P.D.  
Montesano P.D.  
Cosmopolis P.D.  
Oakeville P.D.  
Ocean Shores P.D.  
Westport P.D.  
Chehalis Tribal P.D.  
Quinault Tribal P.D.

## **ISLAND**

Island Co. S.O.  
Oak Harbor P.D.  
Coupeville P.D.  
Langley P.D.

## **JEFFERSON**

Jefferson Co.S.O.  
Port Townsend P.D.

## **KING**

King Co. S.O.  
Auburn P.D.  
Bellevue P.D.  
Bothell P.D.  
Enumclaw P.D.  
Issaquah P.D.  
Kent P.D.  
Kirkland P.D.  
Mercer Island P.D.  
Normandy Park P.D.  
North Bend P.D.  
Redmond P.D.  
Renton P.D.  
Algona P.D.  
Black Diamond P.D.  
Carnation P.D.  
Des Moines P.D.  
Duvall P.D.  
Medina P.D.  
Pacific P.D.  
Snoqualmie P.D.  
Tukwila P.D.  
University of WA P.D.  
Clyde Hill P.D.  
Lake Forest Park P.D.  
Yarrow Point P.D.  
Port of Seattle P.D.  
Federal Way P.D.  
SeaTac P.D.  
Woodinville P.D.  
Burien P.D.  
Newcastle P.D.  
Shoreline P.D.  
Maple Valley P.D.  
Covington P.D.  
Kenmore P.D.  
Sammamish P.D.  
Seattle P.D.  
Muckleshoot Tribal P.D.

## **KITSAP**

Kitsap Co S.O.  
Bremerton P.D.  
Port Orchard P.D.  
Poulsbo P.D.  
Bainbridge Island P.D.  
Port Gamble S'Klallam Tribal  
Suquamish Tribal P.D.

## **KITTITAS**

Kittitas Co. S.O.  
Ellensburg P.D.  
Cle Elum P.D.  
Kittitas P.D.  
Central WA Univ. P.D.

## **Klickitat**

Klickitat Co. S.O.  
Goldendale P.D.  
Bingen P.D.  
White Salmon P.D.

## **LEWIS**

Lewis Co. S.O.  
Centralia P.D.  
Chehalis P.D.  
Morton P.D.  
Mossyrock P.D.  
Napavine P.D.  
Pe Ell P.D.  
Toledo P.D.  
Vader P.D.  
Winlock P.D.

## **LINCOLN**

Lincoln Co. S.O.  
Wilbur P.D.  
Odessa P.D.  
Reardan P.D.

## **MASON**

Mason Co. S.O.  
Shelton P.D.  
Skokomish Tribal P.D.  
Squaxin Tribal P.D.

## **OKANOGAN**

Okanogan Co. S.O.  
Brewster P.D.  
Omak P.D.  
Oroville P.D.  
Tonasket P.D.  
Coulee Dam P.D.  
Elmer City P.D.  
Twisp P.D.  
Winthrop P.D.  
Colville Tribal P.D.

## **PACIFIC**

Pacific Co. S.O.  
Raymond P.D.  
South Bend P.D.  
Illwaco P.D.  
Long Beach P.D.  
Shoalwater Tribal P.D.

## **PEND OREILLE**

Pend Oreille Co. S.O.  
Kalispel Tribal P.D.

## **PIERCE**

Pierce Co. S.O.  
Puyallup P.D.  
Sumner P.D.  
Tacoma P.D.  
Buckley P.D.  
Eatonville P.D.  
Fife P.D.  
Milton P.D.  
Roy P.D.  
Steilacoom P.D.  
Orting P.D.  
Bonney Lake P.D.  
DuPont P.D.  
Fircrest P.D.  
Gig Harbor P.D.  
Ruston P.D.

## **PIERCE (CONT'D)**

Lakewood P.D.  
University Place P.D.  
Edgewood P.D.  
Puyallup Tribal P.D.

## **SAN JUAN**

San Juan Co.S.O.

## **SKAGIT**

Skagit Co. S.O.  
Anacortes P.D.  
Mount Vernon P.D.  
Sedro Woolley P.D.  
Burlington P.D.  
Swinomish Tribal P.D.  
Skagit Tribal P.D.  
Upper Skagit Tribal P.D.

## **SKAMANIA**

Skamania Co.S.O.

## **SNOHOMISH**

Snohomish Co. S.O.  
Arlington P.D.  
Edmonds P.D.  
Everett P.d.  
Lynnwood P.D  
Marysville P.D.  
Mountlake Terrace P.D.  
Snohomish P.D.  
Brier P.D.  
Granite Falls P.D.  
Monroe P.D  
Mukilteo P.D.  
Stanwood P.D.  
Sultan P.D.  
Woodway P.D.  
Lake Stevens P.D.  
Mill Creek P.D.  
Sauk-Suiattle Tribal P.D.  
Stillaguamish Tribal P.D.  
Tulalip Tribal P.D

## **SPOKANE**

Spokane Co. S.O.  
Cheney P.D.  
Spokane P.D.  
Airway Heights P.D.  
Eastern WA Univ. P.D.  
Liberty Lake P.D.  
Spokane Valley P.D.

## **STEVENS**

Stevens Co. S.O.  
Chewelah P.D.  
Colville P.D.  
Kettle Falls P.D.  
Springdale P.D.  
Spokane Tribal P.D.

## **THURSTON**

Thurston Co. S.O.  
Olympia P.D.  
Tumwater P.D.  
Lacey P.D.  
Rainier P.D.  
Tenino P.D.  
Yelm P.D.  
Evergreen St. Coll. P.D.  
Nisqually Tribal P.D.

## **WAHAKIUM**

Wahkiakum Co. S.O.

# Agencies by County

---

**WALLA WALLA**

Walla Walla Co. S.O.  
 Walla Walla P.D.  
 College Place P.D.

**WHATCOM**

Whatcom Co. S.O.  
 Bellingham P.D.  
 Blaine P.D.  
 Everson P.D.  
 Ferndale P.D.  
 Lynden P.D.  
 Sumas P.D.  
 Western WA Univ. P.D.  
 Lummi Tribal P.D.  
 Nooksack Tribal P.D.

**WHITMAN**

Whitman Co. S.O.  
 Colfax P.D.  
 Pullman P.D.  
 Rosalia P.D.  
 WA State Univ. PD  
 Colton P.D.  
 Garfield P.D.  
 Palouse P.D.  
 Oakesdale P.D.  
 Uniontown P.D.

**YAKIMA**

Yakima Co. S.O.  
 Grandview P.D.  
 Sunnyside P.D.  
 Toppenish P.D.  
 Union Gap P.D.  
 Yakima P.D.  
 Zillah P.D.  
 Granger P.D.  
 Mabton P.D.  
 Selah P.D.  
 Tieton P.D.  
 Wapato P.D.  
 Moxee P.D.  
 Yakama Nation Tribal P.D.





# Alphabetical listing of City to County

CITY	COUNTY	CITY	COUNTY
Aberdeen	Grays Harbor	Hoquiam	Grays Harbor
Airway Heights	Spokane	Illwaco	Pacific
Algona	King	Issaquah	King
Anacortes	Skagit	Kalama	Cowlitz
Arlington	Snohomish	Kelso	Cowlitz
Asotin	Asotin	Kenmore	King
Auburn	King	Kennewick	Benton
Bainbridge Island	Kitsap	Kent	King
Battleground	Clark	Kettle Falls	Stevens
Bellevue	King	Kirkland	King
Bellingham	Whatcom	Kittitas	Kittitas
Bingen	Klickitat	La Center	Clark
Black Diamond	King	Lacey	Thurston
Blaine	Whatcom	Lake Forest Park	King
Bonney Lake	Pierce	Lake Stevens	Snohomish
Bothell	King	Lakewood	Pierce
Bremerton	Kitsap	Langley	Island
Brewster	Okanogan	Liberty Lake	Spokane
Brier	Snohomish	Long Beach	Pacific
Buckley	Pierce	Longview	Cowlitz
Burien	King	Lynden	Whatcom
Burlington	Skagit	Lynnwood	Snohomish
Camas	Clark	Mabton	Yakima
Carnation	King	Maple Valley	King
Castle Rock	Cowlitz	Marysville	Snohomish
Central WA Univ.	Kittitas	Mattawa	Grant
Centralia	Lewis	McCleary	Grays Harbor
Chehalis	Lewis	Medina	King
Cheney	Spokane	Mercer Island	King
Chewelah	Stevens	Mill Creek	Snohomish
Clarkston	Asotin	Milton	Pierce
Cle Elum	Kittitas	Monroe	Snohomish
Clyde Hill	King	Montesano	Grays Harbor
Colfax	Whitman	Morton	Lewis
College Place	Walla Walla	Moses Lake	Grant
Colton	Whitman	Mossyrock	Lewis
Colville	Stevens	Mount Vernon	Skagit
Connell	Franklin	Mountlake Terrace	Snohomish
Cosmopolis	Grays Harbor	Moxee	Yakima
Coulee Dam	Okanogan	Mukilteo	Snohomish
Coupeville	Island	Napavine	Lewis
Covington	King	Newcastle	King
Des Moines	King	Normandy Park	King
DuPont	Pierce	North Bend	King
Duvall	King	Oak Harbor	Island
East Wenatchee	Douglas	Oakesdale	Whitman
Eastern WA Univ.	Spokane	Oakville	Grays Harbor
Eatonville	Pierce	Ocean Shores	Grays Harbor
Edgewood	Pierce	Odessa	Lincoln
Edmonds	Snohomish	Olympia	Thurston
Ellensburg	Kittitas	Omak	Okanogan
Elma	Grays Harbor	Oroville	Okanogan
Elmer City	Okanogan	Orting	Pierce
Enumclaw	King	Othello	Adams
Ephrata	Grant	Pacific	King
Everett	Snohomish	Palouse	Whitman
Evergreen St. College	Thurston	Pasco	Franklin
Everson	Whatcom	Pe Ell	Lewis
Federal Way	King	Port Angeles	Clallam
Ferndale	Whatcom	Port of Seattle	Seattle
Fife	Pierce	Port Orchard	Kitsap
Fircrest	Pierce	Port Townsend	Jefferson
Forks	Clallam	Poulsbo	Kitsap
Garfield	Whitman	Prosser	Benton
Gig Harbor	Pierce	Pullman	Whitman
Goldendale	Klickitat	Puyallup	Pierce
Goldendale	Klickitat	Quincy	Grant
Grand Coulee	Grant		
Grandview	Yakima		
Granger	Yakima		
Granite Falls	Snohomish		

# Alphabetical listing of City to County

CITY	COUNTY
Rainier	Thurston
Raymond	Pacific
Reardan	Lincoln
Redmond	King
Renton	King
Republic	Ferry
Richland	Benton
Ridgefield	Clark
Ritzville	Adams
Rosalia	Whitman
Roy	Pierce
Royal City	Grant
Ruston	Pierce
Sammamish	King
SeaTac	King
Seattle	King
Sedro Woolley	Skagit
Selah	Yakima
Sequim	Clallam
Shelton	Mason
Shoreline	King
Snohomish	Snohomish
Snoqualmie	King
Soap Lake	Grant
South Bend	Pacific
Spokane	Spokane
Spokane Valley	Spokane
Springdale	Stevens
Stanwood	Snohomish
Steilacoom	Pierce
Sultan	Snohomish
Sumas	Whatcom
Sumner	Pierce
Sunnyside	Yakima
Tacoma	Pierce
Tenino	Thurston
Tieton	Yakima
Toledo	Lewis
Tonasket	Okanogan
Toppenish	Yakima
Tukwila	King
Tumwater	Thurston
Twisp	Okanogan
Union Gap	Yakima
University of Washington	King
University Place	Pierce
Vader	Lewis
Vancouver	Clark
Walla Walla	Walla Walla
Wapato	Yakima
Warden	Grant
Washington State Univ.	Whitman
Washougal	Clark
Wenatchee	Chelan
West Richland	Benton
Western WA Univ.	Whatcom
Westport	Grays Harbor
White Salmon	Klickitat
Wilbur	Lincoln
Winlock	Lewis
Winthrop	Okanogan
Woodinville	King
Woodland	Cowlitz
Woodway	Snohomish
WSU – Vancouver	Clark
Yakima	Yakima
Yarrow Point	King
Yelm	Thurston
Zillah	Yakima

## Introduction

This is the thirty-third (33<sup>rd</sup>) annual publication of the Washington Uniform Crime Reporting (UCR) Program report of criminal offenses, arrests, law enforcement officers killed or assaulted, and full-time law enforcement employees. Funding for the Washington UCR Program is provided through contract with the Washington State Criminal Justice Training Commission (CJTC) and administration of the program is the responsibility of the Washington Association of Sheriffs and Police Chiefs (WASPC) Criminal Justice Information Support (CJIS) Department. Washington's UCR Program is unique in that it is sponsored, administered, and supported by an organization of contributing agency administrators rather than a bureau or department of state government.

## How To Use This Report

The ***Crime In Washington 2012*** is our first crime statistics publication with the majority of data submitted from Washington law enforcement agencies using the National Incident-Based Reporting System (NIBRS). There are important factors the reader must consider when reading or using this report as well as crime statistic reports available from the FBI or other sources:

1. The data used to compile this report are based on a "snapshot" of our repository database as of March 18, 2013. In NIBRS, there are no "fixed" statistics because law enforcement agencies update their incidents as new information becomes available.
2. The data used in this report are based on the NIBRS method of submitting crime statistics. It is more comprehensive and detailed than the Summary Uniform Crime Reporting (UCR) in the past so the statistics in NIBRS and Summary UCR should not be compared. For the most part, the data submitted via NIBRS have been separated in this publication from the data reported via Summary UCR.
3. The data displayed in this report should not be compared to the FBI ***Crime In The United States 2012*** report which will be published later this year. Even though Washington State forwards the crime data submitted via NIBRS to the FBI, the FBI converts the data to Summary UCR and the offenses are counted differently.
4. The data displayed per agency in this report should not be used to compare to other agencies or compile "rankings" of cities and counties. There are several variables which contribute to crime in a particular jurisdiction, including the demographics/economic/cultural make-up of the population, the local industrial/economic base, its dependence upon neighboring jurisdictions, the transportation system, its economic dependence on non-residents (such as tourists, shoppers, or other day-time visitors), and its proximity to military installations, correctional facilities, universities/colleges, or state hospitals.

## Background

Although the collection of nationwide crime information dates back to the 1890's, no ongoing program was initiated until the International Association of Chiefs of Police (IACP) established a committee on uniform

crime records in 1917. The committee's responsibility to provide management information to law enforcement agencies was eventually turned over to the Federal Bureau of Investigation (FBI) in 1930 when the FBI received a congressional mandate to collect and disseminate national crime information. The IACP has continued to serve the UCR Program in an advisory capacity and has been joined in this responsibility by the National Sheriffs Association.

The FBI Summary UCR Program remained virtually unchanged, other than adding the Arson offense in 1979, until development of the National Incident-Based Reporting System (NIBRS). NIBRS was a result of a 1970's law enforcement study to improve crime statistics with the guidelines and specifications developed and based on recommendations and collaboration during the 1980's. A pilot was conducted during 1987 in South Carolina and at a national UCR conference in early 1988, the consensus of attendees was that the FBI should continue its efforts to implement NIBRS nationally.

The Washington UCR Program was activated in October 1979 and began the collection of monthly Summary UCR from contributing agencies in January 1980. In December 2006, Washington State was certified by the FBI to officially collect and submit NIBRS data. In January 2008, based on a 2007 advisory committee recommendation, the WASPC Executive Board made the decision and set the goal date for Washington State law enforcement agencies to convert from Summary UCR to NIBRS by January 1, 2012. Due to a number of agencies involved in records management system (RMS) upgrades and replacements during 2011, the Executive Board agreed to grant extensions to agencies that could not meet January 2012 deadline.

Today, the Washington State UCR Program offers on-line data input processing and provides various reports necessary for statistical purposes in the criminal justice system. Data for ***Crime in Washington 2012*** were compiled from monthly NIBRS and Summary UCR submissions by individual law enforcement agencies throughout the State of Washington. The majority of Washington State agencies submit via the NIBRS method and our goal is 100% NIBRS participation in 2014.

As mentioned, the data included in this report are comprised of both NIBRS and Summary UCR data but because not all agencies in Washington have converted to the NIBRS method of submission, the individual agency NIBRS and Summary data are displayed separately. The "Individual Agency NIBRS" pages display a comparison between 2011 and 2012 for only the 116 agencies that submitted NIBRS for both years. Due to the disparate reporting methods, data cannot be compared between NIBRS and Summary UCR submitting agencies.

### **Crime Index**

In the past, the Crime Index was used as a basic measure for comparing the extent of crime among cities, counties, and states of similar size. The index was simply the total number of certain offenses that occurred in a given area in a given calendar period. The offenses used in the Crime Index were the Summary UCR

offenses of Murder, Forcible Rape, Robbery, Aggravated Assault, Burglary, Larceny-Theft, Motor Vehicle Theft, and Arson.

In June 2004, the FBI Criminal Justice Information Services Division Advisory Policy Board approved discontinuing the use of the Crime Index in the FBI UCR Program and its publications. The ***Crime In Washington 2012*** is the first NIBRS-oriented annual report we are not converting NIBRS data into Summary UCR data for the purposes of statewide statistical comparison; therefore, beginning with the 2012 annual report, Washington State no longer uses the “term” Crime Index as a measure to depict incidence of crime.

### **Crime Rate**

A crime rate is based on a specific crime category, such as Crimes Against Persons, Crimes Against Property, or Crimes Against Society, or specific crime grouping, such as violent crimes. The category or grouping is adjusted for variances in population by indicating the number of offenses for each 1,000 persons (other base population increments may be used such as the number of offenses per 100,000). This means that comparisons may be made among several areas with different populations or within one area with different populations over a period of time, without the information being biased by population differences. For most general comparisons, the crime rate is probably the most accurate to use.

To calculate the crime rate, first divide the population of the area by 1,000, and divide the crime category or grouping by that answer. For example, if a city has a population of 273,000 and a crime category of 21,257 the calculations would be:

1. 273,000 divided by 1,000 = 273.0
2. 21,257 divided by 273.0 = 77.86

Thus, although a city's crime category is 21,257, its crime rate (the number of crimes for each 1,000 people) is 77.86.

### **Classification of Offenses**

All offenses are classified on the basis of law enforcement investigation in accordance with national UCR offense definitions and are not necessarily identical to the Revised Code of Washington (RCW) definitions. Because UCR identifies and tallies *law enforcement* contact, offense classifications are not based on filings of the prosecutor, court, medical examiner, jury, or other judicial or subsequent findings.

### **National Incident-Based Reporting System (NIBRS)**

NIBRS divides offenses into two (2) categories of offenses designated as Group A - Incident and Group B - Arrest. The Group A offenses collected in the NIBRS program are: Arson; Assault; Bribery; Burglary; Counterfeiting/Forgery; Destruction/Damage/Vandalism of Property; Drug/Narcotic Offenses; Embezzlement; Extortion/Blackmail; Fraud; Gambling Offenses; Homicide; Kidnapping/Abduction; Larceny/Theft; Motor Vehicle Theft; Pornography/Obscene Material Offenses; Prostitution Offenses; Robbery; Forcible Sex

Offenses; Non-Forcible Sex Offenses; Stolen Property Offenses; Violation of No Contact/Protection Orders, and; Weapon Law Violations. Group A offenses include statistical data on the incident, all offenses committed, property involved, weapons involved, victim and offender demographics, arrest information, and clearance status.

Group B offenses, for which only arrest data are collected, include: Bad Checks; Curfew/Vagrancy Violations; Disorderly Conduct; Driving Under the Influence; Drunkenness; Non-Violent Family Offenses; Liquor Law Violations; Peeping Tom; Runaway; Trespass of Real Property; and All Other Offenses (non-traffic).

### **Summary Uniform Crime Reporting (UCR)**

Summary UCR divides offenses into two (2) major classifications designated as Part I and Part II offenses and different information is collected for each classification. Part I offenses include (1) violent crimes: Murder and Non-Negligent Manslaughter, Forcible Rape, Robbery, and Aggravated Assault; and (2) property crimes: Burglary, Larceny-Theft, Motor Vehicle Theft, and, since January 1979, Arson. In the past, Part I offenses were used to calculate the Crime Index and Crime Rate. All other offenses are classified under Part II offenses.

### **Counting Offenses**

#### **National Incident-Based Reporting System (NIBRS)**

All crimes committed within the same incident by the same person or group of persons, without a significant time or space interval separating them, are reported in NIBRS - the hierarchy rule does not exist as it does in Summary UCR. For example, if a rape case involves crimes of motor vehicle theft and kidnapping, all crimes are reported. However, if a crime is an inherent part of another crime, only one crime may be appropriately reported. For example, larceny is inherent in the crime of burglary and would not be reported as a separate crime in the incident; however, if the suspect, upon leaving the residence, takes items outside the structure, larceny would be reported as a second crime. As another example, assault is an element in robbery and would not be reported as a crime separately from the robbery; however, if the suspect forces the victim to engage in a sexual act, both a robbery and forcible sex offense would be reported because a forced sexual act is not an element of robbery.

#### **Summary Uniform Crime Reporting (UCR)**

The number of offenses is counted only for Part I crimes and Simple Assault. The method of counting varies with the type of crime committed - the number of offenders does not determine the number of offenses. For Murder, Non-Negligent Manslaughter, Forcible Rape and Aggravated Assault, one offense is counted for *each victim*, regardless of the number of offenders involved. For Robbery and Larceny, one offense is counted for *each distinct operation* that is separate in time and place. The number of victims in any one operation does not determine the number of offenses. For example, if twenty (20) people are robbed in a bar

at the same time, only one (1) offense has occurred. However, if that robber leaves the bar and holds up a passerby, a second offense has occurred. For Burglary, one offense is counted for each structure that is illegally entered. However, when the structure is an apartment house, business, or office building in which units are leased for a period of time, one offense is counted for each unit burglarized. For Motor Vehicle Theft, one offense is counted for each vehicle stolen.

**NOTE:** Attempts to commit any of the Part I offenses are counted as actual offenses, except Attempt to Murder or Assault to Kill are counted as Aggravated Assault.

In Summary UCR, for multiple offenses that occur in one crime incident, only the most serious offense is counted. This is known as the **hierarchy rule**. Part I crimes are ranked according to seriousness and appear in order from most serious to least serious crimes. For example: a robber takes a man's wallet and then beats him causing serious injury. Both a robbery and an aggravated assault have occurred, but because robbery is considered by FBI UCR definition to be more serious, only the robbery is counted.

**NOTE:** 1. Arson is an exception to the above rule and is counted separately from other offenses.  
2. The number of offenses is not reported for Part II offenses.

## Arrests

### **National Incident-Based Reporting System (NIBRS)**

In NIBRS, the law enforcement agencies collect detailed data elements related to incidents and arrests. The Group A - Incident Reports are comprised of segments (Administrative, Offense, Property, Victim, Offender, and Arrestee) and within the segments are multiple data elements identifying the incident, such as originating agency identifier (ORI), incident number, date, location, offense, demographics, and other relevant segment categories. Therefore, unlike Summary UCR, NIBRS arrests and clearances can be submitted as updates to the Group A - Incidents reported.

### **Summary Uniform Crime Reporting (UCR)**

Arrest information is collected for all Summary Part I and Part II offenses according to the age, sex, and race of the offender. It is not possible, however, to correlate race with sex or specific ages because the information is collected independently, thus limiting analysis. Furthermore, arrest figures cannot be directly related to the number of crimes cleared because the arrest-totals count all offenders arrested for each offense, and clearance-totals count only the offense for which an arrest or arrests have occurred.

## Clearances

### **National Incident-Based Reporting System (NIBRS)**

In NIBRS, clearances are on the incident level rather than the offense level. If one offense within an incident is cleared, all offenses in that incident are cleared. Likewise, the arrest of one offender in an offender in an

incident will clear it even if other offenders have not been arrested yet. Clearances by arrest are automatically created when an Arrest Segment is submitted with a Group A - Incident. An incident cannot be cleared exceptionally if there has been an arrest.

Clearances by Exceptional Means allow an agency to clear an incident without an arrest. The criteria include: 1) the identity of at least one offender must be known; 2) sufficient probable cause must have been developed to support the arrest and prosecution of the offender; 3) the offender's exact location must be known, and; 4) there must be a reason, outside of law enforcement's control, which prevents the arrest. For example, the death of the offender or the offender is in the custody of another jurisdiction.

### **Summary Uniform Crime Reporting (UCR)**

An offense is considered cleared when at least one offender is arrested for a crime, even though several offenders may have been involved. Offenses may also be cleared by exceptional means when the offender commits suicide, makes a dying declaration, confesses while in custody or serving time for another crime, is prosecuted in another jurisdiction for the same offense, is a juvenile who is handled by notifying the parents, or when the victim refuses to prosecute or another jurisdiction refuses to extradite the offender, etc.

Clearances are counted as "adult" and "juvenile". A "juvenile" clearance is counted only when juveniles are exclusively involved in the clearance of an offense. If the arrest of both adults and juveniles result in a clearance, it is counted as an "adult" clearance.

**NOTE:** Not all crimes are cleared within the calendar year in which the offense occurs.

### **Objectives of the Washington State UCR Program**

The primary objective of the ***Crime in Washington 2012*** is to implement and administer a uniform system of collecting crime and arrest statistical data from contributing law enforcement agencies in the State of Washington and present the information in complete, accurate, and timely method for the contributors and users of the data. Whether it's a citizen interested in the probability of crime in a neighborhood, a forecaster tracking trends for budget recommendations, or a criminal justice practitioner scheduling personnel deployment in the interest of public safety, data-driven evidence is the foundation for each decision-maker.

Individuals using the tabulations in the ***Crime in Washington 2012*** are cautioned against drawing conclusions by making direct comparisons between cities and/or counties due to the existence of numerous factors which affect the amount and type of crime from place to place. It's important to remember crime is a social problem and, therefore, a concern of the entire community. The efforts of law enforcement are limited to factors within its control.

When compiled and evaluated, the data available in the ***Crime in Washington 2012*** can be utilized:



1. To identify the number of crimes reported by contributing agencies.
2. To identify the geographical distribution of reported offenses.
3. To determine whether or not reported crimes have increased or decreased.
4. To determine whether or not reported crimes have increased or decreased by population groups.
5. To determine the number of clearances and the clearance rate for reported offenses.
6. To determine the reported number of arrests by offense, age, sex, and race.
7. To determine the number of law enforcement officers assaulted and killed.
8. To determine the number of commissioned (sworn) and civilian law enforcement employees by gender.
9. To determine the rate per population group of commissioned (sworn) and civilian law enforcement employees.

Although, generally, crime reporting is voluntary, there are a few Washington State statutes requiring submission to the WASPC CJIS Department, such as institutions of higher learning pursuant to RCW 28B.10.569, domestic violence crime reporting pursuant to RCW 10.99.030, and malicious harassment crime reporting pursuant to RCW 36.28A.030. In addition, there are state funding opportunities and programs tied to crime statistic reporting. For example, RCW 82.14.310 for counties and RCW 82.14.320 for municipalities define the criminal justice assistance accounts and the use of crime statistics for calculation in funding.

Timely UCR submission to the WASPC CJIS Department is a requirement for the agency accreditation program in Washington State - Chapter 5, Standard 5.12. Some grant opportunities from federal agencies depend on crime statistics as well. For example, the federal legislation authorizing the Edward Byrne Memorial Justice Assistance Grant (JAG) Program awards is 42 United States Code (U.S.C.) § 3751(a). To be eligible, the JAG statute requires local governments report UCR data on violent crimes for at least three (3) of the last ten (10) years. (Reference: <https://www.bja.gov/Funding/JAGFAQ.pdf>)

### **Domestic Violence**

Domestic violence offense crime statistics are collected as mandated by the Washington State statute (RCW 10.99.030). These are not separate offenses from those collected in the State UCR Program but because of the nature of the relationship of those involved, these offenses are further categorized for analysis. For agencies submitting NIBRS data, the domestic violence data element is collected on the following offenses: Aggravated Assault, Arson, Burglary, Forcible Fondling, Forcible Rape, Forcible Sodomy, Incest, Intimidation, Kidnapping/Abduction, Larceny/Theft, Motor Vehicle Theft, Murder/Non-Negligent Manslaughter, Negligent Manslaughter, Robbery, Sexual Assault with an Object, Simple Assault, Statutory Rape, and Violation of No Contact/Protection Order. For agencies submitting Summary UCR, the domestic violence offenses collected are limited to: Homicide, Forcible Rape, Robbery, Assault, Burglary, Larceny, Motor Vehicle Theft, Arson, and Violation of Protection/No-Contact Orders.

### **Hate Crime (Malicious Harassment)**

Washington State statute (RCW 36.28A.030) mandates the collection of information related to violations of Malicious Harassment or other crimes of bigotry or bias apparently directed against victims perceived to be of

a particular race, color, religion, ancestry, national origin, gender, sexual orientation, or mental, physical, or sensory handicap. Like domestic violence offenses, “hate crimes” are not distinct, separate offenses but are traditional offenses motivated in whole, or in part, by the offender's bias.

The data element must be used to indicate whether or not any Group A - Incident offense was motivated by bias and, if so, what kind. For Summary UCR submission, the “hate crime” qualifier is included on offenses limited to Murder, Forcible Rape, Robbery, Aggravated Assault, Burglary, Larceny-Theft, Motor Vehicle Theft, Arson, Simple Assault, Intimidation, and Destruction/Damage/Vandalism. Data collected in the Hate Crime Program are forwarded to the FBI.

# Statewide Crime Profile

---

The following section provides a statewide offense counts for Crimes Against Persons, Crimes Against Property, and Crimes Against Society. These numbers are derived from National Incident-Based Reporting System (NIBRS) submissions and monthly Summary Uniform Crime Reporting (UCR) by Washington State law enforcement agencies.

### Facts at a Glance- NIBRS

- The total population for the State of Washington is **6,824,819**; the NIBRS agencies' population sub-total is **4,679,895**.
- A total of **156,116** Group A offenses were reported of 2012 – a increase of **2.6%** from 2011\*.
  - Crimes Against Persons decreased **0.7%\***
  - Crimes Against Property increased **4.6%\***
  - Crimes Against Society decreased **6.9%\***
- Group A offenses were cleared by arrest or exceptional means **28.9%** of the time.
- The crime rate (per 1,000 in population) for Group A offenses was **72.6**.
- The total arrest rate per 1,000 was **26.1**.
- Juveniles comprised of **9.9%** of the total arrests.
- Domestic Violence offenses made up **49.5%** of all Crimes Against Persons.
- A total of **28,854** persons were arrested for DUI, including **160** juveniles.
- A total of **278** hate crimes were reported.
- There were a total of **986** assaults on law enforcement officers and **one (1)** officer killed in the line of duty\*\*.
- Full-time law enforcement employees totaled **14,580**; of these **10,453** were commissioned officers\*\*.

*\*This compares only the 116 agencies that reported NIBRS for 12 months in 2011 and 2012.*

*\*\* Includes both NIBRS and Summary agencies*

### Facts at a Glance – Summary

- The total population for the State of Washington is **6,824,819**; the Summary UCR agencies' population sub-total is **2,144,924**.
- A total of **98,180** Part 1 Crime offenses were reported.
- The crime rate (per 1,000 in population) for the Part 1 Crime offenses was **45.8**.
- There was a total of **\$107,458,946** stolen property for Summary reporting agencies and **\$23,477,211** property was recovered.
- The total number of individuals arrested was **43,718**.
- Juveniles comprised of **12.0%** of the total arrests.
- A total of **3,136** persons were arrested for DUI, including **35** juveniles.
- A total of **3,745** persons were arrested for drug violations, including **537** juveniles.
- There were a total of **12,755** domestic violence offense reported; **3,287** were Violation of Protection/No Contact Orders.

# Crime Clock

**Murder**  
every 2.5 days

**Forcible Rape**  
every 6.1 hours

**Forcible Sex Offense**  
(excluding Forcible Rape)  
every 3.7 hours

**Aggravated Assault**  
every 58.4 minutes

**Simple Assault**  
every 14.5 minutes

**Intimidation**  
every 1.4 hours

**Kidnapping/Abduction**  
every 13.3 hours

**Non-Forcible Sex Offenses**  
every 1.1 days

**Drug/Narcotic Offense**  
every 35.1 minutes

**Drug Equipment Offense**  
every 78.7 minutes

**Gambling Offense**  
every 183.0 days

**Pornography Offense**  
every 1.9 days

**Prostitution Offense**  
every 14.3 hours

**Weapon Law Violation**  
every 2.5 hours

**One Crime Against Persons**  
every 9.3 minutes

**One Crime Against Property**  
every 2.1 minutes

**One Crime Against Society**  
every 20.2 minutes

**Robbery**  
every 2.3 hours

**Burglary**  
every 13.5 minutes

**Larceny/Theft**  
every 4.6 minutes

**Motor Vehicle Theft**  
every 30.0 minutes

**Arson**  
every 10.8 hours

**Destruction of Property**  
every 10.4 minutes

**Counterfeiting/Forgery**  
every 2.2 hours

**Fraud**  
every 38.0 minutes

**Embezzlement**  
every 1.3 days

**Extortion/Blackmail**  
every 3.6 days

**Bribery**  
every 61.0 days

**Stolen Property**  
every 2.7 hours

The crime clock should be viewed with care. Being the most aggregate representation of the NIBRS data, it is designed to convey the annual reported crime experience by showing the relative frequency of occurrence of Group "A" offenses. This mode of display should not be taken to imply regularity in the commission of the offenses; rather, it represents the annual ratio of crime fixed time intervals.

**Group “A” Offenses**

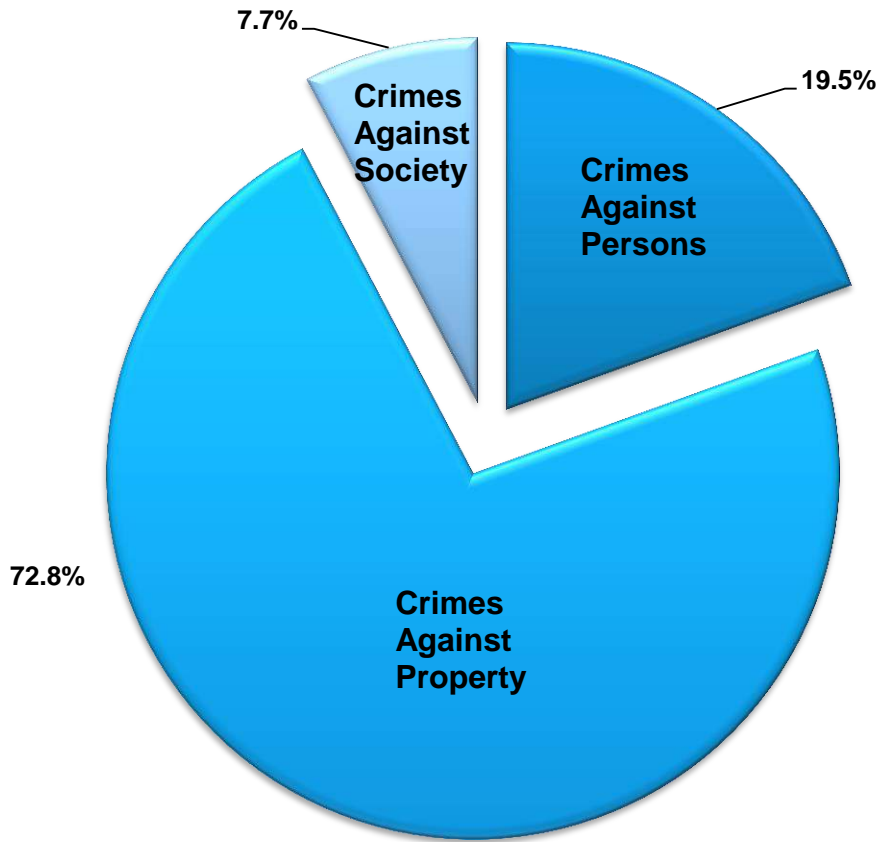

**Crimes Against Persons**

- Murder
- Negligent Manslaughter
- Forcible Rape
- Forcible Sodomy
- Sexual Assault w/Object
- Forcible Fondling
- Aggravated Assault
- Simple Assault
- Intimidation
- Kidnapping
- Incest
- Statutory Rape
- Violation of Protection/  
No Contact Order

**Crimes Against Property**

- Robbery
- Burglary/Breaking & Entering
- Larceny/Theft Offenses\*
- Motor Vehicle Theft
- Arson
- Destruction of Property
- Counterfeiting/Forgery
- Fraud Offenses\*
- Embezzlement
- Extortion/Blackmail
- Bribery
- Stolen Property Offenses

**Crimes Against Society**

- Drug/Narcotic Violations
- Drug Equipment Violations
- Gambling Offenses\*
- Pornography
- Prostitution Offenses\*
- Weapon Law Violations

\* Specific offenses exist within the crime category

## 2012 Washington Statewide NIBRS Profile

### Offense By Category

Offense	Reported in 2012	Percent of Category	Offenses Cleared	Percent Cleared	Crime Rate per 1,000*
Murder	145	0.2%	87	60.00%	0.0
Forcible Sex Offenses:					
Forcible Rape	1,432	2.2%	418	29.19%	0.3
Forcible Sodomy	169	0.3%	56	33.14%	0.0
Sexual Assault with Object	57	0.0%	23	40.35%	0.0
Forcible Fondling	2,137	3.2%	706	33.04%	0.5
Aggravated Assault	9,023	13.6%	5,367	59.48%	1.9
Simple Assault	36,450	55.1%	23,529	64.55%	7.8
Intimidation	6,204	9.4%	2,236	36.04%	1.3
Kidnapping	660	1.0%	418	63.33%	0.1
Nonforcible Sex Offenses:					
Incest	54	0.0%	17	31.48%	0.0
Statutory Rape	262	0.4%	114	43.51%	0.0
Viol. No Contact/Protection	9,543	14.4%	5,881	61.63%	2.0
<b>Crimes Against Persons Total</b>	<b>66,136</b>	<b>19.5%</b>	<b>38,852</b>	<b>58.75%</b>	<b>14.1</b>
Robbery	3,849	1.6%	1,028	31.38%	0.8
Burglary/Breaking & Entering	39,159	15.8%	3,877	9.90%	8.4
Larceny/Theft Offenses	113,906	46.0%	20,318	17.84%	24.3
Motor Vehicle Theft	17,596	7.1%	1,227	6.97%	3.8
Arson	813	0.3%	154	18.94%	0.1
Destruction of Property	50,495	20.4%	7,656	15.16%	10.8
Counterfeit/Forgery	4,001	1.6%	888	22.19%	0.9
Fraud Offenses	13,887	5.6%	1,888	13.60%	3.0
Embezzlement	278	0.1%	92	33.09%	0.0
Extortion/Blackmail	102	0.0%	26	25.49%	0.0
Bribery	6	0.0%	3	50.00%	0.0
Stolen Property Offenses	3,272	1.3%	2,357	72.04%	0.7
<b>Crimes Against Property Total</b>	<b>247,364</b>	<b>72.8%</b>	<b>39,514</b>	<b>15.97%</b>	<b>52.9</b>
Drug/Narcotic Violations	15,001	57.5%	11,616	77.43%	3.2
Drug Equipment Violations	6,693	25.6%	5,592	83.55%	1.4
Gambling Offenses	2	0.0%	2	100.00%	0.0
Pornography/Obesene Material	191	0.7%	53	27.75%	0.0
Prostitution	613	2.4%	363	59.22%	0.1
Weapon Law Violations	3,576	13.7%	2,271	63.51%	0.8
<b>Crimes Against Society Total</b>	<b>26,076</b>	<b>7.7%</b>	<b>19,897</b>	<b>76.30%</b>	<b>5.6</b>
<b>Total Group "A" Offenses</b>	<b>339,576</b>		<b>98,263</b>	<b>28.94%</b>	<b>72.6</b>



Usage of Drugs and/or Alcohol

7.7% of the total Group "A" incidents reported in 2012 indicated drug and/or alcohol usage during the commission of a crime.

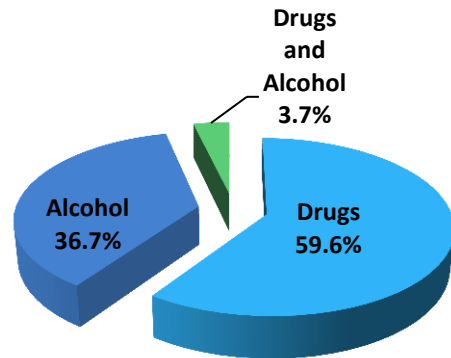

Reported Group "A" Incidents in which the Offender was Suspected of Using Drugs and/or Alcohol in the Commission of the Crime

Group "A" Offenses	Suspected of Using Alcohol	Suspected of Using Drugs	Suspected of using Drugs and Alcohol	Total Incidents of Suspected Usage	Suspected Usage %
Murder	12	2	3	17	19.5%
Forcible Rape	174	51	23	248	17.3%
Robbery	89	74	8	171	4.4%
Aggravated Assault	951	177	87	1215	13.5%
Burglary/ B & E	286	317	27	630	1.6%
Larceny/Theft Offenses	1014	1060	72	2146	1.9%
Motor Vehicle Theft	76	85	5	166	0.9%
Arson	9	6	0	15	1.8%
Simple Assault	4539	612	181	5332	14.6%
Intimidation	347	122	22	491	7.9%
Bribery	1	2	0	3	50.0%
Counterfeiting/Forgery	8	129	2	139	3.5%
Destruction of Property	1253	262	61	1576	3.1%
Drug/Narcotic	111	8118	297	8526	56.8%
Drug Equipment	54	3855	124	4033	60.3%
Embezzlement	0	9	0	9	3.2%
Extortion/Blackmail	0	4	0	4	3.9%
Fraud Offenses	41	82	2	125	0.9%
Gambling Offenses	0	0	0	0	0.0%
Kidnapping/Abduction	38	32	5	75	11.4%
Pornography	1	1	0	2	1.0%
Prostitution	9	12	1	22	3.6%
Forcible Sodomy	9	3	0	12	7.1%
Sex Assault w/Object	4	1	1	6	10.5%
Forcible Fondling	83	24	5	112	5.2%
Incest	3	0	0	3	5.6%
Statutory Rape	11	6	6	23	8.8%
Stolen Property	30	217	7	254	7.8%
Viol. Protection Order	323	132	17	472	4.9%
Weapon Law	151	247	27	425	11.9%

## Violent Crime

### Violent Crime

Offenses reported	<b>16,812</b>
Rate per 1,000	<b>3.6</b>
Total Arrests	<b>6,574</b>

Category	Distribution
Murder	<b>0.9%</b>
Forcible Sex Offenses	<b>22.5%</b>
Robbery	<b>22.9%</b>
Aggravated Assault	<b>53.7%</b>

**43.2%** of violent crimes were committed against female victims.

**19.3%** of violent crimes were committed against victims under the age of 18 years.

### 2012 Violent Crime Incidents By Types of Weapon Used

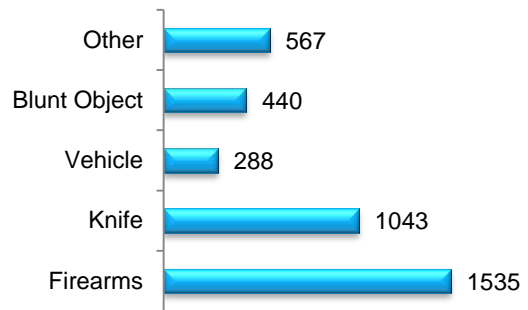

The most frequent month of crime occurrence was **September**; the least frequent was **February**.

### Relationship of Victim to Offender

Acquaintance	<b>15.5%</b>
Stranger	<b>46.5%</b>
Intimate Partner	<b>12.2%</b>
Otherwise Known	<b>13.8%</b>
Family Relationship (excluding relationships identified in another category)	<b>11.2%</b>
Victim was Offender	<b>0.8%</b>

### "Top Five" Locations of Violent Crimes

**Residence**  
**Highway/Road**  
**Parking Lot/Garage**  
**Other Known**  
**Grocery Store**

### Violent Crime Two-Year Trend\*

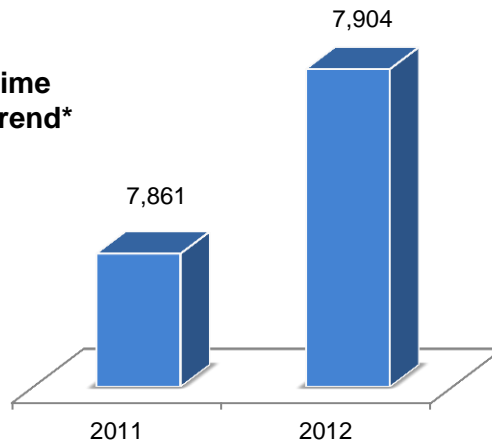

\* Comparison of 116 agencies with two full years of submissions.

# Crimes Against Persons

---

The following section provides information of Homicide, Assaults, Sex Offenses (Forcible and Non-Forcible), and Kidnapping offenses. Each victim equals one offense. These numbers are derived from National Incident-Based Reporting System (NIBRS) submissions by Washington State law enforcement agencies.

# 2012 Washington NIBRS Crimes Against Persons

## Statewide Profile

The data represents the number of victims within a reported incident.

### Crimes Against Persons

Offenses Reported	<b>66,146</b>
Rate per 1000	<b>14.1</b>
Total Arrests	<b>29,772</b>

### Percentages of Crimes Against Person by Category

Offenses	Distribution
Murder	<b>0.22%</b>
Negligent Manslaughter	<b>0.02%</b>
Forcible Rape	<b>2.16%</b>
Forcible Sodomy	<b>0.26%</b>
Sexual Assault w/Object	<b>0.09%</b>
Forcible Fondling	<b>3.23%</b>
Aggravated Assault	<b>13.64%</b>
Simple Assault	<b>55.10%</b>
Intimidation	<b>9.38%</b>
Kidnapping	<b>1.00%</b>
Incest	<b>0.08%</b>
Statutory Rape	<b>0.40%</b>
Viol. Of No Contact Order	<b>14.42%</b>

### Crimes Against Persons 2012 Victim Gender Comparison

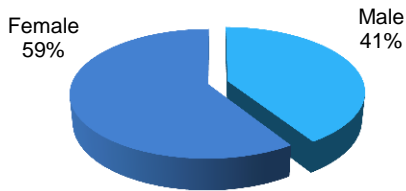

**16.5%** of victims of Crimes Against Persons were under 18 years of age.

The most frequent month of Crimes Against Persons occurrence was **July**; the least frequent was **February**.

### Victims of Crimes Against Persons By Age in 2012

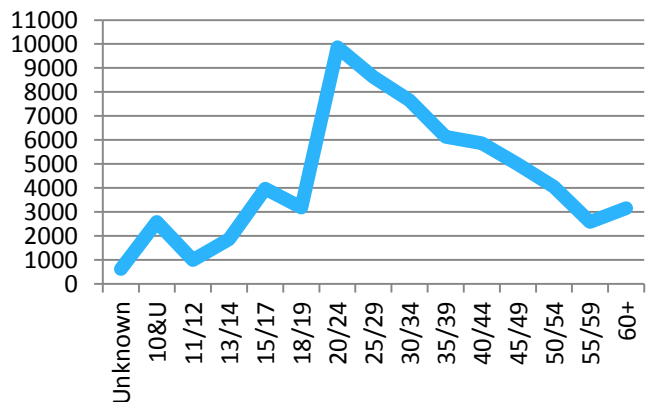

## 2012 Washington NIBRS Crimes Against Persons

### Victims by Age and Gender

Age	Murder	Neg. Man- slaughter	Forc. Rape	Forcible Sodomy	Sex. Asslt. w/Object	Forc. Fondling	Kidnap	Agg. Assault	Simple Assault	Intimi- dation	Incest	Stat. Rape	Viol. Of No Contact / Protection Order	Total
10 & Under														
Male	4	4	6	48	3	267	28	207	450	52	7	5	116	1,197
Female	3	1	103	11	5	567	26	144	326	46	9	26	108	1,375
11/12														
Male	0	0	1	7	1	39	5	74	293	30	0	1	26	477
Female	1	0	37	1	0	161	16	38	197	20	4	22	20	517
13/14														
Male	1	0	1	11	0	27	4	108	472	60	3	6	27	720
Female	0	0	120	4	3	247	19	50	457	59	7	101	72	1,139
15														
Male	2	0	2	1	0	17	1	71	291	37	0	7	21	450
Female	0	0	104	1	2	133	11	43	364	58	5	93	75	889
16														
Male	0	0	0	3	0	6	2	96	371	54	2	0	15	549
Female	0	1	87	4	7	94	14	43	322	54	4	0	77	707
17														
Male	1	0	1	4	0	16	4	132	344	46	0	0	15	563
Female	2	0	89	2	0	51	24	70	422	67	3	0	86	816
18/19														
Male	6	0	4	9	0	8	7	282	693	85	0	0	38	1,132
Female	4	0	129	4	3	55	43	201	1,170	150	2	0	291	2,052
20/24														
Male	15	0	2	10	0	21	21	888	2,228	240	0	0	160	3,585
Female	4	1	224	8	10	104	109	711	3,466	504	2	0	1,124	6,267
25/29														
Male	15	0	1	5	1	9	10	689	2,104	350	0	0	229	3,413
Female	4	0	138	6	7	76	59	534	2,821	434	1	0	1,132	5,212
30/34														
Male	10	1	0	4	2	6	13	602	1,733	336	0	0	233	2,940
Female	4	1	113	2	1	40	64	472	2,504	401	1	0	1,102	4,705
35/39														
Male	7	0	1	4	0	5	7	429	1,470	278	0	0	198	2,399
Female	2	0	74	0	0	32	37	354	2,005	354	2	0	870	3,730
40/44														
Male	11	0	0	2	1	8	7	492	1,424	286	0	0	231	2,462
Female	4	0	70	2	6	34	34	346	1,843	296	0	0	766	3,401
45/49														
Male	5	0	0	1	0	2	7	413	1,311	231	1	0	196	2,167
Female	3	0	53	4	2	21	27	261	1,516	280	0	0	642	2,809
50/54														
Male	8	0	1	3	0	2	5	318	1,077	251	0	0	207	1,872
Female	5	0	31	1	0	13	25	202	1,226	219	0	0	453	2,175
55/59														
Male	7	0	0	0	2	1	2	210	766	176	0	0	98	1,262
Female	6	0	12	3	0	17	11	101	690	180	1	0	292	1,313
60/Over														
Male	4	1	0	0	0	4	6	172	858	243	0	0	220	1,508
Female	5	0	26	2	1	33	9	121	857	193	0	0	393	1,640
Unk. Age														
Male	0	0	0	2	0	2	0	108	229	54	0	0	3	398
Female	1	0	2	0	0	9	1	20	60	40	0	1	3	137
<b>Total</b>														
Male	96	6	20	114	10	440	129	5,291	16,114	2,809	13	19	2,033	27,094
Female	48	4	1,412	55	47	1,687	529	3,711	20,246	3,355	41	243	7,506	38,884

Note: Chart does not reflect 168 victim counts due to "gender unknown"

The Murder offense count does not include the National Parks victim.

## 2012 Washington NIBRS Crimes Against Persons

### Type of Weapon Used in Commission of Crime

	Murder	Neg. Manslaughter	Forcible Rape	Sex Assault w/Object	Forcible Sodomy	Forcible Fondling	Aggravated Assault	Kidnapping/Abduction	Viol No Contact/Protection Order	Simple Assault	Total
Handgun	41	2	8	2	2	2	818	59		4	938
Automatic Handgun	4	1					110	2			117
Rifle	2		1				76	5			84
Automatic Rifle	1						8	2			11
Automatic Firearm	2						22				24
Shotgun	6						71	2			79
Other Firearm	1			2		1	136	3		1	144
Firearm (unk. type)	30		3			1	416	17		2	469
Explosives							1	1			2
Knife	28		32	4	3	4	1,608	46		4	1,729
Blunt Object	12		1		4	3	984	17		6	1,027
Vehicle		2					448	6		1	457
Personal Weapon	11	1	767	99	28	1,238	2,875	317	29,063	347	34,746
Poison			1				8				9
None			330	32	12	578		125	4,712	1,995	7,784
Fire	2						16			1	19
Drug/Narcotic		1	19	4		5	14				43
Asphyxiation	1	1	9	3	1	1	294	5			315
Other	3	2	66	9	8	107	1,127	39	2,590	27	3,978
Unknown	10		208	17	5	200	896	40	194	14	1,584

Up to three (3) different types of weapons can be entered for each reported offense.

## 2012 Washington NIBRS Crimes Against Persons

### Relationship of Victim to Offender(s) by Offense

Count represents the victim's relationship to single or multiple offenders within each incident

Relationship	Murder	Neg Man-slaughter	Forcible Rape	Forcible Sodomy	Sex. Aslt w/Object	Forcible Fondling	Kidnap	Agg.Aslt	Simple Aslt	Intimidation	Incest	Stat Rape	Viol No Contact Order
Spouse	11		38			4	47	467	3,364	169			1,285
Parent	4	2	3			3	15	275	2,755	198			536
Sibling			26	12		110	9	272	1,827	127	23	1	162
Child	5	5	60	17	4	264	22	300	1,357	68	17	24	369
Grandparent	1						1	23	149	13			68
GrandChild			11	3	3	87	2	11	56	3	5	1	10
In-law	2		2		2	6	2	36	245	52		1	35
Step-parent	1		3			3		33	264	25		1	23
Step-child			28	1		76	1	43	241	13	6	5	26
Step-sibling			5	2		46		6	28	1		3	3
Other Family	8		75	18	4	208	5	177	846	121	7	12	94
Acquaintance	46	1	430	45	19	428	118	1,599	5,395	1,191		73	470
Friend	7	1	90	13	7	88	12	257	883	131		8	65
Neighbor	1		15	7	2	44		141	510	243		2	169
Babysittee			4	1		19		5	9			1	2
Boy/Girlfriend	13		170	2	2	44	229	1,588	8,973	738		71	4,519
Child of Boy/Girlfriend	4		13	3	2	58	2	59	225	13		7	90
Homosexual Relation				2		1	5	60	314	17			122
Ex-Spouse	1		13			1	10	32	276	117			850
Employee			1	1	1	11	1	17	97	21			2
Employer					1			8	30	46			8
Otherwise Known	17	1	167	21	4	296	53	1,103	3,796	978		46	675
Unknown	64		140	8	9	138	90	1,503	2,326	676		23	207
Stranger	28	1	188	19	5	186	172	2,459	5,401	1,254		5	47
Victim is Offender	2		1			4		159	1,499	30	2		138

# 2012 Washington NIBRS Crimes Against Persons

## Murder

*Definition: The willful killing of one human by another.*

### Murder

Offenses Reported \* **145**  
 Rate per 1,000 **0.03**  
 Total Arrests **119**

\*Includes 1 Homicide that occurred in a National Park

The classification of this offense is based solely on police investigation as opposed to the determination of a court, medical examiner, coroner, jury, or other judicial body. Deaths caused by negligence, suicide, accident, or justifiable homicide are not included in the offense of Murder. Attempt or Assault to Murder is classified as Aggravated Assault, not as Murder.

### Murder Incidents by Type of Weapon Used in 2012

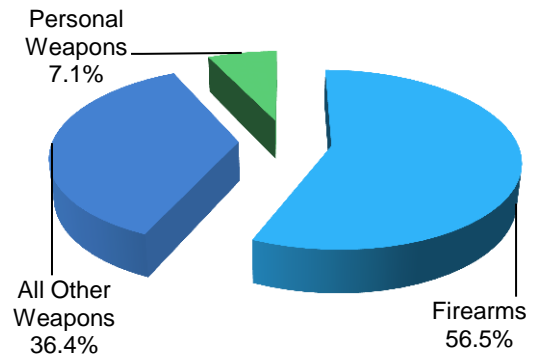

### Murder Five-Year Trend

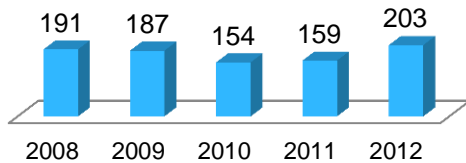

This chart includes both NIBRS and Summary UCR data.

### Murder Incidents "Top Five" Locations

**Residence**  
**Highway/Road**  
**Parking Lot**  
**Field/Woods**  
**Restaurant**

**55.5%** of Murder incidents occurred at a residence.

### Relationship of Victim to Offender

Acquaintance	<b>21.4%</b>
Family Relationship	<b>9.8%</b>
Intimate Partner	<b>11.6%</b>
Stranger/Unknown	<b>42.8%</b>
Otherwise Known	<b>11.2%</b>
Friend	<b>3.2%</b>



# 2012 Washington NIBRS Crimes Against Persons

## Manslaughter

*Definition: The killing of another person caused by negligence.*

### Manslaughter

Offenses Reported **10**  
Rate per 1,000 **0.002**  
Total Arrests **9**

**50.0%** of Manslaughter victims were under 10 years old.

This offense does not include Vehicular Manslaughter, which is reportable as an "All Other Offense".

### Number of Offenses per Related Circumstance

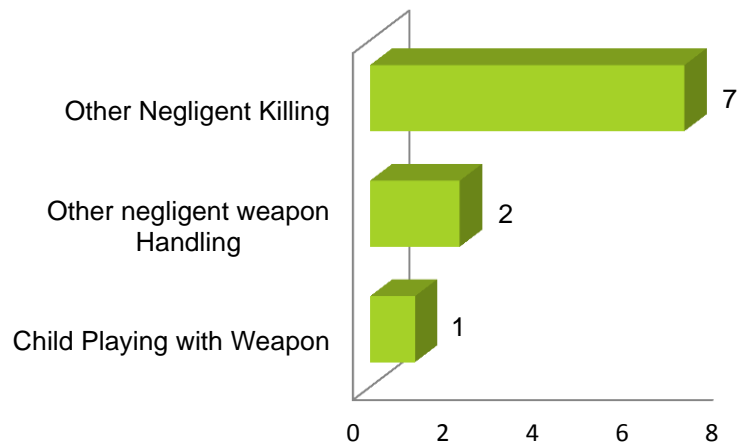

## Justifiable Homicide

*Definition: The killing of a perpetrator of a serious criminal offense by a peace officer in the line of duty; or the killing, during the commission of a serious criminal offense, of the perpetrator by a private citizen.*

Justifiable Homicide is not an offense, is not considered a crime, and is not included in an agency's crime statistics.

### % of Offenders Killed by Law Enforcement or Private Citizen

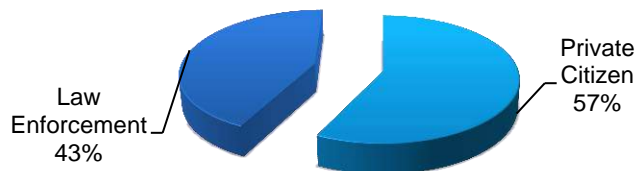

# 2012 Washington NIBRS Crimes Against Persons

## Forcible Sex Offenses

*Definition: Any sexual act directed against another person, forcible and/or against that person's will; or not forcible or against the person's will when the victim is incapable of giving consent.*

### Forcible Sex Offenses

Offenses Reported **3,795**  
Rate per 1,000 **0.81**  
Total Arrests **733**

### Forcible Sex Offense Category

<u>Offense</u>	<u>Distribution</u>
Forcible Rape	<b>37.7%</b>
Forcible Sodomy	<b>4.5%</b>
Sexual Assault w/Object	<b>1.5%</b>
Forcible Fondling	<b>56.3%</b>

**22.5%** of Forcible Sex Offense arrestees were juveniles.

### Forcible Sex Offenses "Top Five" Locations

**Residence**  
**Other-Unknown**  
**Highway/Road**  
**School/College**  
**Hotel/Motel/etc.**

Percentage of Forcible Sex Offenses Victims by Gender

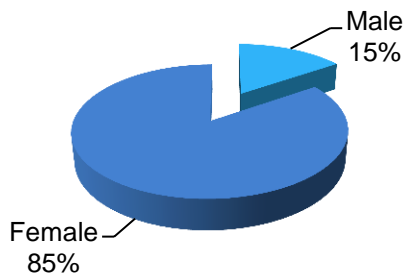

**26.7%** of victims of Forcible Sex Offenses were 10 years of age or younger.

### Relationship of Victim to Offender(s)

Family Relationship	<b>28.1%</b>
Acquaintance	<b>24.0%</b>
Otherwise Known	<b>17.6%</b>
Friend	<b>5.1%</b>
Intimate Partner	<b>7.2%</b>
Stranger/Unknown Relationship	<b>18.0%</b>

# 2012 Washington NIBRS Crimes Against Persons

## Forcible Rape

*Definition: The carnal knowledge of a person, forcible and/or against that person's will; or not forcible or against the person's will when the victim is incapable of giving consent.*

### Forcible Rape

Offenses Reported **1,432**  
 Rate per 1,000 **0.31**  
 Total Arrests **352**

Attempts to Rape are included in this category. Statutory Rape (Without Force) is not included, having a classification of its own.

**Number of Victims of Forcible Rape By Age in 2012**

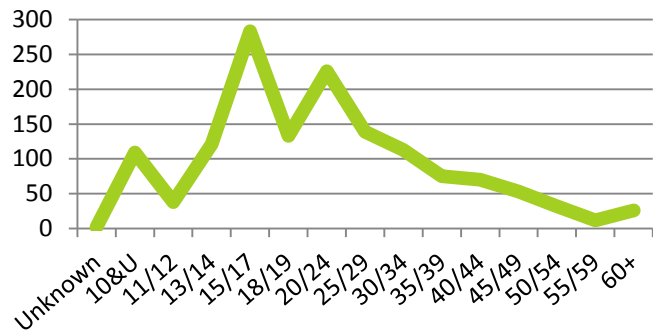

**70.9%** of Rapes occurred at a residence.

**16.5%** of Forcible Rape arrestees were juvenile.

**38.5%** of Rape victims were under 18 years of age.

### Relationship of Victim to Offender(s)

Family Relationship	<b>14.4%</b>
Acquaintance	<b>29.0%</b>
Otherwise Known	<b>13.5%</b>
Friend	<b>6.1%</b>
Intimate Partner	<b>14.9%</b>
Stranger/Unknown Relationship	<b>22.1%</b>

# 2012 Washington NIBRS Crimes Against Persons

## Forcible Sodomy

*Definition: The oral or anal sexual intercourse with another person, forcible and/or against that person's will; or not forcible or against the person's will when the victim is incapable of giving consent.*

### Forcible Sodomy

Offenses Reported **169**  
Rate per 1,000 **0.04**  
Total Arrests **13**

**34.9%** of Forcible Sodomy victims were under 10 years old.

**61.5%** of Forcible Sodomy offense arrestees were juveniles.

### Relationship of Victim to Offender(s)

Family Relationship	<b>30.3%</b>
Acquaintance	<b>25.7%</b>
Otherwise Known	<b>18.9%</b>
Friend	<b>7.4%</b>
Intimate Partner	<b>2.3%</b>
Stranger/Unknown Relationship	<b>15.4%</b>

## Sexual Assault With An Object

*Definition: To use an object or instrument (anything other than the offender's genitalia) to unlawfully penetrate the genital or anal opening of the body of another person, forcible and/or against that person's will; or not forcible or against the person's will when the victim is incapable of giving consent.*

### Sexual Assault w/Object

Offenses Reported **57**  
Rate per 1,000 **0.01**  
Total Arrests **10**

**5.2%** of arrestees for Sexual Assault With An Object were juveniles.

**35.1%** of Sexual Assault With An Object victims were under 18 years old.

### Relationship of Victim to Offender(s)

Family Relationship	<b>20.0%</b>
Acquaintance	<b>29.2%</b>
Otherwise Known	<b>15.4%</b>
Friend	<b>10.8%</b>
Intimate Partner	<b>3.1%</b>
Stranger/Unknown Relationship	<b>21.5%</b>

# 2012 Washington NIBRS Crimes Against Persons

## Forcible Fondling

*Definition: The touching of the private body parts of another person for the purpose of sexual gratification, forcible and/or against that person's will; or not forcible or against the person's will when the victim is incapable of giving consent.*

### Forcible Fondling

Offenses Reported **2137**  
 Rate per 1,000 **0.46**  
 Total Arrests **358**

This offense is an element of Forcible Rape, Forcible Sodomy, and Sexual Assault with an Object; therefore, it is only reported when it's the sole Forcible Sex Offense committed against a victim.

**Number of Juvenile Victims of Forcible Fondling By Age in 2012**

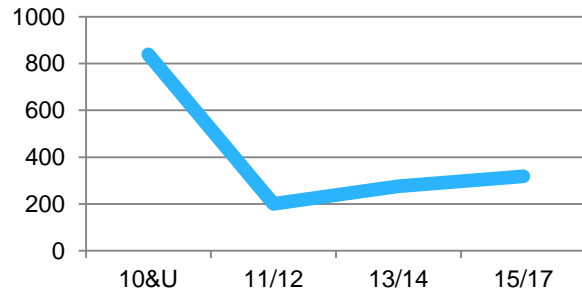

**39.3%** of Forcible Fondling victims were 10 years of age or younger.

### Relationship of Victim to Offender(s)

Family Relationship	<b>37.8%</b>
Acquaintance	<b>20.2%</b>
Otherwise Known	<b>20.3%</b>
Friend	<b>4.1%</b>
Intimate Partner	<b>2.4%</b>
Stranger/Unknown Relationship	<b>15.2%</b>

**26.8%** of Forcible Fondling arrestees were juveniles.

### Arrests for Forcible Fondling

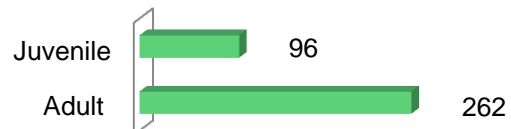

# 2012 Washington NIBRS Crimes Against Persons

## Aggravated Assault

*Definition: An unlawful attack by one person upon another wherein the offender uses a weapon or displays it in a threatening manner, or the victim suffers obvious severe or aggravated bodily injury involving apparent broken bones, loss of teeth, possible internal injury, severe laceration, or loss of consciousness.*

### Aggravated Assault

Offenses Reported **9,023**  
 Rate per 1,000 **1.93**  
 Total Arrests **4,298**

**49.6%** of Aggravated Assault incidents occurred at a residence.

### Aggravated Assault "Top Five" Locations

**Residence**  
**Highway/Road/Alley**  
**Parking Lot/Garage**  
**Other/Unknown**  
**Bar/Nightclub**

### Relationship of Victim to Offender

Family Relationship **11.1%**  
 Acquaintance **15.0%**  
 Otherwise Known **14.0%**  
 Friend **2.4%**  
 Intimate Partner **20.2%**  
 Stranger/Unknown Relationship **37.3%**

**9.8%** of Aggravated Assault arrestees were juveniles.

### Aggravated Assaults by Type of Weapon

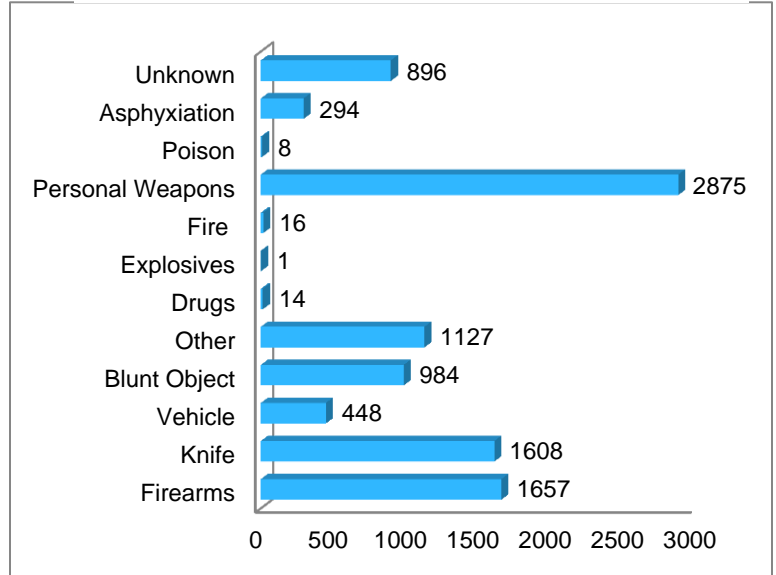

It's not necessary that a victim sustain an injury from an Aggravated Assault when the weapon used has the potential to cause serious personal injury. Attempted Murders are included in this category.

## Simple Assault

*Definition: An unlawful physical attack by one person upon another where neither the offender displays a weapon, nor the victim suffers obvious severe or aggravated bodily injury involving apparent broken bones, loss of teeth, possible internal injury, severe laceration, or loss of consciousness.*

### Simple Assault

Offenses Reported **36,450**  
 Rate per 1,000 **7.79**  
 Total Arrests **18,897**

**61.2%** of Simple Assault offenses occurred at a residence.

**Number of Simple Assault Offenses by Victim Age in 2012**

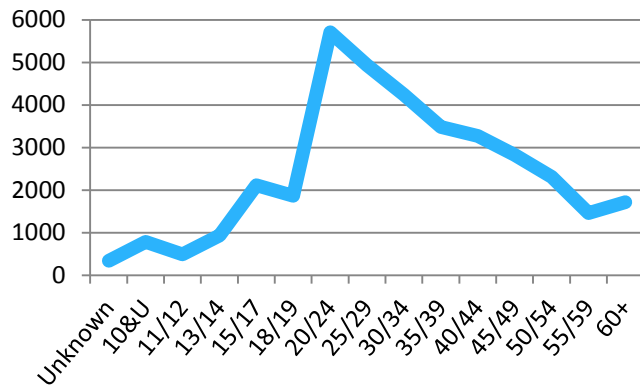

### Relationship of Victim to Offender(s)

Family Relationship (excludes relationships identified in another category) **19.0%**  
 Acquaintance **13.2%**  
 Otherwise Known **15.3%**  
 Friend **2.2%**  
 Intimate Partner **31.5%**  
 Stranger/Unknown Relationship **18.8%**

**13.6%** of Simple Assault arrestees were juveniles.

### Simple Assault "Top Five" Locations

**Residence**  
**Highway/Road**  
**Parking Lot**  
**Other/Unknown**  
**Bar/Nightclub**

# 2012 Washington NIBRS Crimes Against Persons

## Intimidation

*Definition: To unlawfully place another person in reasonable fear of bodily harm through the use of threatening words and/or other conduct, but without displaying a weapon or subjecting the victim to actual physical attack.*

### Intimidation

Offenses Reported **6,204**  
 Rate per 1,000 **1.33**  
 Total Arrested **1,081**

Intimidation can be made in person, by telephone, or in writing. Stalking incidents and Bomb Threats are included in this category.

### Intimidation Offenses "Top Five" Locations

**Residence**  
**Highway/Road**  
**Other/Unknown**  
**School-College**  
**Parking Lot**

**53.6%** of Intimidation incidents occurred at a residence.

**Number of Victims of Intimidation By Age in 2012**

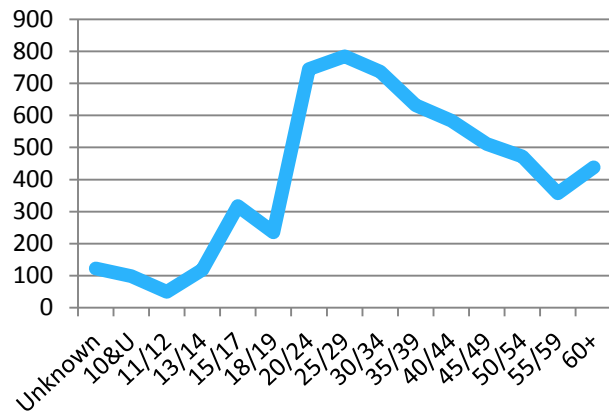

**11.8%** of Intimidation arrestees were juveniles.

### Relationship of Victim to Offender(s)

Acquaintance **19.1%**  
 Otherwise Known **21.3%**  
 Friend **2.1%**  
 Intimate Partner **16.7%**  
 Family Relationship **9.9%**  
 Stranger/Unknown **30.9%**



## Kidnapping/Abduction

*Definition: The unlawful seizure, transportation, and/or detention of another person against his/her will, or a minor without the consent of his/her custodial parent(s) or legal guardian.*

### Kidnapping/Abduction

Reported Offenses **660**  
 Rate per 1,000 **0.14**  
 Total Arrests **253**

Although the object of a Kidnap may be to obtain money or property, Kidnapping is a Crime Against Persons. This offense includes not only Kidnapping and Abduction, but Hostage-Taking as well.

**23.5%** of Kidnapping/Abduction victims were under 18 years old.

### Kidnapping/Abduction "Top Five" Locations

Residence  
 Highway/Road  
 Other/Unknown  
 Parking Lot  
 Hotel/Motel

**Number of Kidnapping/Abduction Victims By Age in 2012**

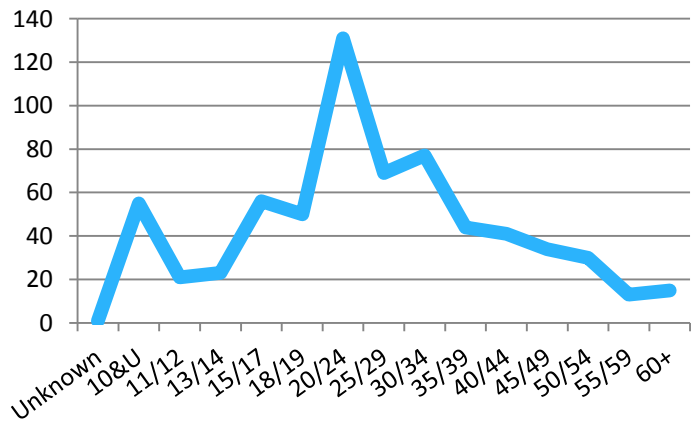

**56.2%** of incidents of Kidnapping/Abduction were from a residence.

### Relationship of Victim to Offender(s)

Family Relationship	<b>7.2%</b>
Acquaintance	<b>14.8%</b>
Otherwise Known	<b>7.0%</b>
Friend	<b>1.5%</b>
Intimate Partner	<b>36.6%</b>
Stranger/Unknown Relationship	<b>32.9%</b>

## Non-Forcible Sex Offenses

### Incest

Offenses Reported **54**  
 Rate per 1,000 **0.01**  
 Total Arrests **22**

**81.0%** of Incest victims are juveniles.

#### Incest Victims by Gender

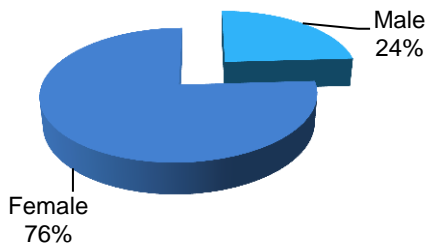

### Incest

*Definition: Non-forcible sexual intercourse with persons who are related to each other within the degrees wherein marriage is prohibited by law.*

#### % of Victims by Victim Relationship to Offender

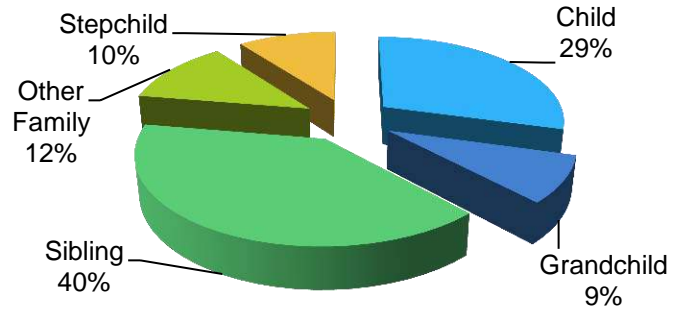

## Statutory Rape

### Statutory Rape

Offenses Reported **262**  
 Rate per 1,000 **0.06**  
 Total Arrests **113**

**79.0%** of Statutory Rape victims are between the ages of 13 to 15 years old.

*Definition: Non-forcible sexual intercourse with a person who is under the statutory age of consent.*

#### % of Victims by Race

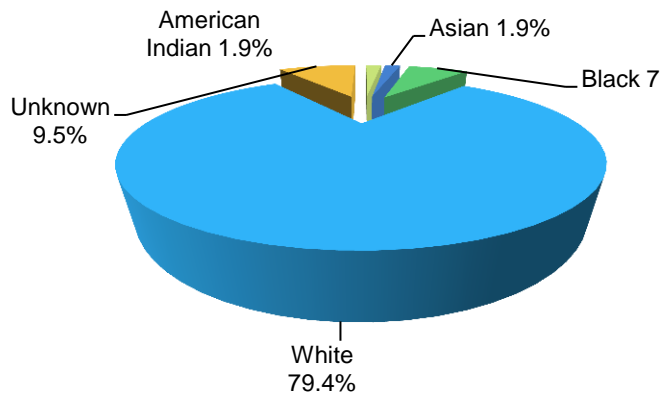

## Violation of No Contact/Protection Order

*Definition: Pursuant to Washington State statute, all incidents related to violations of court ordered no-contact, protection, restraining or anti-harassment order.*

### Violation of No Contact/Protection Order

Offenses Reported **9,543**  
 Rate per 1,000 **2.04**  
 Total Arrests **4,247**

The offense of Violation of No Contact/Protection Order does not have to be domestic violence-related.

### % of Offenders of Violation of No Contact/Protection Order by Gender

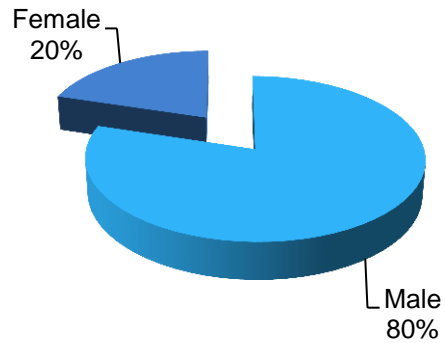

**6,960** offenses of Violation of No Contact/Protection Order were domestic violence-related. This accounts for **72.9%** of the reported offenses.

### Number of Victims of Violation of No Contact/Protection Order by Age in 2012

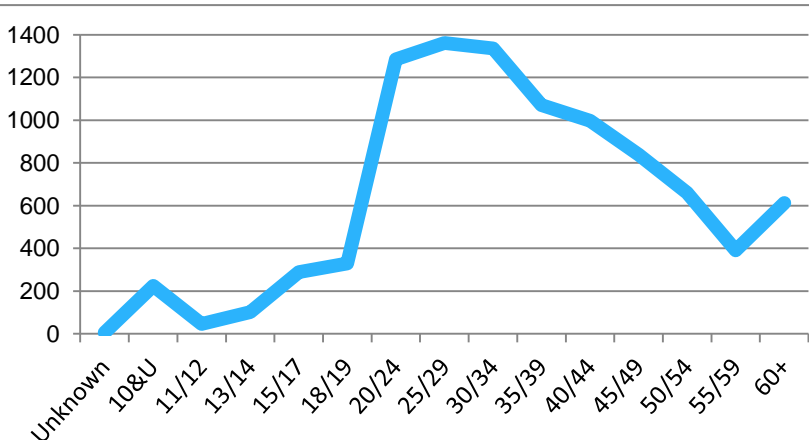

**68.2%** of Violation of No Contact/Protection Order offenses occurred at a residence.

**16.9%** of Violation of No Contact/Protection order victims were between ages 18 to 24 years old.

# Crimes Against Property

---

The following section provides information of Robbery, Burglary, Larceny-Theft, Motor Vehicle Theft, Arson, Destruction of Property, Counterfeiting/Forgery, Fraud, Embezzlement, Extortion/Blackmail, Bribery, and Stolen Property offenses. Each offense counts as one occurrence with the exception of Motor Vehicle Theft which counts the number of vehicles stolen. These numbers are derived from National Incident-Based Reporting System (NIBRS) submissions by Washington State law enforcement agencies.

## Statewide Profile

The data represents each offense within a reported crime incident.

### Crimes Against Property

Offenses Reported **247,364**  
 Rate per 1,000 **52.86**  
 Total Arrests **34,392**

### Crimes Against Property 2012 Total Property Values

Stolen **\$205,931,711**  
 Recovered **\$16,931,651**

**8.2%** of property was recovered on stolen items.

The most frequent month of occurrence for Crimes Against Property was **August**; the least frequent month was **February**.

### Crimes Against Property Percentage by Category

<u>Offenses</u>	<u>Distribution</u>
Robbery	<b>1.556%</b>
Burglary/B&E	<b>15.830%</b>
Larceny/Theft	<b>46.047%</b>
Motor Vehicle Theft	<b>7.113%</b>
Arson	<b>0.328%</b>
Destruction of Property	<b>20.413%</b>
Counterfeiting/Forgery	<b>1.617%</b>
Fraud Offenses	<b>5.613%</b>
Embezzlement	<b>0.112%</b>
Extortion/Blackmail	<b>0.041%</b>
Bribery	<b>0.002%</b>
Stolen Property	<b>1.322%</b>

### "Top Ten" Stolen Property Items

**Money**  
**Radio/TV/Stereo**  
**Computer Hardware/Software**  
**Purse/Handbag/Wallet**  
**Household Goods**  
**Tools**  
**Credit/Debit Card**  
**Jewelry**  
**Merchandise**  
**Clothing/Furs**

**17.4%** of property crime arrestees are juveniles.

# 2012 Washington NIBRS Crimes Against Property

## Robbery

*Definition: The taking, or attempting to take, anything of value under confrontational circumstances from the control, custody, or care of another person by force or threat of force or by putting the victim in fear of immediate harm.*

### Robbery

Offenses reported **3,849**  
 Rate per 1,000 **0.82**  
 Total Arrests **1,424**

Robbery is a violent confrontation between an offender and a victim; however, it is classified as a Crime Against Property because the primary reason for committing the offense is to take something of value.

**Number of Robbery Victims by Age in 2012**

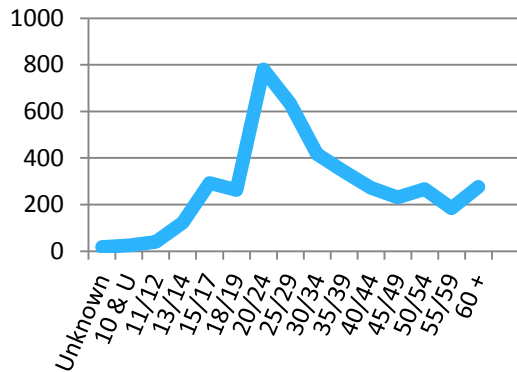

**Number of Robbery Incidents by Type of Weapon Used in 2012**

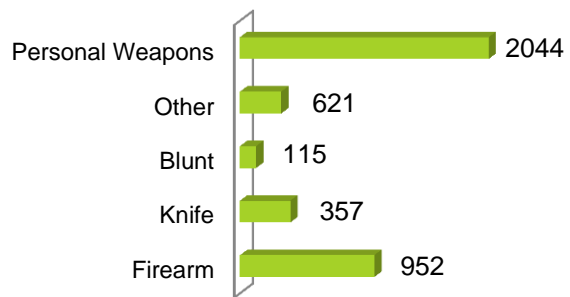

**17.3%** of Robbery offenders were juveniles.

**33.4%** of Robbery offenses occurred at a place of business.

**33.9%** of individual victims of Robbery were between the ages of 20 and 29.

### Most Frequent Locations of Robbery

Location	Percent
Highway/Road	<b>38.8%</b>
Residence	<b>12.8%</b>
Parking Lot/Garage	<b>8.1%</b>
Grocery Store	<b>6.7%</b>
Convenience Store	<b>5.4%</b>

## Burglary/Breaking & Entering

*Definition: The unlawful entry of a structure to commit a theft or felony.*

### Burglary/Breaking & Entering

Offenses Reported **39,159**  
 Rate per 1,000 **8.37**  
 Total Arrests **4064**

**19.1%** of Burglary offenders were juvenile.

**Number of Individual Victims of Burglary by Age in 2012**

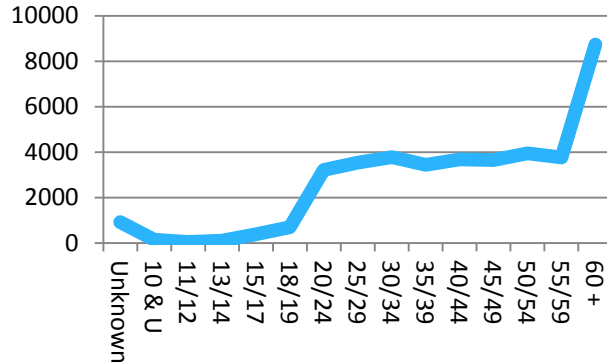

### **Most Frequent Locations of Burglary**

<u>Location</u>	<u>Percent</u>
Residence	<b>72.6%</b>
Parking Lot/Garage	<b>4.2%</b>
Commercial Office Building	<b>4.2%</b>
Other Unknown	<b>4.0%</b>
Specialty Store	<b>2.7%</b>

**17.7%** of Burglary incidents occurred at a place of business.

The offense of Burglary/Breaking & Entering in the UCR program is counted when there is forcible entry, unlawful entry (no force), or attempted forcible entry of a structure. A vehicle is not considered a structure; therefore, Theft from a Vehicle is not included in this category.

## Larceny - Theft Offenses

*Definition: The unlawful taking, carrying, leading, or riding away of property from the possession of another.*

### Larceny - Theft Offenses

Offenses Reported **113,906**  
 Rate per 1,000 **24.34**  
 Total Arrests **20,262**

### Most Frequent Locations of Larceny - Theft Offenses

<u>Location</u>	<u>Percent</u>
Residence	<b>29.9%</b>
Parking Lot/Garage	<b>13.2%</b>
Highway/Road	<b>12.2%</b>
Department Store	<b>9.9%</b>
Grocery Store	<b>7.7%</b>

**17.3%** of Larceny - Theft offenders were juveniles.

**35.6%** of Larceny - Theft incidents occurred at a place of business.

### Larceny - Theft Offense Category Distribution

<u>Classification</u>	<u>Reported</u>	<u>Distribution</u>
All Other Larceny/Theft	<b>44,546</b>	<b>39.1%</b>
From Motor Vehicle	<b>33,930</b>	<b>29.8%</b>
Shoplifting	<b>20,725</b>	<b>18.2%</b>
From Building	<b>9,358</b>	<b>8.2%</b>
Motor Vehicle Parts /Accessories	<b>4,263</b>	<b>3.7%</b>
From Coin Operated Machines	<b>194</b>	<b>0.2%</b>
Purse Snatching	<b>527</b>	<b>0.5%</b>
Pocket Picking	<b>363</b>	<b>0.3%</b>



## Motor Vehicle Theft

*Definition: The theft or attempted theft of a self-propelled vehicle that runs on land surface and not on rails.*

### Motor Vehicle Theft

Offenses Reported **17,596**  
 Rate per 1,000 **3.76**  
 Total Arrests **788**

### Motor Vehicle Theft Category

<u>Type of Vehicle</u>	<u>Distribution</u>
Automobiles	<b>87.2%</b>
Buses	<b>0.2%</b>
Recreational Vehicles	<b>0.6%</b>
Trucks	<b>5.9%</b>
Other Motor Vehicles	<b>6.1%</b>

A motor vehicle is defined for UCR purposes as a self-propelled vehicle with a purpose to transport persons. Motorcycles, scooters, snowmobiles, golf carts, etc. are categorized under "other motor vehicles". Recreational vehicles are specifically designed to transport people and also provide them temporary lodging for recreational purpose. Tractors, farm and industrial equipment, and lawn mowers are not considered "motor vehicles," as their main purpose is not to transport persons. Motor Vehicle Theft includes the offense of "Joy Riding."

**4.8%** of Motor Vehicle Thefts occurred at a place of business.

Estimated amount stolen **\$82,614,886.00**;  
 amount recovered **\$56,779,768.00**.

Average estimated loss per vehicle amounted to **\$4,695.00**.

### Most Frequent Location of Motor Vehicle Thefts

<u>Location</u>	<u>Percent</u>
Residence	<b>32.0%</b>
Highway/Street	<b>31.9%</b>
Parking Lot/Garage	<b>24.6%</b>
Other Unknown	<b>3.1%</b>
Commercial/Office Building	<b>0.9%</b>

**22.5%** of Motor Vehicle Theft offense arrestees were juvenile.

# 2012 Washington NIBRS Crimes Against Property

## Arson

*Definition: The unlawful or intentional damage or attempt to damage any real or personal property by fire or incendiary device.*

### Arson

Offenses Reported **813**  
 Rate per 1,000 **0.17**  
 Total Arrests **140**

**23.1%** of Arson incidents occurred at a place of business.

### % of Arson Property Loss By Category

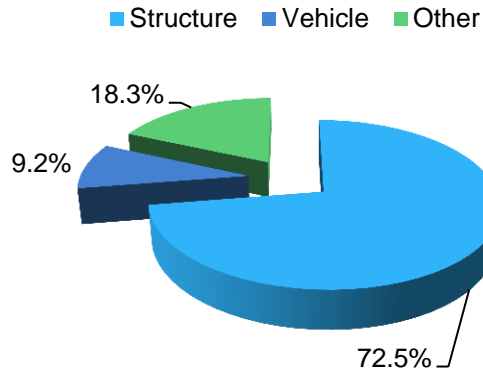

### Most Frequent Locations of Arson

<u>Location</u>	<u>Percent</u>
Residence	<b>37.3%</b>
Highway/Road	<b>11.9%</b>
Other Unknown	<b>10.5%</b>
School/College	<b>7.9%</b>
Parking Lot	<b>6.3%</b>

**41.4%** of Arson offense arrestees were juvenile.

A fire is classified as Arson only if determined through investigation to have been unlawfully and intentionally set. Fires of suspicious or unknown origin are not reported on crime statistics.

### Value of Property Loss from Arson

Structures	<b>\$4,969,864.00</b>
Vehicles	<b>\$594,207.00</b>
Other Property	<b>\$1,186,062.00</b>
<b>Total Loss</b>	<b>\$6,477,133.00</b>

## Destruction, Damage, or Vandalism of Property

*Definition: To willfully or maliciously destroy, damage, deface, or otherwise injure real or personal property without the consent of the owner or the person having custody or control of it.*

### Destruction of Property

Offenses Reported **50,495**  
 Rate per 1,000 **10.79**  
 Total Arrests **4,206**

**23.8%** of arrestees for Destruction of Property were juveniles.

**Number of Destruction of Property Offenders by Age in 2012**

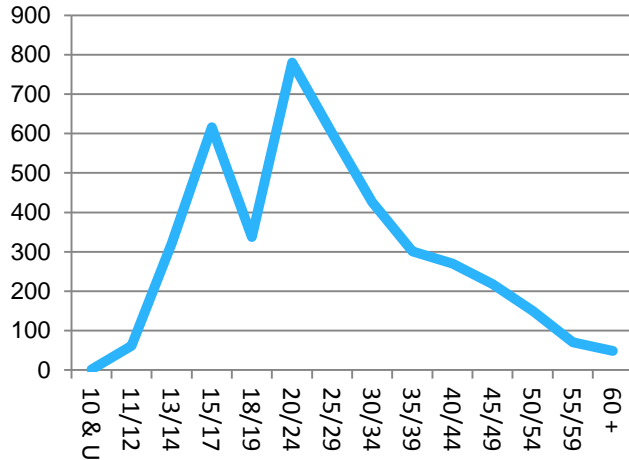

### Value of Property Loss from Destruction of Property/Vandalism

**Structure Loss Total: \$ 3,771,771**  
 Residential \$ 1,213,995  
 Business \$ 842,492  
 Public/Community \$ 1,085,321  
 Other \$ 629,963

**Vehicle Property Loss: \$18,953,368**

**Other Property Loss: \$16,707,257**

**Total Property Loss: \$39,432,396**

This offense is reported by an agency when it deems substantial damage has occurred to the property.

### Most Frequent Locations of Destruction of Property

<u>Location</u>	<u>Percent</u>
Residence	<b>41.5%</b>
Parking Lot	<b>15.1%</b>
Highway/Road	<b>14.5%</b>
Other Unknown	<b>7.9%</b>
Commercial/Office Building	<b>4.1%</b>

## Counterfeiting/Forgery

*Definition: The altering, copying, or imitation of something, without authority or right, with the intent to deceive or defraud by passing the copy or thing altered or imitated as that which is original or genuine; or the selling, buying, or possession of an altered, copied, or imitated thing with the intent to deceive or defraud.*

### Counterfeiting/Forgery

Offenses Reported	<b>4001</b>
Rate per 1,000	<b>0.85</b>
Total Arrests	<b>826</b>

### Percentage of Type of Criminal Activity

<u>Activity</u>	<u>Distribution</u>
Using/Consuming	<b>20.9%</b>
Buying/Receiving	<b>11.1%</b>
Possessing/Concealing	<b>33.1%</b>
Distributing/Selling	<b>9.3%</b>
Cultivating/Manufacturing	<b>21.9%</b>
Transporting/Importing	<b>1.2%</b>
Operating/Promoting	<b>2.5%</b>

The data collection objective for this offense is to identify what type of item was counterfeited or forged.

Non-negotiable items, such as checks, money orders, and traveler's checks which are not endorsed, are reported with a zero value as these documents require further action to become negotiable.

**67.9%** of Counterfeiting/Forgery incidents occurred at a place of business.

### Most Frequent Locations of Counterfeiting/Forgery

<u>Location</u>	<u>Percent</u>
Bank	<b>23.7%</b>
Residence	<b>18.3%</b>
Other Unknown	<b>9.2%</b>
Department Store	<b>7.9%</b>
Grocery Store	<b>6.1%</b>

A **\$456,560** loss was reported on counterfeit money.

**1.9%** of Counterfeiting/Forgery arrestees were juveniles.

# 2012 Washington NIBRS Crimes Against Property

## Fraud Offenses

*Definition: The intentional perversion of the truth for the purpose of inducing another person or other entity in reliance upon it to part with something of value or surrender a legal right.*

### Fraud Offenses

Offenses Reported **13,887**  
 Rate Per 1,000 **2.97**  
 Total Arrests **595**

Fraud offenses include pyramid schemes, impersonating a police officer, and the use of electronic devices to intentionally deceive another in order to obtain personal gain.

### Number of Adult Fraud Victims by Age in 2012

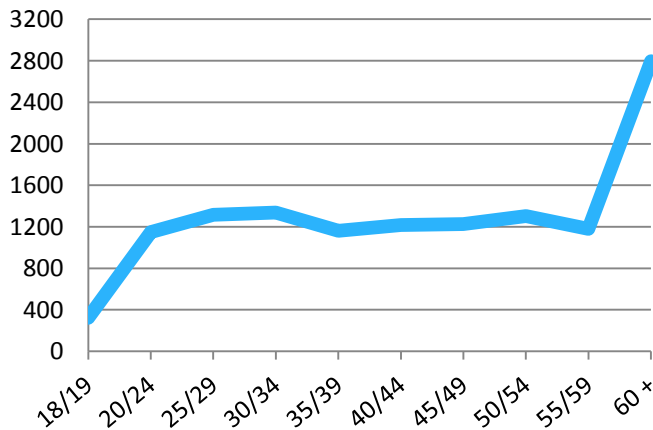

**36.8%** of Fraud incidents occurred at a place of business.

### Most Frequent Locations Of Fraud Offenses

Location	Percent
Residence	<b>37.9%</b>
Other Unknown	<b>19.9%</b>
Bank	<b>9.3%</b>
Department Store	<b>5.7%</b>
Commercial Office Building	<b>3.6%</b>

### “Top Five” Types of Property Obtained

**Money**  
**Merchandise**  
**Negotiable Instruments**  
**Household Goods**  
**Automobiles**

### Number of Fraud Offenses By Category

Classification	# Reported	Distribution
Swindle/Con Games	<b>4,069</b>	<b>29.3%</b>
Credit Card	<b>5,387</b>	<b>38.8%</b>
Impersonation	<b>4,092</b>	<b>29.5%</b>
Wire	<b>312</b>	<b>2.2%</b>
Welfare	<b>27</b>	<b>0.2%</b>

**4.5%** of Fraud arrestees were juveniles.

## Embezzlement

*Definition: The unlawful misappropriation by an offender to his/her own use or purpose of money, property, or some other thing of value entrusted in his/her care, custody, or control.*

### Embezzlement

Offenses Reported	278
Rate per 1,000	0.06
Total Arrests	46

---

## Extortion/Blackmail

*Definition: Unlawfully obtain money, property, or any other thing of value, either tangible or intangible, through the use or threat of force, misuse of authority, threat of criminal prosecution, threat of destruction of reputation or social standing, or through other coercive means.*

### Extortion/Blackmail

Offenses Reported	102
Rate per 1,000	0.02
Total Arrests	16

---

## Bribery

*Definition: The offering, giving, receiving, or soliciting of anything of value to sway the judgment or action of a person in position of trust or influence.*

### Bribery

Offenses Reported	6
Rate per 1,000	0.00
Total Arrests	5

## Stolen Property Offenses

*Definition: Receiving, buying, selling, possessing, concealing, or transporting any property with the knowledge that it has been unlawfully taken, as by Burglary, Embezzlement, Fraud, Larceny, Robbery, etc.*

### Stolen Property

Offenses Reported **3,272**  
 Rate per 1,000 **0.70**  
 Total Arrests **2,026**

**9.8%** of Stolen Property arrestees were juveniles.

**Number of Stolen Property Arrestees By Age in 2012**

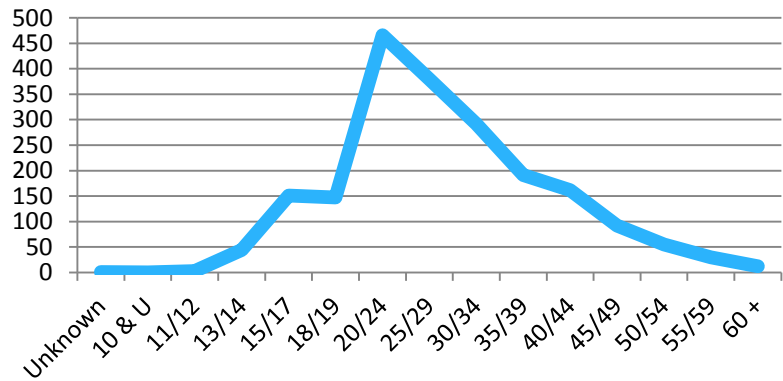

### **Percentage of Type of Criminal Activity**

<u>Activity</u>	<u>Distribution</u>
Possessing/Concealing	<b>74.91%</b>
Using/Consuming	<b>4.00%</b>
Buying/Receiving	<b>3.68%</b>
Transporting/Importing	<b>1.78%</b>
Distributing/Selling	<b>14.87%</b>
Operating/Promoting	<b>0.70%</b>
Cultivating/Manufacturing/Publishing	<b>0.03%</b>
Exploiting Children	<b>0.03%</b>

# Crimes Against Society

---

The following section provides information of Drug/Narcotics, Drug Equipment, Gambling, Pornography, Prostitution, and Weapons Law Violation offenses. Each offense counts as one occurrence. These numbers are derived from National Incident-Based Reporting System (NIBRS) submissions by Washington State law enforcement agencies.



## Statewide Profile

The data represents each offense within a reported crime incident.

### Crimes Against Society

Offenses Reported **26,076**  
Rate per 1,000 **5.57**  
Total Arrests **14,270**

“Crimes Against Society” represent society’s prohibition against engaging in certain types of activity. For reporting purposes under the UCR/NIBRS rules and guidelines, all victims of Crimes Against Society are classified as “society”. Individual data on persons directly and/or indirectly affected by a Crime Against Society, such as Pornography, is not collected.

The most frequent month of crime occurrence for a Crime Against Society was **March**; the least frequent month was **December**.

### Percentage of Type of Criminal Activity

<u>Activity</u>	<u>Distribution</u>
Possessing/Concealing	<b>76.76%</b>
Using/Consuming	<b>12.82%</b>
Cultivation/Manufacturing	<b>.96%</b>
Buying/Receiving	<b>.57%</b>
Transporting/Importing	<b>.73%</b>
Operating/Promoting	<b>.66%</b>
Exploiting Children	<b>.22%</b>
Distributing/Selling	<b>7.28%</b>

### Crimes Against Society “Top Five” Locations

**Highway/Road  
Residence  
Parking Lot/Garage  
Other Unknown  
School-College/University**

**49.8%** of Crimes Against Society incidents indicated the suspect(s) used alcohol and/or drugs during commission of crime.

## Drug/Narcotic Violations

*Definition: The unlawful cultivation, manufacture, distribution, sale, purchase, use, possession, transportation, or importation of any controlled drug or narcotic substance.*

### Drug/Narcotic Violations

Offenses Reported **15,001**  
 Rate per 1,000 **3.21**  
 Total Arrests **10,607**

**56.7%** of Drug/Narcotic Violation incidents indicated suspect(s) used alcohol and/or drugs during commission of crime.

### Number of Drug/Narcotic Arrestees By Age in 2012

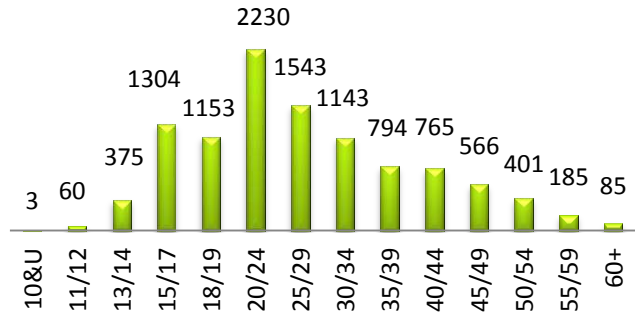

**16.4%** of Drug/Narcotic Violation arrestees were juveniles.

### Number of Drug/Narcotic Offenses by Drug Type

Drug	# of Offenses
Crack	661
Cocaine	315
Hashish	56
Heroin	2,258
Marijuana	6,196
Morphine	28
Opium	19
Other Narcotics	428
LSD	3
PCP	13
Other Hallucinogens	64
Amphetamines/Methamphetamines	2,304
Other Stimulants	32
Barbiturates	12
Other Depressants	34
Other Drugs	343
Unknown Drug Type	330

**31.9%** of adult Drug/Narcotic arrests were between 18 and 24 years of age.

### Percentage of Type of Criminal Activity

Activity	Distribution
Possessing/Concealing	77.56%
Using/Consuming	11.65%
Distributing/Selling	11.55%
Cultivating/Manufacturing	1.43%
Buying/Receiving	.77%
Transporting/Importing	.82%
Operating/Promoting	.19%
Exploiting Children	.03%

## Drug/Narcotics Violations

Continued

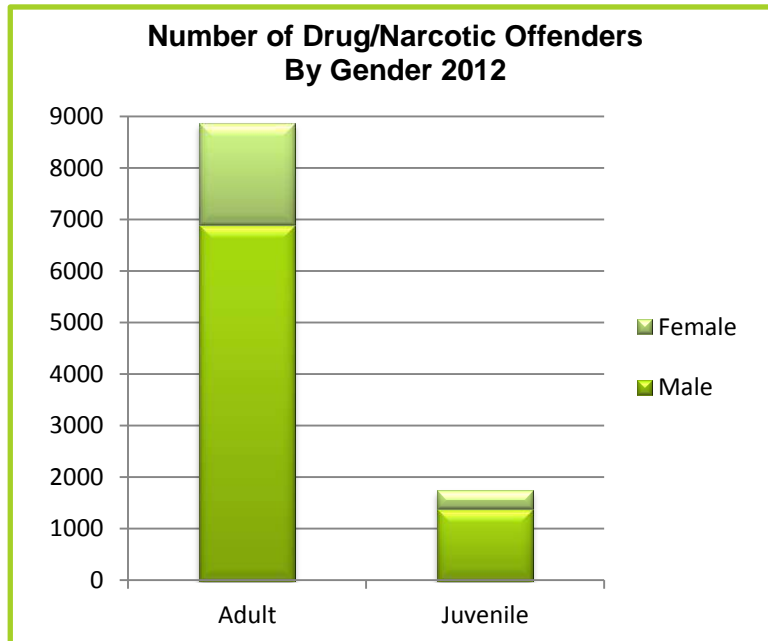

### Drugs Seized in Washington

Type of Drug	2012 Measurements
"Crack"	1,739.0 Grams; 53 Dosage Units
Cocaine	8,748.0 Grams; 11 Dosage Units
Hashish	409.0 Grams; 5 Dosage Units
Heroin	24,824.0 Grams; 0.137 Liters; 284 Dosage Units
Marijuana	762,809.0 Grams; 68.760 Liters; 787 Dosage Units; 4,587 Plants
LSD	11 Dosage Units
PCP	236.0 Grams; .032 Liters; 25 Dosage Units
Amphetamines & Methamphetamines	25,418.0 Grams; 95.030 Liters; 1030 Dosage Units
Morphine	312.0 Grams; .001 Liters; 201 Dosage Units
Opium	296.0 Grams; 189 Dosage Units
Barbiturates	14.0 Grams; 161 Dosage Units
Other Hallucinogens	482.0 Grams; 162 Dosage Units
Other Narcotics	444.0 Grams; .134 Liters; 11,828 Dosage Units
Other Stimulants	89.0 Grams; 246 Dosage Units
Other Depressants	433.0 Grams; 278 Dosage Units
Other Drugs	6,063.0 Grams; 1.030 Liters; 16,666 Dosage Units
Unknown Drug Type	14,872.0 Grams; .090 Liters; 2,881 Dosage Units

## Drug Equipment Violations

*Definition: The unlawful manufacture, sale, purchase, possession, or transportation of equipment or devices utilized in preparing and/or using drugs or narcotics.*

### Drug Equipment Violations

Offenses Reported **6,693**  
 Rate per 1,000 **1.43**  
 Total Arrests **1,720**

This offense includes the operation of “meth labs.” Seized materials used to produce any illegal controlled substance are classified under Drug Equipment Violations.

**17.4%** of Drug Equipment arrestees were juvenile.

### Percentage of Type of Criminal Activity

<u>Activity</u>	<u>Distribution</u>
Possessing/Concealing	<b>83.87%</b>
Using/Consuming	<b>14.47%</b>
Cultivating/Manufacturing	<b>.13%</b>
Distributing/Selling	<b>.77%</b>
Transporting/Importing	<b>.39%</b>
Operating/Promoting	<b>.15%</b>
Buying/Receiving	<b>.21%</b>
Exploiting Children	<b>.01%</b>

### 2012 Estimated Value of Drug Equipment Seized

**\$43,916.00**

**60.2%** of Drug Equipment incidents indicated suspect(s) used alcohol and/or drugs during commission of crime.

## Gambling Offenses

*Definition: To unlawfully bet or wager money or something else of value; assist, promote, or operate a game of chance for money or some other stakes; possess or transmit wagering information; manufacture, sell, purchase, possess, or transport gambling equipment, devices, or goods; or tamper with the outcome of a sporting event or contest to gain a gambling advantage.*

### Gambling Offenses

Offenses Reported **2**  
 Rate per 1,000 **0.00**  
 Total Arrests **2**

### Number of Gambling Offenses by Category

<u>Classification</u>	<u>Reported</u>
Operating/Promoting/Assisting	<b>0</b>
Betting/Wagering	<b>2</b>

## Pornography/Obscene Material

*Definition: The violation of laws or ordinances prohibiting the manufacturing, publishing, sale, purchase, or possession of sexually explicit material, i.e., literature, photographs, etc.*

### Pornography/Obscene Material

Offenses Reported	<b>191</b>
Rate per 1,000	<b>.04</b>
Total Arrests	<b>43</b>

### Percentage of Type of Criminal Activity

<u>Activity</u>	<u>Distribution</u>
Possessing/Concealing	<b>52.75%</b>
Distributing/Selling	<b>6.88%</b>
Exploiting Children	<b>23.85%</b>
Operating/Promoting	<b>3.21%</b>
Buying/Receiving	<b>1.84%</b>
Transporting	<b>2.30%</b>
Cultivating	<b>5.96%</b>
Using/Consuming	<b>3.21%</b>

### “Top Five” Locations of Activity

**Residence**  
**Other Unknown**  
**School-College/University**  
**Commercial/Office Building**  
**School-Elementary/Secondary**

In **21.47%** of Pornography/Obscene Material incidents, the offender was suspected of using a computer to facilitate the crime.

## Prostitution Offense

*Definition: To unlawfully engage in or promote sexual activities for profit.*

### Prostitution Offenses

Offenses Reported	<b>613</b>
Rate per 1,000	<b>0.13</b>
Total Arrests	<b>359</b>

### Number of Prostitution Offenses by Category

<u>Classification</u>	<u>Reported</u>
Prostitution	<b>552</b>
Assisting/Promoting	<b>61</b>

These offenses are categorized under two types of criminal activity: 1) Prostitution, which is to unlawfully engage in sexual relations for profit. 2) Assisting/promoting prostitution, which is defined as soliciting customers or transporting persons for prostitution purposes; to own, manage, or operate a dwelling or other establishment for the purpose of providing a place where prostitution is performed; or to otherwise assist or promote prostitution.

## Weapons Law Violations

*Definition: The violation of laws or ordinances prohibiting the manufacturing, sale, purchase, transportation, possession, concealment, or use of firearms, cutting instruments, explosives, incendiary devices, or other deadly weapons.*

### Weapons Law Violations

Offenses Reported **3,576**  
 Rate per 1,000 **0.76**  
 Total Arrests **1,529**

### Weapons Law Violations "Top Five" Locations

Highway/Road/Alley  
 Residence  
 Other Unknown  
 Parking Lot/Garage  
 School-College/University

**Number of Weapons Law Offenders  
By Age in 2012**

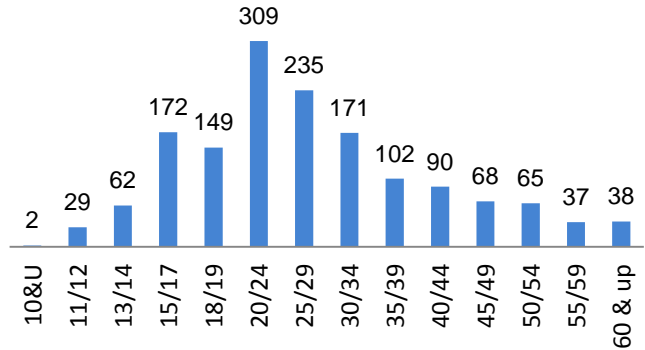

**54.4%** of weapons identified in Weapons Law Violations were firearms, of which **9.0%** were classified as automatic.

**Number of Weapons Law Violations by Type of Weapon in**

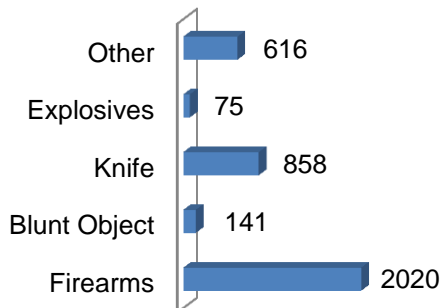

### Percentage of Type of Criminal Activity

Activity	Distribution
Possessing/Concealing	<b>78.68%</b>
Using/Consuming	<b>15.45%</b>
Operating/Promoting	<b>3.56%</b>
Transporting/Importing	<b>.88%</b>
Cultivating/Manufacturing	<b>.14%</b>
Distributing/Selling	<b>.93%</b>
Buying/Receiving	<b>.33%</b>
Exploiting Children	<b>.03%</b>

**17.3%** of Weapons Law Violation arrestees were juveniles.

# Statewide Arrests

---

Data in this section represent the number of persons arrested, not the number of charges filed. The following tables depict counts for non-traffic offenses in which an individual was taken into custody, cited, or summoned to appear in court. In some instances, an arrest may be counted when a juvenile is taken into custody but released without being charged. These numbers are derived from monthly National Incident-Based Reporting System (NIBRS) submissions by Washington State law enforcement agencies.

## Statewide Arrests

### Total Arrests

Reported Arrests **155,916**  
 Rate per 1,000 **33.3**

The term "arrest" is defined as a physical arrest, citation, or served summons. This data represents the number of persons arrested, not on charges filed; therefore, each reporting jurisdiction submits one set of arrest data for each person per single apprehension. One set of arrest data will clear a single or multiple offenses in the same incident and/or multiple incidents.

Arrests on warrants issued by another jurisdiction are reported by the originating agency, not the arresting agency.

All persons arrested for the commission of a Group "A" or Group "B" crime are included in this count. A Group "B" crime, which is only reported on the arrest level, encompasses offenses which are not under the Group "A" category. Excluded from this count are any traffic-related arrests, with the exception of DUI, Hit and Run (of a person), and Vehicular Manslaughter.

**18.5%** of arrests were DUI.

**29.9%** of total arrestees were between 18 and 24 years of age.

### Total Number of Arrests by Age in 2012

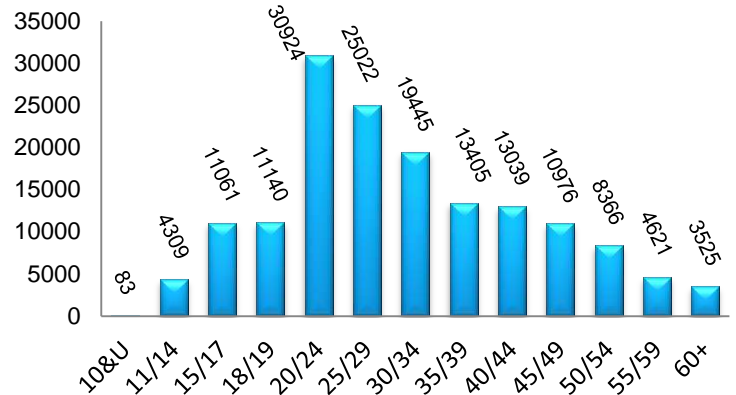

**97.6%** of all arrestees were unarmed.

When apprehended, **39.0%** of the weapons in arrestees' possession were firearms; **9.7%** of those firearms were automatic.

### Totals of Types of Arrest

<b>59,726</b>	On-View (Without Warrant)
<b>47,854</b>	Taken into Custody (Based on a Warrant)
<b>48,336</b>	Cited or Summoned to Court



## 2012 Washington NIBRS Arrest Data

### Group "A" Arrests

Group "A" Arrests	Reported in 2012	% Adult Arrests	% Juvenile Arrests	Arrest Rate per 1,000*
Murder	119	91.6%	8.4%	0.0
Negligent Manslaughter	9	88.9%	11.1%	0.0
Forcible Sex Offenses:				
Forcible Rape	352	83.5%	16.5%	0.0
Forcible Sodomy	13	38.5%	61.5%	0.0
Sexual Assault with Object	10	70.0%	30.0%	0.0
Forcible Fondling	358	73.2%	26.8%	0.0
Aggravated Assault	4,298	90.2%	9.8%	0.9
Simple Assault	18,897	86.4%	13.6%	4.0
Intimidation	1,081	88.2%	11.8%	0.2
Kidnapping	253	92.9%	7.1%	0.0
Nonforcible Sex Offenses:				
Incest	22	77.3%	22.7%	0.0
Statutory Rape	113	79.6%	20.4%	0.0
Viol. Contact/Protection Order	4,247	98.9%	1.1%	0.9
<b>Crimes Against Persons Total</b>	<b>29,772</b>	<b>74.5%</b>	<b>25.5%</b>	<b>6.4</b>
Robbery	1,424	82.7%	17.3%	0.3
Burglary/Breaking & Entering	4,064	80.9%	19.1%	0.9
Larceny/Theft Offenses	20,262	82.7%	17.3%	4.3
Motor Vehicle Theft	788	77.5%	22.5%	0.2
Arson	140	58.6%	41.4%	0.0
Destruction of Property	4,206	76.2%	23.8%	0.9
Counterfeit/Forgery	826	98.1%	1.9%	0.2
Fraud Offenses	595	95.5%	4.5%	0.1
Embezzlement	46	100.0%	0.0%	0.0
Extortion/Blackmail	16	93.8%	6.2%	0.0
Bribery	5	100.0%	0.0%	0.0
Stolen Property Offenses	2,026	90.2%	9.8%	0.4
<b>Crimes Against Property Total</b>	<b>34,398</b>	<b>82.6%</b>	<b>17.4%</b>	<b>7.4</b>
Drug/Narcotic Violations	10,607	83.6%	16.4%	2.3
Drug Equipment Violations	1,720	82.6%	17.4%	0.4
Gambling Offenses	2	100.0%	0.0%	0.0
Pornography/Obesene Material	43	86.0%	14.0%	0.0
Prostitution	359	95.0%	5.0%	0.1
Weapon Law Violations	1,529	82.7%	17.3%	0.3
<b>Crimes Against Society Total</b>	<b>14,260</b>	<b>83.7%</b>	<b>16.3%</b>	<b>16.8</b>
<b>Total Group "A" Offenses</b>	<b>78,430</b>	<b>79.7%</b>	<b>20.3%</b>	<b>26.1</b>

### Group "B" Arrests

Group "B" Arrests	Reported in 2012	% Adult Arrests	Juvenile Arrests	Arrest Rate per 1,000*
Bad Checks	138	98.6%	1.4%	0.0
Curfew/Loitering/Vagrancy	150	84.7%	15.3%	0.0
Disorderly Conduct	2,993	90.9%	9.1%	0.6
Driving Under the Influence	28,854	99.4%	0.6%	6.2
Family Offenses, Nonviolent	635	97.8%	2.2%	0.1
Liquor Law Violations	4,784	71.2%	28.8%	1.0
Peeping Tom	17	88.2%	11.8%	0.0
Trespass of Real Property	4,032	90.9%	9.1%	0.9
All Other Offenses	35,751	96.1%	3.9%	7.6
<b>Total Group "B" Arrests</b>	<b>77,354</b>	<b>95.2%</b>	<b>4.8%</b>	<b>16.6</b>

## 2012 Washington NIBRS Arrest Data

### Weapons in Possession of Arrestees

Arrested For:	Handgun	Rifle	Shotgun	Other Firearm	Knife	Club	Unarmed	Total
Murder	13	1	1	5	8	3	88	119
Negligent Manslaughter					1		8	9
Forcible Rape	1			1	5	2	344	353
Robbery	44	1	5	40	76	12	1,248	1,426
Aggravated Assault	126	7	22	54	373	105	3,623	4,310
Burglary/Breaking & Entering	25	6	3	14	71	10	3,942	4,071
Larceny/Theft Offenses	13	3	9	19	156	16	20,049	20,265
Motor Vehicle Theft	2			1	9	1	775	788
Arson					1		139	140
Simple Assault	17	6	10	20	128	42	18,674	18,897
Intimidation	7	1	3	6	31	2	1,031	1,081
Bribery							5	5
Counterfeiting/Forgery	3		2	1	8		812	826
Destruction of Property	3	2	2	10	48	15	4,126	4,206
Drug/Narcotic Violations	43	3	6	17	171	14	10,362	10,616
Drug Equipment Violations				2	19	3	1,692	1,716
Embezzlement							46	46
Extortion/Blackmail							16	16
Fraud Offenses	1				7		587	595
Kidnapping/Abduction	6				3	1	243	253
Pornography/Obscene Material						1	42	43
Prostitution Offenses	1				1		357	359
Forcible Fondling			1	3			354	358
Forcible Sodomy				1			12	13
Statutory Rape							113	113
Incest							22	22
Sex Assault with an Object							10	10
Stolen Property Offenses	25		4	12	23	3	1,959	2,026
Gambling Offenses							2	2
Viol. Contact/Protection Order			2	6	23	2	4,214	4,247
Weapon Law Violations	201	51	39	89	211	71	890	1,552
Bad Checks							138	138
Curfew/Loitering/Vagrancy				1			149	150
Disorderly Conduct	1	2	2	1	22	4	2,963	2,995
DUI	184	37	25	53	302	11	27,818	28,430
Nonviolent Family Offenses		1		3	2		629	635
Liquor Law Violations		3	1	5	8		4,768	4,785
Peeping Tom							17	17
Trespass of Real Property	4	11		3	30	5	3,980	4,033
All Other Offenses	44	19	12	45	205	19	35,411	35,755
<b>Total</b>	<b>764</b>	<b>154</b>	<b>149</b>	<b>412</b>	<b>1942</b>	<b>342</b>	<b>151,658</b>	<b>155,421</b>

## 2012 Washington NIBRS Arrest Data

### Arrestees by Ethnicity

Offense	White	Black	American Indian/Alaskan Native	Asian	Unknown
Murder	95	17	7		
Negligent Manslaughter	6	2			1
Forcible Rape	258	57	18	11	8
Robbery	825	481	39	58	21
Aggravated Assault	2,956	905	178	190	69
Burglary/Breaking & Entering	3,274	512	126	106	46
Larceny/Theft Offenses	15,350	3,069	870	708	265
Motor Vehicle Theft	645	84	23	27	9
Arson	118	16	2	2	2
Simple Assault	14,672	2,722	597	638	268
Intimidation	771	219	37	34	20
Bribery	4	1			
Counterfeiting/Forgery	621	142	12	40	11
Destruction of Property	3,457	450	121	117	61
Drug/Narcotic Violations	8,709	1,205	329	252	112
Drug Equipment Violations	1,381	178	110	35	16
Embezzlement	41	3		2	
Extortion/Blackmail	7	2		6	1
Fraud Offenses	481	68	15	23	8
Kidnapping/Abduction	182	52	9	10	
Pornography/Obscene Material	37	2		3	1
Prostitution Offenses	209	106	8	21	15
Forcible Fondling	300	30	8	13	7
Forcible Sodomy	9	2	2		
Statutory Rape	88	16	2	3	4
Incest	13	5	2	1	1
Sex Assault with an Object	8	2			
Stolen Property Offenses	1,611	258	72	67	18
Gambling Offenses	1	1			
Viol. Contact/Protection Order	3,452	556	110	98	31
Weapon Law Violations	1,209	224	32	48	16
Bad Checks	113	18	1	5	1
Curfew/Loitering/Vagrancy	115	30	4	1	
Disorderly Conduct	2,376	311	230	54	22
DUI	24,522	2,089	633	1,330	280
Nonviolent Family Offenses	494	88	17	26	10
Liquor Law Violations	4,130	248	200	123	83
Peeping Tom	14	1		1	1
Trespass of Real Property	3,058	669	186	88	31
All Other Offenses	27,255	5,823	1,310	971	392
<b>Total</b>	<b>122,867</b>	<b>20,664</b>	<b>5,310</b>	<b>5,112</b>	<b>1,831</b>

# 2012 Washington NIBRS Arrest Data

## Adult Arrests

### Total Adult Arrests

Reported Adult Arrests **140,463**

**74.5%** of crimes against persons arrests were adults.

**99.4%** of DUI arrests were adults.

### Adult Arrests by Category

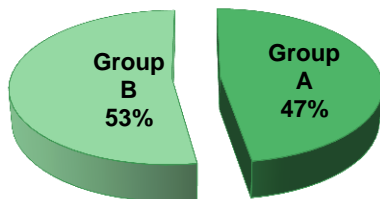

**29.9%** of adult arrests were between 18 to 24 years of age.

**83.6%** of Drug/Narcotic arrests were adults.

### Adult Arrest by Gender

Offense	Male	Female
Murder	99	10
Negligent Manslaughter	6	2
Forcible Rape	292	2
Robbery	967	210
Aggravated Assault	3,175	700
Burglary/Breaking & Entering	2,626	663
Larceny/Theft Offenses	9,801	6,959
Motor Vehicle Theft	477	134
Arson	70	12
Simple Assault	11,571	4,759
Intimidation	819	134
Bribery	1	4
Counterfeiting/Forgery	455	355
Destruction of Property	2,548	656
Drug/Narcotic Violations	6,893	1,972
Drug Equipment Violations	1,048	372
Embezzlement	22	24
Extortion/Blackmail	13	2
Fraud Offenses	355	213
Kidnapping/Abduction	203	30
Pornography/Obscene Material	32	5
Prostitution Offenses	178	163
Forcible Fondling	255	7
Forcible Sodomy	5	
Statutory Rape	85	5
Incest	17	
Sex Assault with an Object	7	
Stolen Property Offenses	1,421	407
Gambling Offenses	1	1
Viol. Contact/Protection Order	3,425	774
Weapon Law Violations	1,169	95
Bad Checks	72	64
Curfew/Loitering/Vagrancy	110	17
Disorderly Conduct	2,244	477
DUI	21,048	7,646
Nonviolent Family Offenses	435	186
Liquor Law Violations	2,546	862
Peeping Tom	15	
Trespass of Real Property	2,922	742
All Other Offenses	25,182	9,189
<b>Total</b>	<b>102,610</b>	<b>37,853</b>

## 2012 Washington NIBRS Arrest Data

### Adult Arrests by Age

Offense	18/19	20/24	25/29	30/34	35/39	40/44	45/49	50/54	55/59	60+	Unk.	Total
Murder	8	25	26	18	8	8	3	3	3	7		109
Negligent Manslaughter	1	6				1						8
Forcible Rape	30	77	46	30	24	23	18	21	15	10		294
Robbery	166	337	197	174	98	69	54	46	23	13		1,177
Aggravated Assault	217	788	748	541	415	385	307	239	140	95		3,875
Burglary/Breaking & Entering	364	794	637	475	295	269	208	152	70	25		3,289
Larceny/Theft Offenses	1,734	3,926	2,879	2,235	1,436	1,470	1,271	956	502	350	1	16,760
Motor Vehicle Theft	61	137	121	107	65	59	34	17	7	3		611
Arson	13	11	13	13	5	7	6	5	6	3		82
Simple Assault	1,010	3,308	2,871	2,319	1,721	1,635	1,381	1,079	530	475	1	16,330
Intimidation	44	137	153	149	101	91	99	92	50	37		953
Bribery					1	2	1	1				5
Counterfeiting/Forgery	46	180	196	129	85	64	57	36	11	6		810
Destruction of Property	338	780	601	426	301	270	218	150	71	49		3,204
Drug/Narcotic Violations	1,153	2,230	1,543	1,143	794	765	566	401	185	85		8,865
Drug Equipment Violations	220	358	237	186	100	120	91	67	33	8		1,420
Embezzlement	4	8	10	8	8	3	1	1	1	2		46
Extortion/Blackmail		3		6	1	4		1				15
Fraud Offenses	23	95	119	117	72	51	48	28	6	9		568
Kidnapping/Abduction	25	48	41	47	22	18	13	11	7	1		233
Pornography/Obscene Material	6	9	10	4	1		4	1	1	1		37
Prostitution Offenses	29	56	66	38	30	47	33	15	15	12		341
Forcible Fondling	15	37	31	39	37	30	21	18	16	18		262
Forcible Sodomy	1	1	1				1	1				5
Statutory Rape	16	32	14	9	9	4	3	1		2		90
Incest	1	2	3	3	1	2	4	1				17
Sex Assault with an Object		1	2		2	1			1			7
Stolen Property Offenses	147	466	380	292	191	162	92	55	30	12	1	1,828
Gambling Offense		1					1					2
Viol. Contact/Protection Order	173	718	663	662	508	490	427	294	165	99		4,199
Weapon Law Violations	149	309	235	171	102	90	68	65	37	38		1,264
Bad Checks	5	19	24	21	14	23	12	6	8	4		136
Curfew/Loitering/Vagrancy	14	14	25	23	6	13	11	9	10	2		127
Disorderly Conduct	177	732	432	335	224	255	216	179	98	73		2,721
DUI	1,120	6,079	5,391	3,924	2,742	2,646	2,311	1,973	1,263	1,245		28,694
Nonviolent Family Offenses	14	88	110	112	91	69	61	43	20	12	1	621
Liquor Law Violations	1,923	1,122	78	41	53	56	65	35	14	21		3,408
Peeping Tom	1	1	1	2	2	2	1	3	2			15
Trespass of Real Property	271	650	516	466	303	382	366	359	205	146		3,664
All Other Offenses	1,621	7,339	6,602	5,180	3,537	3,453	2,903	2,002	1,076	657	1	34,371
<b>Total</b>	<b>11,140</b>	<b>30,924</b>	<b>25,022</b>	<b>19,445</b>	<b>13,405</b>	<b>13,039</b>	<b>10,976</b>	<b>8,366</b>	<b>4,621</b>	<b>3,520</b>	<b>5</b>	<b>140,463</b>

## 2012 Washington NIBRS Arrest Data

### Juvenile Arrests

#### Juvenile Arrestees by Gender

Offense	Male	Female
Murder	8	2
Negligent Manslaughter	1	
Forcible Rape	57	1
Robbery	206	41
Aggravated Assault	310	113
Burglary/Breaking & Entering	685	90
Larceny/Theft Offenses	1,977	1,525
Motor Vehicle Theft	150	27
Arson	42	16
Simple Assault	1,545	1,022
Intimidation	105	23
Bribery		
Counterfeiting/Forgery	8	8
Destruction of Property	789	213
Drug/Narcotic Violations	1,384	358
Drug Equipment Violations	225	75
Embezzlement		
Extortion/Blackmail		1
Fraud Offenses	19	8
Kidnapping/Abduction	17	3
Pornography/Obscene Material	3	3
Prostitution Offenses	2	16
Forcible Fondling	91	5
Forcible Sodomy	8	
Statutory Rape	22	1
Incest	5	
Sex Assault with an Object	3	
Stolen Property Offenses	165	33
Viol. Contact/Protection Order	37	11
Weapon Law Violations	239	26
Bad Checks	1	1
Curfew/Loitering/Vagrancy	16	7
Disorderly Conduct	207	65
DUI	114	46
Nonviolent Family Offenses	7	7
Liquor Law Violations	853	523
Peeping Tom	2	
Trespass of Real Property	296	72
All Other Offenses	949	431
<b>Total</b>	<b>10,548</b>	<b>4,773</b>

#### Total Juvenile Arrests

Reported Juvenile Arrests    **15,453**

Under UCR guidelines, a juvenile is counted as “arrested” when the circumstances are such that if the juvenile were an adult, an arrest would have been reported. Any situation involving a juvenile, in lieu of an actual arrest, such as summoned, cited, or notified to appear before a juvenile court or similar authority for a violation of the law, is reported as an arrest.

#### Juvenile Arrests by Category

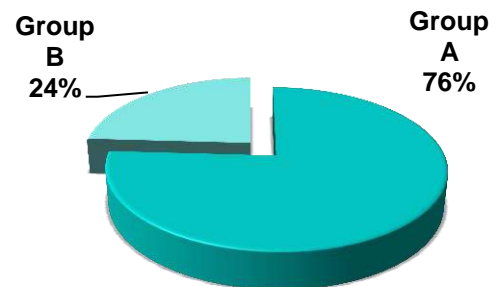

**43.3%** of juvenile arrestees were between 13 and 15 years of age.

## 2012 Washington NIBRS Arrest Data

### Juvenile Arrests by Age

Offense	10 & Under	11-12	13-14	15	16	17	Total
Murder			1	1	6	2	10
Negligent Manslaughter						1	1
Forcible Rape		11	15	9	6	17	58
Robbery		3	56	45	59	84	247
Aggravated Assault	6	31	81	84	105	116	423
Burglary/Breaking & Entering	6	30	167	185	189	198	775
Larceny/Theft Offenses	18	149	874	731	843	887	3,502
Motor Vehicle Theft		3	38	58	49	29	177
Arson	1	9	26	8	10	4	58
Simple Assault	23	199	712	503	612	518	2,567
Intimidation	1	12	30	25	28	32	128
Bribery							0
Counterfeiting/Forgery			5	3	2	6	16
Destruction of Property	2	62	322	177	225	214	1,002
Drug/Narcotic Violations	3	60	375	353	451	500	1,742
Drug Equipment Violations		4	59	80	84	73	300
Embezzlement							0
Extortion/Blackmail						1	1
Fraud Offenses		1	5	8	3	10	27
Kidnapping/Abduction				5	8	7	20
Pornography/Obscene Material			1		3	2	6
Prostitution Offenses			1	4	5	8	18
Forcible Fondling	2	23	44	11	7	9	96
Forcible Sodomy		2	4	2			8
Statutory Rape	2	3	3	2	4	9	23
Incest			2		3		5
Sex Assault with an Object					2	1	3
Stolen Property Offenses		3	44	43	48	60	198
Viol. Contact/Protection Order	2		12	3	8	23	48
Weapon Law Violations	2	29	62	38	76	58	265
Bad Checks			1		1		2
Curfew/Loitering/Vagrancy			10	6	4	3	23
Disorderly Conduct		11	59	67	82	53	272
DUI			3	8	51	98	160
Nonviolent Family Offenses		1	4	5	1	3	14
Liquor Law Violations		16	201	272	360	527	1,376
Peeping Tom			1			1	2
Trespass of Real Property	2	8	87	94	81	96	368
All Other Offenses	11	45	254	254	368	448	1,380
<b>Total</b>	<b>81</b>	<b>715</b>	<b>3,559</b>	<b>3,084</b>	<b>3,784</b>	<b>4,098</b>	<b>15,321</b>

# Domestic Violence

---

Collection of Domestic Violence-related violent and property offenses is mandated by State of Washington statute, RCW 10.99.030. Domestic Violence is defined by the relationship of the victim to the offender or by shared living space. These numbers are derived from monthly domestic violence forms or National Incident-Based Reporting System (NIBRS) submissions by Washington State law enforcement agencies.



## 2012 Washington Domestic Violence

### 2012 Domestic Violence Comparison

Offense	Actual Offenses Reported	Domestic Violence Offenses	Percent of Domestic Violence
Murder	203	58	28.6%
Negligent Manslaughter	14	3	21.4%
Forcible Rape	2115	374	17.7%
Robbery	5701	145	2.5%
Aggravated Assault	12046	3836	31.8%
Burglary/Breaking & Entering	58312	1048	1.8%
Larceny/Theft Offenses	166088	1513	0.9%
Motor Vehicle Theft	26434	261	1.0%
Arson	1205	84	7.0%
Simple Assault	52819	26519	50.2%
Intimidation*	5204	1258	24.2%
Kidnapping/Abduction*	660	293	44.4%
Forcible Sodomy*	169	19	11.2%
Sexual Assault w/Object*	57	12	21.1%
Forcible Fondling*	2137	428	20.0%
Incest*	54	39	72.2%
Statutory Rape*	262	39	14.9%
Viol. Contact/Protection Order	13013	10015	77.0%
<b>Total</b>	<b>346493</b>	<b>45944</b>	<b>13.3%</b>

\*These offenses do not include Agencies that reported Summary UCR data.

### Weapons Used in Domestic Violence Incidents

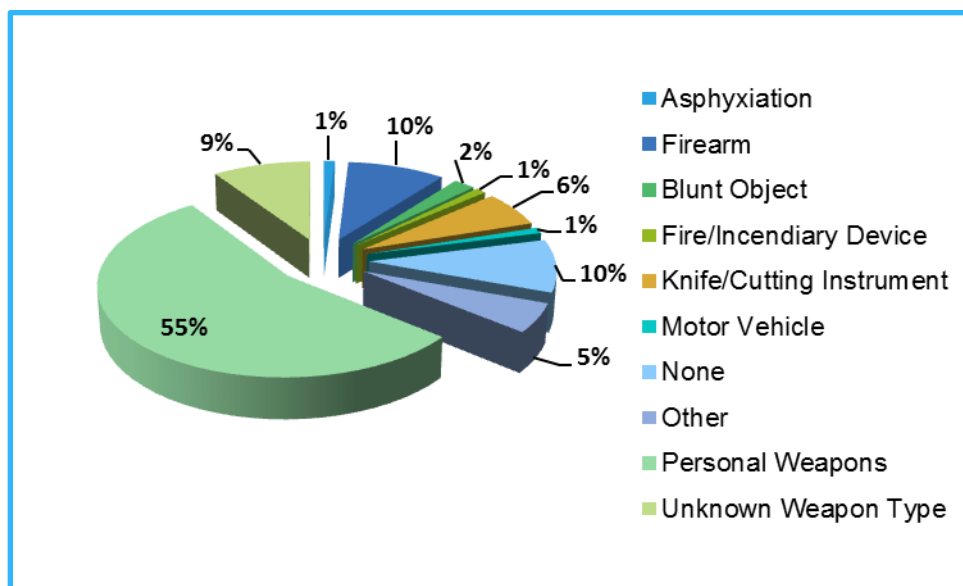

## Clearances of Domestic Violence

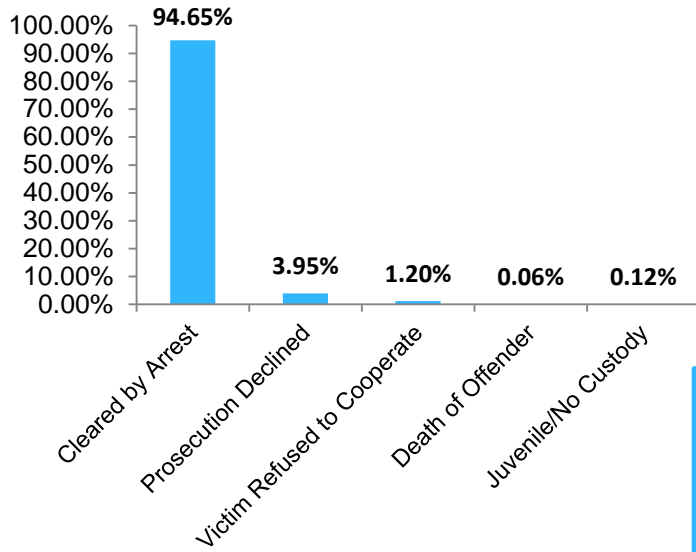

## Domestic Violence Victims by Gender

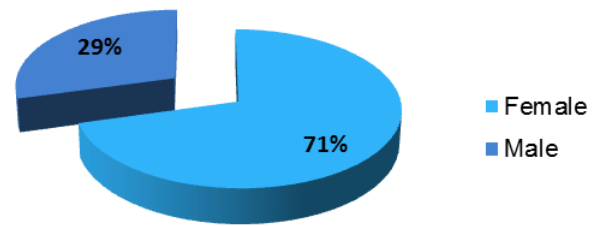

\* Does not include 43 victims with "unknown"

## Injuries from Domestic Violence Incidents

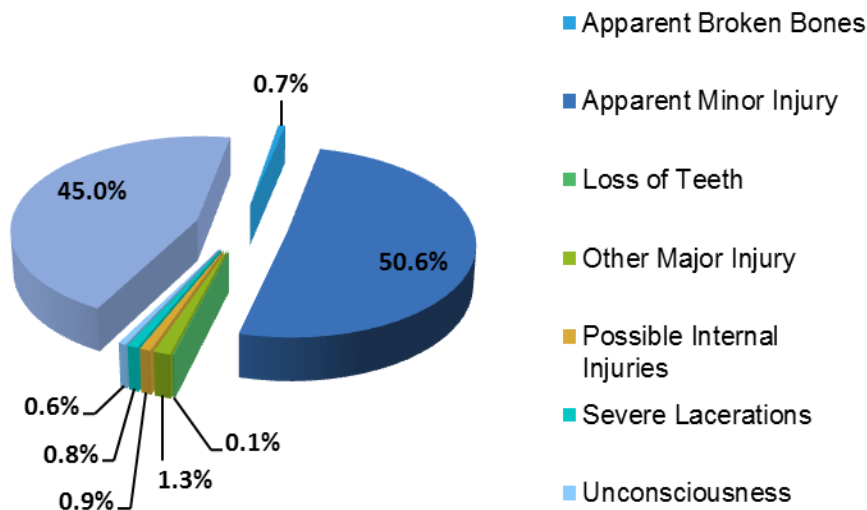

## 2012 Washington Domestic Violence

### Domestic Violence Relationships (Victim to Offender)

Victims Relationship	Murder and Nonnegligent Manslaughter	Negligent Manslaughter	Kidnapping /Abduction	Forcible Rape	Forcible Sodomy	Sexual Assault w/Object	Forcible Fondling
Boyfriend/Girlfriend	12		191	103			14
Child	5	1	16	36	5	3	131
Ex-Spouse	1		7	11			
Friend	2		1	5		2	6
Grandchild			2	7	1	3	45
Grandparent			1				
Homosexual Relationship			2				
In-law	2		2	2		1	2
Other Family Member	8		2	36	4	2	83
Parent	4	1	11	3			2
Sibling (brother or sister)			8	17	7		56
Spouse	9		45	35			3
Step-Child			1	20			44
Step-Parent	1			2			3
Step-Sibling				3	1		29
<b>Total</b>	<b>44</b>	<b>2</b>	<b>289</b>	<b>280</b>	<b>18</b>	<b>11</b>	<b>418</b>

Victims Relationship	Aggravated Assault	Simple Assault	Intimidation	Incest	Statutory Rape	Violation of No Contact/ Protection Order
Boyfriend/Girlfriend	1188	7460	475		13	3598
Child	247	1206	64	13	9	311
Ex-Spouse	25	228	71			596
Friend	46	236	17		1	25
Grandchild	10	47	1	3		6
Grandparent	22	138	10			59
Homosexual Relationship	25	207	12			79
In-law	27	205	34			24
Other Family Member	150	715	86	5	7	68
Parent	258	2525	178			462
Sibling (brother or sister)	257	1687	112	13	1	141
Spouse	451	3200	151			1126
Step-Child	35	218	13	5	4	23
Step-Parent	30	245	19			20
Step-Sibling	4	27	1		2	3
<b>Total</b>	<b>2775</b>	<b>18344</b>	<b>1244</b>	<b>39</b>	<b>37</b>	<b>6541</b>

## 2012 Washington Domestic Violence

### Domestic Violence Homicides

Month	Agency	Relationship of Victim to Offender	Victim			Offender			Weapons
			Sex	Age	Race	Sex	Age	Race	
January	Tacoma PD	Girlfriend	F	26	B	M	22	B	Firearm
	Forks PD	Girlfriend	F	18	W	M	25	U	Knife
	Kennewick PD	Grandparent	F	87	W	M	28	W	Knife/ Asphyxiation
February	Pierce County SO	Son	M	5	W	M	36	W	Fire
		Son	M	7	W				Fire
	Spokane PD	Friend	M	8	W	M	22	W	Strangulation
March	Vancouver PD	Friend	M	25	W	M	19	W	Rifle
		Friend	M	20	W				Rifle
	Lewis County SO	Parent	M	58	W	M	25	W	Knife
	Grandview PD	Girlfriend	F	25	W	M	28	W	Personal Weapons
	Bellevue PD	Wife	F	71	W	M	71	W	Knife
	Snohomish County SO	Wife	F	52	W	M	54	W	Handgun
	April	Mason County SO	Wife	F	55	W	M	64	W
Yakima PD		Wife	F	53	W	M	40	W	Shotgun
King County SO		Daughter	F	18	W	M	41	W	Handgun
		Wife	F	41	W				
Yakima County SO		In-law	F	42	W	M	73	W	Handgun
Columbia County SO		Wife	F	59	W	M	58	W	Handgun
Pierce County SO		Mother	F	56	B	M	39	B	Personal Weapons
May	Shoreline PD	Boyfriend	M	29	B	F	28	I	Knife
	Lummi Tribal PD	Daughter	F	1	I	M	22	I	Personal Weapons
	Pierce County SO	Ex-Wife	F	53	W	M	49	A	Unknown
	Centralia PD	Child of Girlfriend	F	2	W	M	25	W	Blunt Force Trauma/ Drowning
	Kent PD	Husband	M	41	B	F	45	B	Knife
	Renton PD	Girlfriend	F	17	W	M	19	W	Knife
	Mount Vernon PD	Wife	F	48	W	M	49	W	Strangulation
	Clark County SO	Husband	M	55	B	F	52	B	Blunt Object
June	Mason County SO	Boyfriend	M	48	W	F	41	W	Firearm
	Grays Harbor County SO	Girlfriend	F	58	W	M	56	W	Personal Weapons
	Island County SO	Wife	F	53	W	M	61	W	Blunt Object
	Lummi Tribal PD	Girlfriend	F	60	I	M	54	I	Personal Weapons
	Thurston County SO	Wife	F	31	W	M	39	W	Automatic Firearm
	Pierce County SO	Girlfriend	F	46	W	M	54	W	Handgun
July	Federal Way PD	Girlfriend	F	20	W	M	29	W	Knife
	Pierce County SO	In-law	M	33	B	F	49	B	Firearm
August	Lynden PD	Girlfriend	F	18	W	M	28	W	Knife
	Pierce County SO	Daughter	F	11	W	M	40	W	Handgun
		Wife	F	41	W				

## 2012 Washington Domestic Violence

### Domestic Violence Homicides Continued

			Victim			Offender			
September	Pierce County SO	Girlfriend	F	29	W	M	41	W	Personal Weapons
	Cowlitz County SO	Child of Girlfriend	M	BB	W	M	20	B	Personal Weapons
October	Ferry County SO	Step-Parent	M	51	W	M	32	W	Blunt Object
	Grant County SO	Girlfriend	F	42	W	M	35	W	Handgun
	Ephrata PD	Boyfriend	M	23	W	F	24	W	Knife
	Tacoma PD	Father	M	56	W	M	29	W	Knife
	Bothell PD	Mother	F	81	W	F	42	W	Blunt Object
	Pierce County SO	Mother	F	59	B	F	39	B	Knife
	Mill Creek PD	Daughter	F	1	W	M	29	W	Firearm
		Wife	F	26	W				
	Auburn PD	Ex-Girlfriend	F	33	W	M	30	B	Knife
November	Vancouver PD	Wife	F	67	W	M	74	W	Handgun
	Hoquiam PD	Wife	F	48	W	M	53	W	Knife
	Burien PD	Mother	F	69	W	M	42	W	Knife
December	Tacoma PD	Other Family	M	44	I	M	24	I	Blunt Object
	Spokane PD	Wife	F	80	W	M	80	W	Handgun
	Spokane PD	Girlfriend	F	48	W	M	38	W	Strangulation
	Tacoma PD	In-law	M	20	B	M	25	B	Handgun
	Cowlitz County SO	Other Family	M	62	W	M	48	W	Handgun

# Hate Crime

---

Hate crimes are not separate, distinct offenses, but rather traditional crimes motivated by the offender's bias. The data are derived from quarterly Summary Uniform Crime Reporting (UCR) or monthly National Incident-Based Reporting System (NIBRS) submissions by Washington State law enforcement agencies.

# 2012 Washington Hate Crime

*Definition: A criminal offense committed against a person or property which is motivated in whole or in part, by the offender's bias against a race/national origin, religion, sexual-orientation, mental/physical/sensory disability, gender or ethnicity.*

## Hate Crime

Bias Motivated Incidents Reported **278**  
Bias Motivated Offenses Reported **330**  
Number of Known Offenders **146**

Hate crime incidents are identified on the subjective motivation of the offender(s). Law enforcement investigations solely determine the sufficient objective facts to lead to a reasonable and prudent conclusion that the offender's actions were motivated by bias against a racial, religious, ethnical/national origin, mental/physical/sensory disability, gender or sexual-orientation group.

Accurate data collection for hate crime depends on proper training of law enforcement to recognize such incidents and the cooperation and desire of law enforcement communities to report these offenses without the influence of special interest groups, media, or politics.

Information derived from the following indicators can establish supportive facts to correctly identify hate bias motivation:

- Bias-related drawings, markings, symbols or graffiti were left at the crime scene.
- Bias-related oral comments, written statements or gestures made by the offender which indicate his/her bias.
- The incident coincided with a holiday relating to or a date of particular significance to, a race, religion, disability, ethnicity, gender or sexual-orientation.
- The offender and the victim were of different race, religion, ethnicity or sexual-orientation.
- Certain objects, items or things which indicate bias were used in the commission of the crime.
- The victim is a member and/or engaged in activities promoting a racial, religious, disability, ethnic or sexual-orientation group.
- Several incidents occurred in the same locality, at or about the same time, and the victims were all the same race, religion, disability, ethnicity or sexual-orientation.

# 2012 Washington Hate Crime

## Reported Summary UCR and NIBRS Offenses of Hate Crime Incidents

Murder	1
Forcible Rape	3
Aggravated Assault	40
Simple Assault	64
Intimidation	82
*Kidnapping	1
Robbery	5
Burglary	6
Larceny	29
Motor Vehicle Theft	4
*Fraud	3
*Weapon Law Violations	1
*Viol. Of No Contact Order	7
Destruction of Property	84

*\*Not a Summary reported offense*

## Reported Summary UCR and NIBRS Bias Motivations

Racial	141
Sexual Orientation	52
Religious	51
Gender	5
Ethnicity	27
Disability	2

## Reported Summary UCR and NIBRS Comparison

	2011	2012	Increase/ Decrease
Incidents	207	278	34%
Offenses	249	330	33%
Known Offenders	139	146	5%
Victims	266	343	29%

## NIBRS Only - Crimes Against Persons By Victim Age

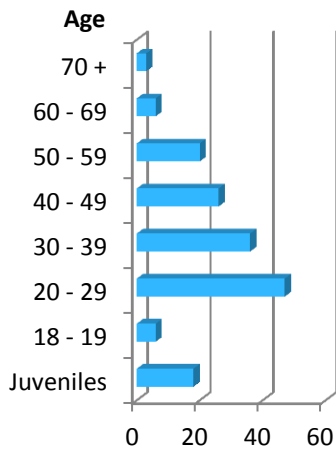

## NIBRS Only - Location of Incidents

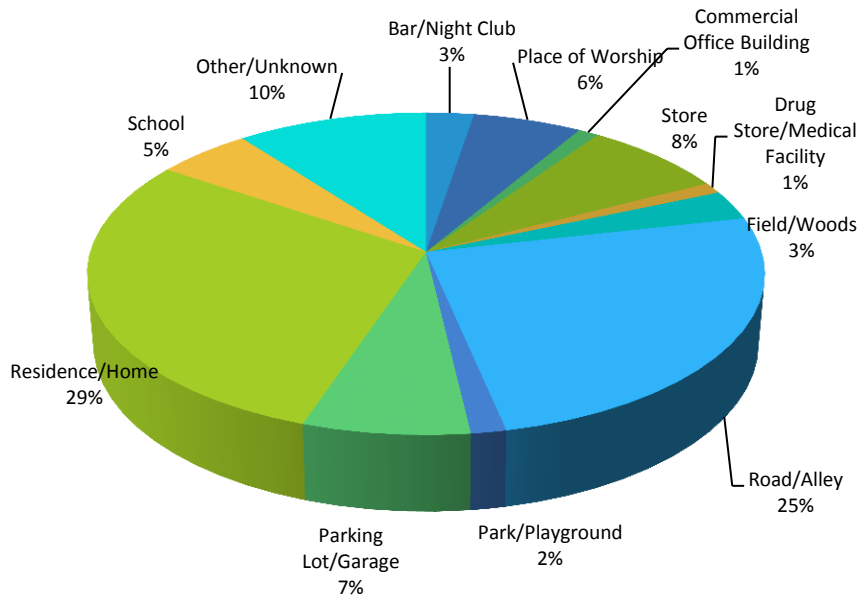



## Bias Motivations

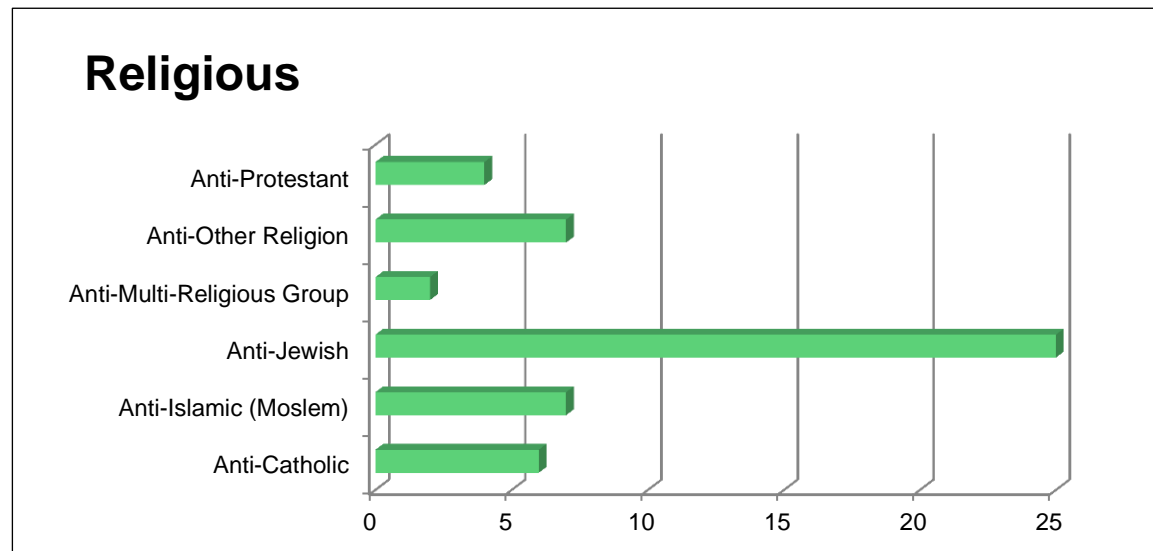
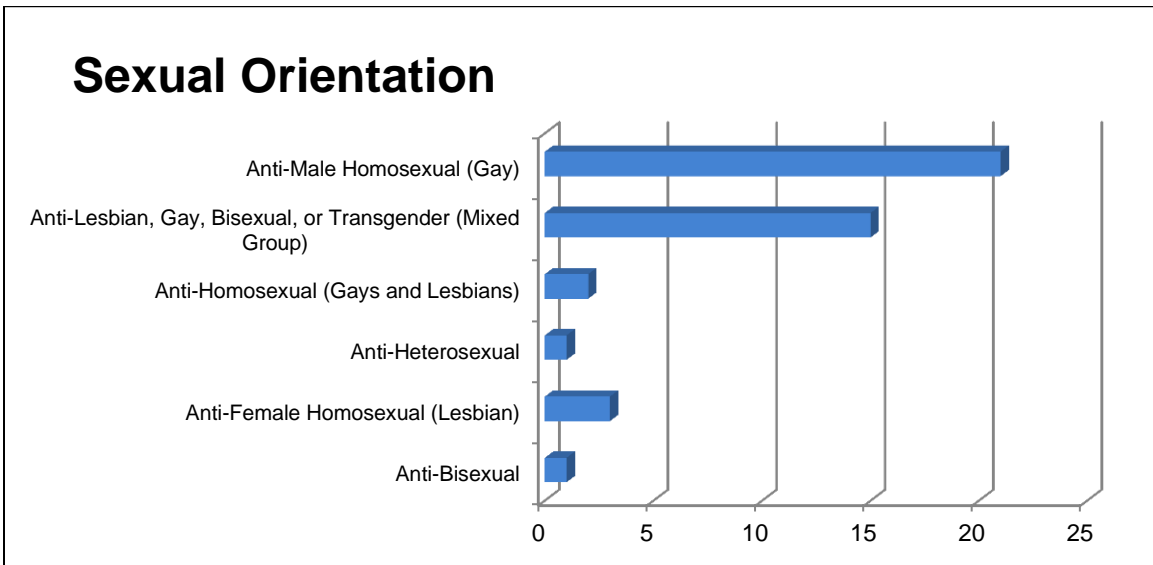
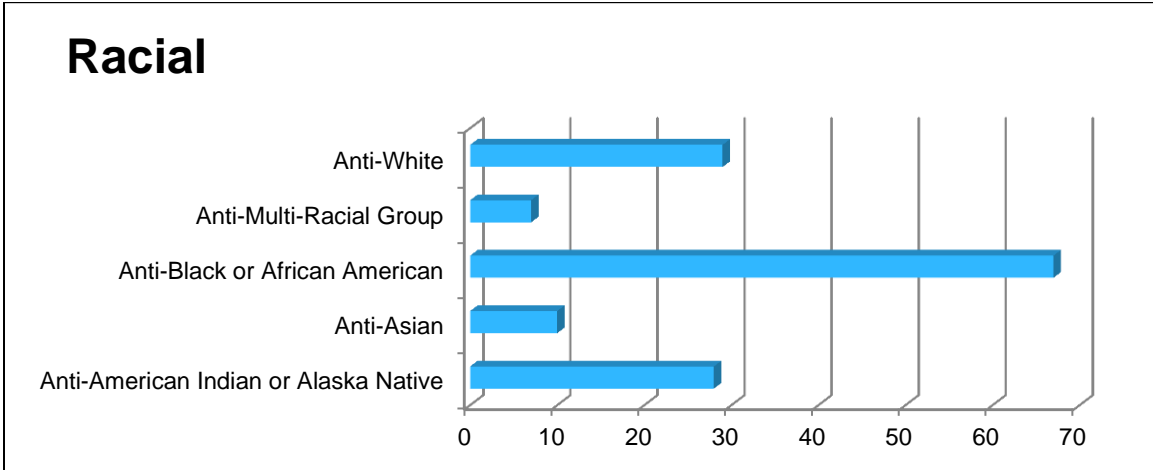

### Ethnicity

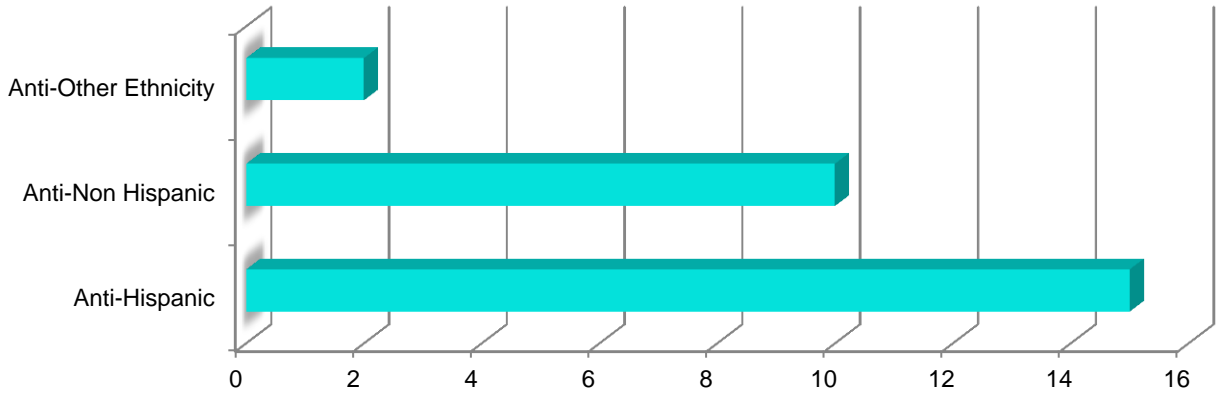

### Disability

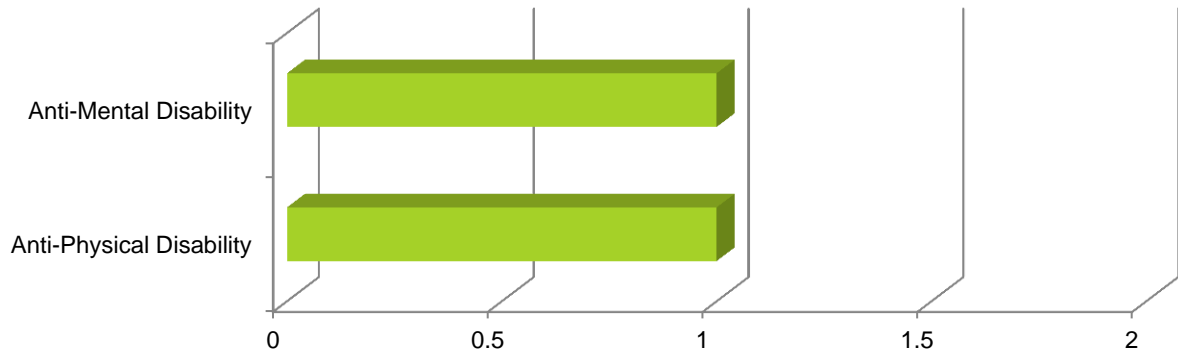

### Gender

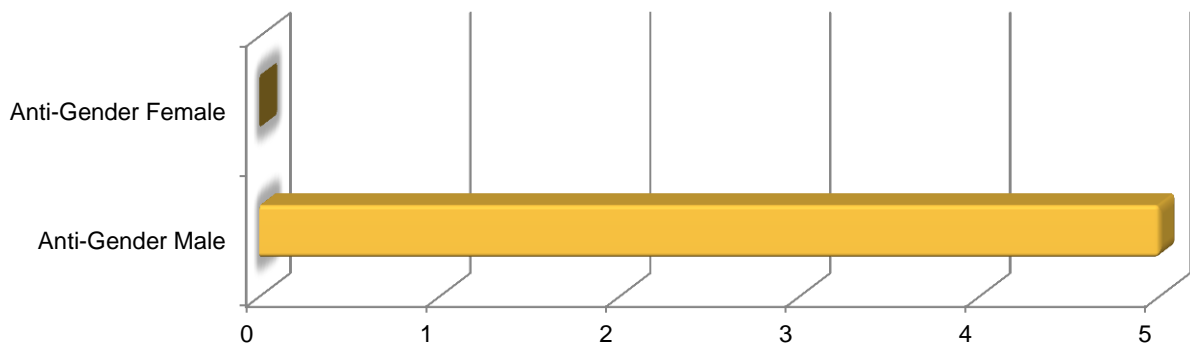

# **Law Enforcement Officers Killed or Assaulted**

---

Information in this section is derived from monthly Summary Uniform Crime Reporting (UCR) or National Incident-Based Reporting System (NIBRS) submissions by Washington State law enforcement agencies.

## Officers Assaulted in 2012

Data collection on officers killed or assaulted includes Aggravated Assaults which result in serious injury or in which a weapon was used which could have caused serious injury or death. The reporting of Simple Assault incidents are excluded or when more verbal abuse or minor resistance to an arrest exist.

### Officers Assaulted

Assaults Reported **986**  
Change from 2011 **- 6.0%**

During the year of 2012, one Washington law enforcement officers were killed in the line of duty.

### Types of Officer Assignment During Assaults

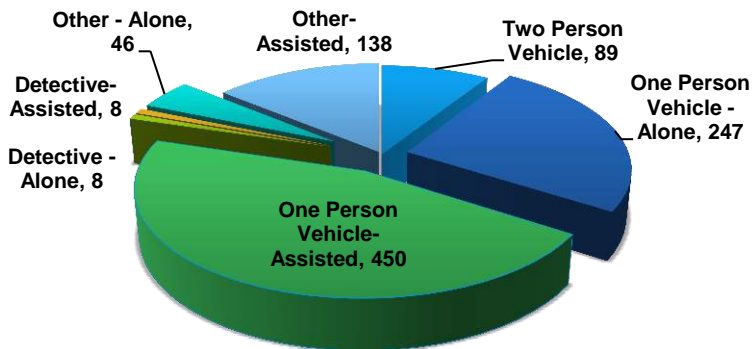

### Percentage of Assaults on Officers By Time of Day

Time of Day	Distribution
12am – 4am	19.4%
4am – 8am	4.9%
8am – 12pm	8.5%
12pm – 4pm	13.7%
4pm – 8pm	18.4%
8pm – 12am	35.1%

### Officers Assaulted Five-Year Trend

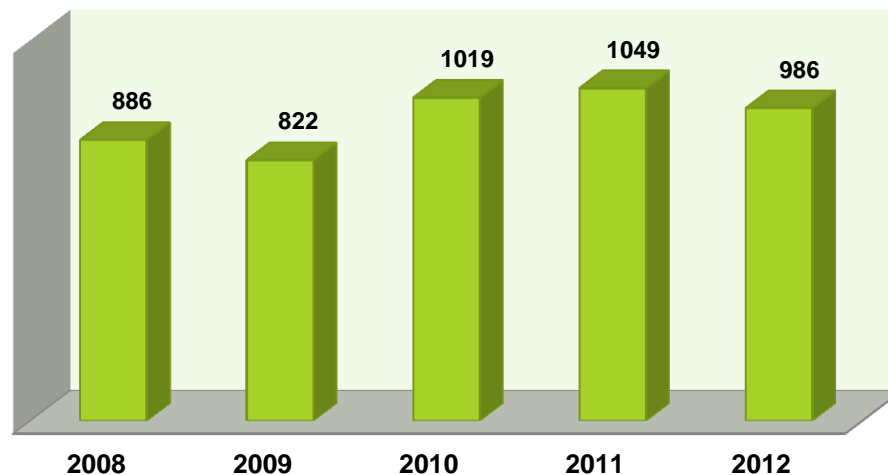

## Officer Assaults by Type of Activity and Weapon Used

Type of Activity	Type of Weapon				Total Assaults	With Injury*	Without Injury*	Percent Assaults Cleared
	Firearm	Knife or Cutting Instrument	Other Dangerous Weapon	Hands, Fist, Feet, etc.				
Responding to Disturbance	6	6	28	286	326	18	223	97.5%
Burglary in progress	1		3	7	11		5	90.9%
Robbery in progress	1		1	2	4		2	100.0%
Attempting other arrests	12	5	21	139	177	3	148	93.2%
Civil disorder				18	18		16	88.9%
Handling prisoners			6	125	131	5	95	84.7%
Suspicious circumstances	2	3	18	73	96	3	69	88.5%
Ambush			2	3	5		2	100.0%
Mentally deranged		1	2	30	33		27	78.8%
Traffic pursuit/stop	5		46	40	91	3	76	84.6%
All Other	3		9	82	94	7	65	90.4%
<b>Total</b>	<b>30</b>	<b>15</b>	<b>136</b>	<b>805</b>	<b>986</b>	<b>39</b>	<b>728</b>	<b>91.5%</b>

\*NIBRS agencies only

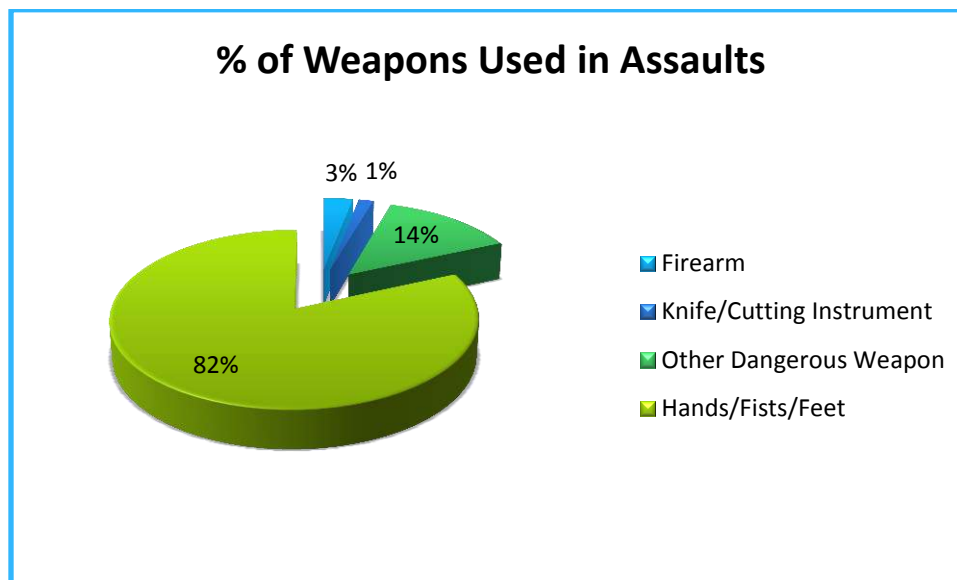

# **Individual Agency National Incident-Based Reporting System (NIBRS)**

---

The following section provides individual law enforcement agencies' offense counts for crimes against persons, crimes against property and crimes against society. Also included are overviews of arrests, property values, trends and full-time law enforcement employees.

Populations are based on the Washington State Office of Financial Management "Official April 1, 2011, Population Estimates", except for university police, port police, tribal police, and non-reporting agencies which show zero populations.

The population data reflect permanent residents only. It does not include transient and visitor populations or residents of the military bases and state or federal hospitals.

Individuals using these tabulations are cautioned against drawing conclusions by making direct comparisons between cities and/or counties due to the existence of numerous factors which affect the amount and type of crime from place to place. It is important to remember that crime is a social problem and, therefore, a concern of the entire community. The efforts of law enforcement are limited to factors within its control.

## 2012 Washington NIBRS Submission Agencies

### Adams County Sheriff's Office

Months Reported: 12

Population: 9,860

#### NIBRS Reported Data

Group "A" Offenses	Offenses		Percent Change	Crime Rate per 1,000	Arrests		DV Totals
	2011	2012			Adult	Juvenile	
Murder				0.0			
Negligent Manslaughter				0.0			
Forcible Rape	3	7	133.3%	0.7	4		2
Forcible Sodomy				0.0			
Sex Assault w/Object				0.0			
Forcible Fondling	6	9	50.0%	0.9	2		1
Robbery	6	2	-66.7%	0.2	4		
Aggravated Assault	14	10	-28.6%	1.0	9	2	5
Simple Assault	89	78	-12.4%	7.9	39	9	50
Intimidation				0.0			
Burglary	106	84	-20.8%	8.5	11	8	
Larceny	156	162	3.8%	16.4	9	3	3
Motor Vehicle Theft	34	30	-11.8%	3.0	6	1	3
Arson	6	2	-66.7%	0.2			2
Kidnapping	2		-100.0%	0.0			
Bribery				0.0			
Counterfeiting/Forgery	1	1	0.0%	0.1			
Vandalism	162	100	-38.3%	10.1	3	3	
Drug/Narcotics	39	31	-20.5%	3.1	18	5	
Drug Equipment	3	3	0.0%	0.3			
Embezzlement				0.0			
Extortion/Blackmail				0.0			
Fraud	17	22	29.4%	2.2			
Gambling				0.0			
Pornography				0.0			
Prostitution				0.0			
Incest				0.0			
Statutory Rape	2		-100.0%	0.0			
Stolen Property	5	1	-80.0%	0.1	2		
Viol. No Contact/Protect.	25	41	64.0%	4.2	4		38
Weapons Law Violation	32	37	15.6%	3.8	4		
<b>Total Group "A"</b>	<b>708</b>	<b>620</b>	<b>-12.4%</b>	<b>62.9</b>	<b>115</b>	<b>31</b>	<b>104</b>

Adams County Sheriff's Office (continued)

Group B Arrest Only Data

Group "B" Arrests	Arrests	
	Adult	Juvenile
Bad Checks		
Curfew/Vagrancy		
Disorderly Conduct	1	
DUI	27	
Drunkenness		
Family Offense-nonviolent		
Liquor Law Violation	2	4
Peeping Tom		
Trespass		
All Other Offenses	6	4
<b>Total Group "B"</b>	<b>36</b>	<b>8</b>

Domestic Violence Injuries by Type

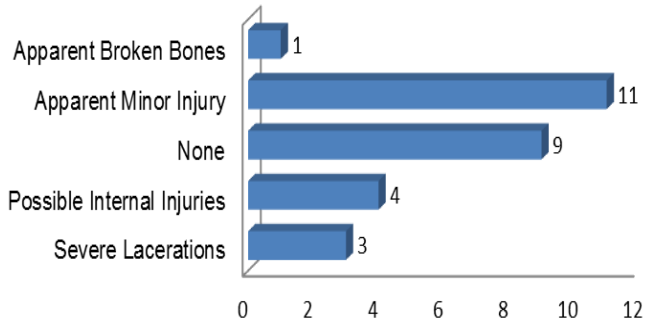

Violent Offenses by Relationship

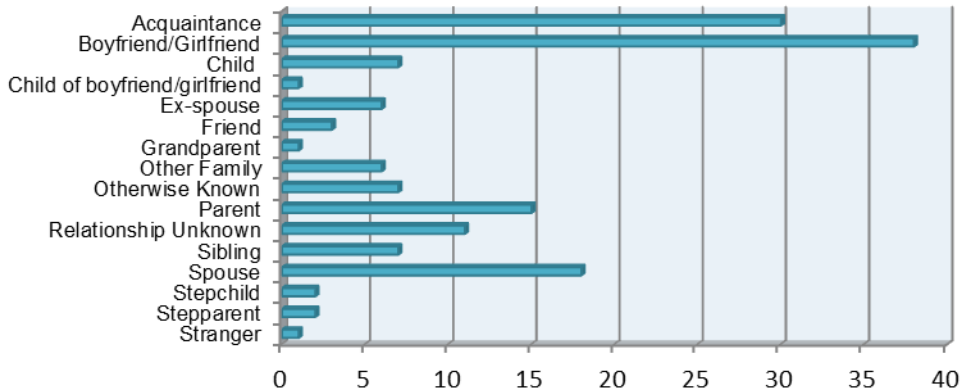

Property Value By Type of Loss	
Burned	\$100,050.00
Counterfeited	\$0.00
Vandalized	\$26,383.00
Seized	\$11.00
Stolen/Etc.	\$414,227.00
Recovered	\$157,293.00

Drug Violations by Suspected Drug type

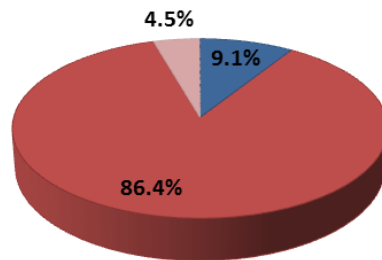

- Amphetamines/Methamphetamines
- Marijuana
- Other Narcotics



## 2012 Washington NIBRS Submission Agencies

### Othello Police Department

Months Reported: 12

Population: 7,495

#### NIBRS Reported Data

Group "A" Offenses	Offenses		Percent Change	Crime Rate per 1,000	Arrests		DV Totals
	2011	2012			Adult	Juvenile	
Murder				0.0			
Negligent Manslaughter				0.0			
Forcible Rape	1		-100.0%	0.0			
Forcible Sodomy				0.0			
Sex Assault w/Object				0.0			
Forcible Fondling	5	1	-80.0%	0.1			
Robbery	4	5	25.0%	0.7		2	
Aggravated Assault	24	16	-33.3%	2.1	6	1	6
Simple Assault	162	132	-18.5%	17.6	55	22	61
Intimidation	2	1	-50.0%	0.1			1
Burglary	83	76	-8.4%	10.1	5	6	3
Larceny	430	385	-10.5%	51.4	46	13	4
Motor Vehicle Theft	36	31	-13.9%	4.1	1	6	2
Arson	2	8	300.0%	1.1			
Kidnapping	4	2	-50.0%	0.3	1		2
Bribery				0.0			
Counterfeiting/Forgery	18	10	-44.4%	1.3			
Vandalism	428	398	-7.0%	53.1	5	15	
Drug/Narcotics	39	48	23.1%	6.4	9	35	
Drug Equipment		1		0.1			
Embezzlement		1		0.1			
Extortion/Blackmail				0.0			
Fraud	9	5	-44.4%	0.7			
Gambling				0.0			
Pornography				0.0			
Prostitution		1		0.1			
Incest				0.0			
Statutory Rape		1		0.1	1		
Stolen Property	2	2	0.0%	0.3		1	
Viol. No Contact/Protect.	31	22	-29.0%	2.9	8		13
Weapons Law Violation	16	22	37.5%	2.9	2	10	
<b>Total Group "A"</b>	<b>1,296</b>	<b>1,168</b>	<b>-9.9%</b>	<b>155.8</b>	<b>139</b>	<b>111</b>	<b>92</b>

Othello Police Department (continued)

Group B Arrest Only Data

Domestic Violence Injuries by Type

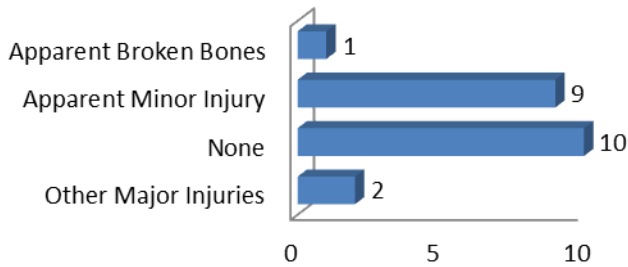

Group "B" Arrests	Arrests	
	Adult	Juvenile
Bad Checks	1	
Curfew/Vagrancy		
Disorderly Conduct	1	
DUI	39	
Drunkenness		
Family Offense-nonviolent	1	
Liquor Law Violation	11	7
Peeping Tom		
Trespass	6	
All Other Offenses	8	5
<b>Total Group "B"</b>	<b>67</b>	<b>12</b>

Violent Offenses by Relationship

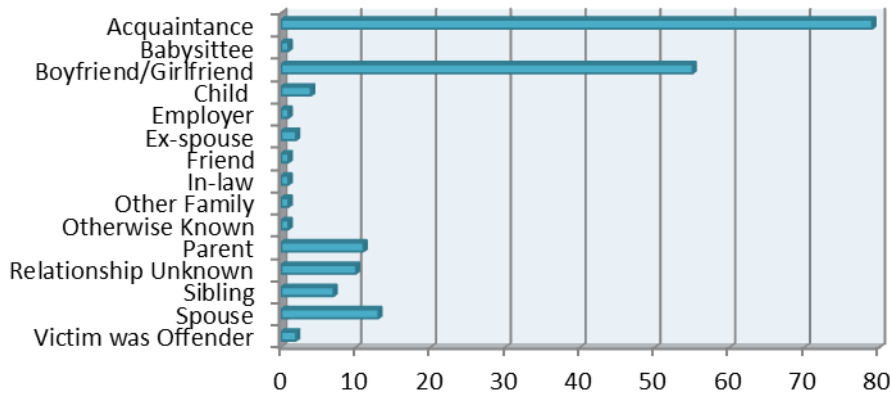

Drug Violations by Suspected Drug type

Property Value By Type of Loss	
Burned	\$38,910.00
Counterfeited	\$1,657.00
Vandalized	\$57,142.00
Seized	\$20.00
Stolen/Etc.	\$347,124.00
Recovered	\$132,652.00

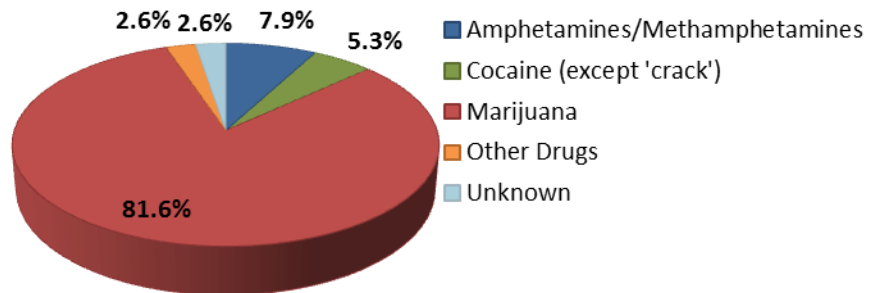

## 2012 Washington NIBRS Submission Agencies

### Ritzville Police Department

Months Reported: 12

Population: 1,695

#### NIBRS Reported Data

Group "A" Offenses	Offenses		Crime Rate per 1,000	Arrests		DV Totals
	# Reported	# Cleared		Adult	Juvenile	
Murder			0.0			
Negligent Manslaughter			0.0			
Forcible Rape	1		0.6			
Forcible Sodomy			0.0			
Sex Assault w/Object			0.0			
Forcible Fondling	1		0.6			
Robbery	1		0.6			
Aggravated Assault	2	2	1.2	2		2
Simple Assault	13	10	7.7	6	2	10
Intimidation			0.0			
Burglary	22	2	13.0	1		
Larceny	47	7	27.7	6	1	1
Motor Vehicle Theft			0.0			
Arson			0.0			
Kidnapping	1		0.6			
Bribery			0.0			
Counterfeiting/Forgery	1		0.6			
Vandalism	18	2	10.6	1		
Drug/Narcotics	7	7	4.1	3		
Drug Equipment			0.0			
Embezzlement			0.0			
Extortion/Blackmail			0.0			
Fraud	2		1.2			
Gambling			0.0			
Pornography			0.0			
Prostitution			0.0			
Incest			0.0			
Statutory Rape			0.0			
Stolen Property	1	1	0.6	1		
Viol. No Contact/Protect.	8	5	4.7			7
Weapons Law Violation	2	2	1.2	2		
<b>Total Group "A"</b>	<b>127</b>	<b>38</b>	<b>74.9</b>	<b>22</b>	<b>3</b>	<b>20</b>

Ritzville Police Department (continued)

Group B Arrest Only Data

Group "B" Arrests	Arrests	
	Adult	Juvenile
Bad Checks	2	
Curfew/Vagrancy		
Disorderly Conduct	3	
DUI	3	
Drunkenness		
Family Offense-nonviolent		
Liquor Law Violation	1	
Peeping Tom		
Trespass	1	
All Other Offenses	3	1
<b>Total Group "B"</b>	<b>13</b>	<b>1</b>

Domestic Violence Injuries by Type

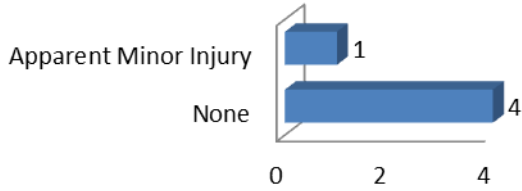

Violent Offenses by Relationship

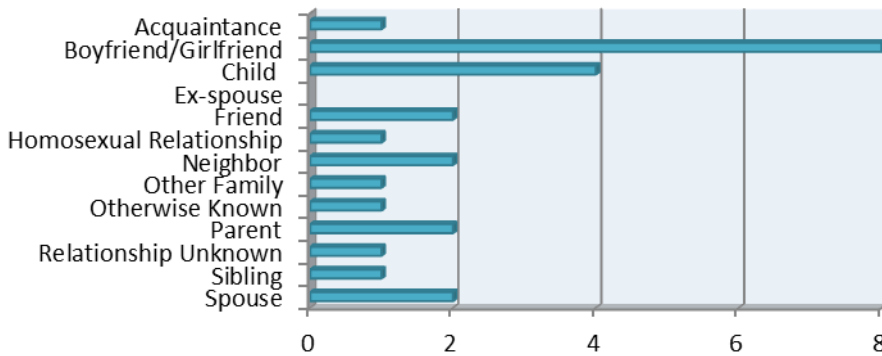

Drug Violations by Suspected Drug type

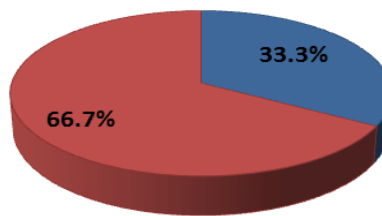

■ Amphetamines/Methamphetamines  
■ Marijuana

Property Value By Type of Loss	
Burned	\$0.00
Counterfeited	\$10.00
Vandalized	\$5,445.00
Seized	\$30.00
Stolen/Etc.	\$38,365.00
Recovered	\$1,053.00

## 2012 Washington NIBRS Submission Agencies

### Asotin County Sheriff's Office

Months Reported: 12

Population: 13,240

#### NIBRS Reported Data

Group "A" Offenses	Offenses		Percent Change	Crime Rate per 1,000	Arrests		DV Totals
	2011	2012			Adult	Juvenile	
Murder				0.0	1		
Negligent Manslaughter		1		0.1			
Forcible Rape		4		0.3			1
Forcible Sodomy	1		-100.0%	0.0			
Sex Assault w/Object				0.0			
Forcible Fondling		3		0.2			1
Robbery		1		0.1			1
Aggravated Assault	18	22	22.2%	1.7	1	1	16
Simple Assault	77	90	16.9%	6.8	12	4	74
Intimidation				0.0			
Burglary	38	49	28.9%	3.7	2		4
Larceny	162	142	-12.3%	10.7	6		2
Motor Vehicle Theft	10	16	60.0%	1.2	3		1
Arson				0.0			
Kidnapping	1		-100.0%	0.0			
Bribery				0.0			
Counterfeiting/Forgery	2	2	0.0%	0.2			
Vandalism	92	73	-20.7%	5.5	1	2	
Drug/Narcotics	24	30	25.0%	2.3	15	2	
Drug Equipment	12	12	0.0%	0.9	3	1	
Embezzlement				0.0			
Extortion/Blackmail				0.0			
Fraud	5	2	-60.0%	0.2			
Gambling				0.0			
Pornography				0.0			
Prostitution				0.0			
Incest				0.0			
Statutory Rape		1		0.1			
Stolen Property	1		-100.0%	0.0			
Viol. No Contact/Protect.				0.0			
Weapons Law Violation	3	5	66.7%	0.4	3		
<b>Total Group "A"</b>	<b>446</b>	<b>453</b>	<b>1.6%</b>	<b>34.2</b>	<b>47</b>	<b>10</b>	<b>100</b>

**Asotin County Sheriff's Office (continued)**

**Group B Arrest Only Data**

Group "B" Arrests	Arrests	
	Adult	Juvenile
Bad Checks		
Curfew/Vagrancy		
Disorderly Conduct	14	
DUI	40	
Drunkenness		
Family Offense-nonviolent	2	1
Liquor Law Violation	12	1
Peeping Tom		
Trespass	2	
All Other Offenses	677	11
<b>Total Group "B"</b>	<b>747</b>	<b>13</b>

**Domestic Violence Injuries by Type**

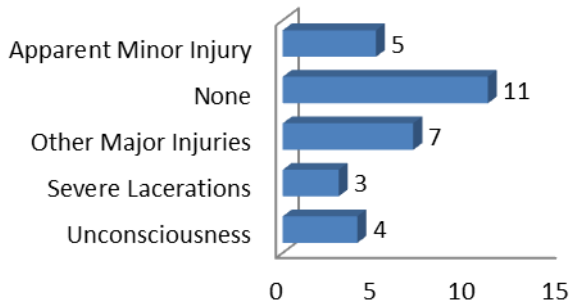

**Violent Offenses by Relationship**

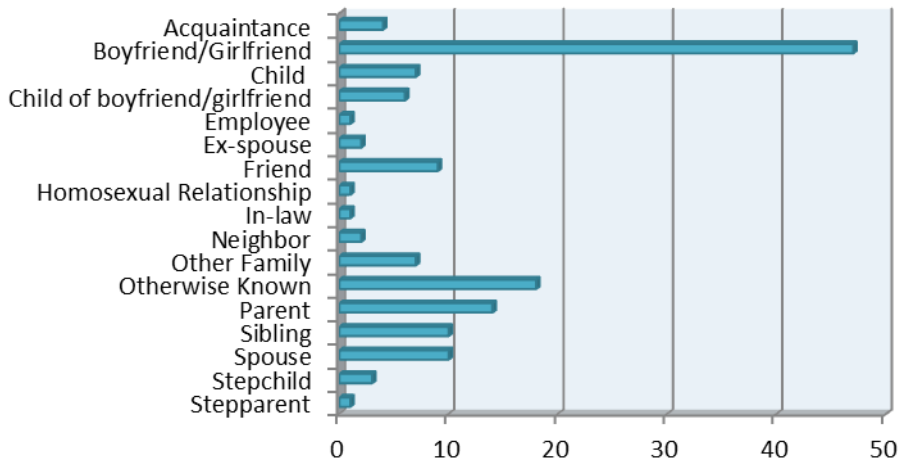

**Drug Violations by Suspected Drug type**

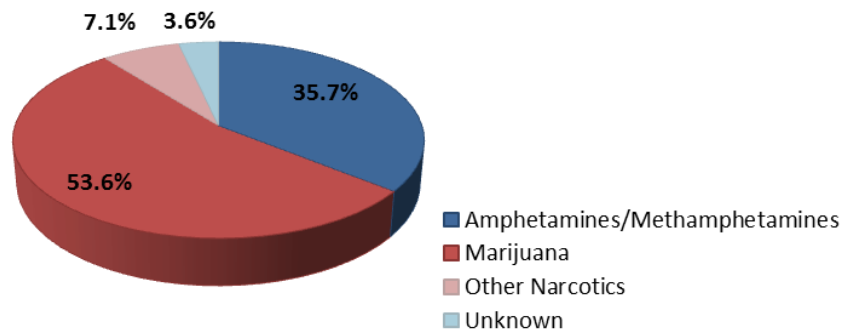

Property Value By Type of Loss	
Burned	\$0.00
Counterfeited	\$0.00
Vandalized	\$25,744.00
Seized	\$9.00
Stolen/Etc.	\$193,760.00
Recovered	\$42,230.00

## 2012 Washington NIBRS Submission Agencies

### Asotin Police Department

Months Reported: 12

Population: 1,255

#### NIBRS Reported Data

Group "A" Offenses	Offenses		Crime Rate per 1,000	Arrests		DV Totals
	# Reported	# Cleared		Adult	Juvenile	
Murder			0.0			
Negligent Manslaughter			0.0			
Forcible Rape			0.0			
Forcible Sodomy			0.0			
Sex Assault w/Object			0.0			
Forcible Fondling			0.0			
Robbery			0.0			
Aggravated Assault	2	2	1.6	1	2	1
Simple Assault	14	14	11.2	9	4	11
Intimidation	1	1	0.8	1		
Burglary	5	2	4.0	1	2	
Larceny	10		8.0			
Motor Vehicle Theft	1		0.8			
Arson			0.0			
Kidnapping			0.0			
Bribery			0.0			
Counterfeiting/Forgery			0.0			
Vandalism	10	3	8.0	2		
Drug/Narcotics	3	3	2.4	3	1	
Drug Equipment			0.0			
Embezzlement			0.0			
Extortion/Blackmail			0.0			
Fraud	1	1	0.8	1		
Gambling			0.0			
Pornography			0.0			
Prostitution			0.0			
Incest			0.0			
Statutory Rape			0.0			
Stolen Property			0.0			
Viol. No Contact/Protect.	12	12	9.6	12		12
Weapons Law Violation			0.0			
<b>Total Group "A"</b>	<b>59</b>	<b>38</b>	<b>47.0</b>	<b>30</b>	<b>9</b>	<b>24</b>

**Asotin Police Department (continued)**

**Group B Arrest Only Data**

Group "B" Arrests	Arrests	
	Adult	Juvenile
Bad Checks		
Curfew/Vagrancy		
Disorderly Conduct		
DUI	10	
Drunkenness		
Family Offense-nonviolent	2	
Liquor Law Violation	3	
Peeping Tom		
Trespass		
All Other Offenses	4	
<b>Total Group "B"</b>	<b>19</b>	<b>0</b>

**Domestic Violence Injuries by Type**

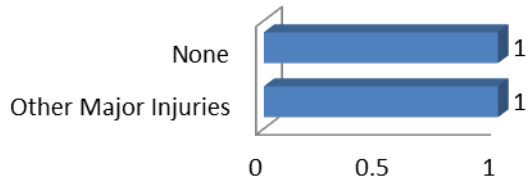

**Violent Offenses by Relationship**

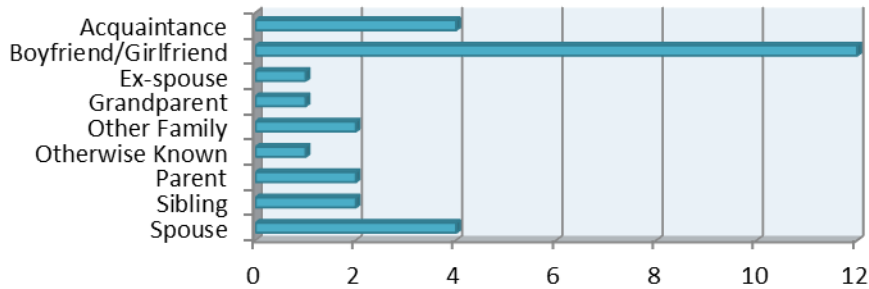

**Drug Violations by Suspected Drug type**

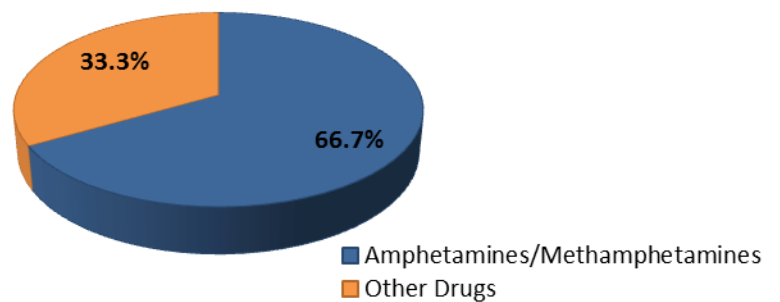

Property Value By Type of Loss	
Burned	\$0.00
Counterfeited	\$0.00
Vandalized	\$3,270.00
Seized	\$0.00
Stolen/Etc.	\$5,842.00
Recovered	\$0.00



## 2012 Washington NIBRS Submission Agencies

### Clarkston Police Department

Months Reported: 12

Population: 7,205

#### NIBRS Reported Data

Group "A" Offenses	Offenses		Percent Change	Crime Rate per 1,000	Arrests		DV Totals
	2011	2012			Adult	Juvenile	
Murder				0.0			
Negligent Manslaughter				0.0			
Forcible Rape				0.0			
Forcible Sodomy				0.0			
Sex Assault w/Object				0.0			
Forcible Fondling		1		0.1			1
Robbery	2	5	150.0%	0.7	2		
Aggravated Assault	12	16	33.3%	2.2	5	2	3
Simple Assault	107	119	11.2%	16.5	70	14	76
Intimidation	1		-100.0%	0.0			
Burglary	55	37	-32.7%	5.1	12	1	1
Larceny	356	464	30.3%	64.4	155	41	2
Motor Vehicle Theft	2	17	750.0%	2.4	3		
Arson	2	1	-50.0%	0.1			
Kidnapping				0.0			
Bribery				0.0			
Counterfeiting/Forgery	2	5	150.0%	0.7	1		
Vandalism	138	130	-5.8%	18.0	16	5	
Drug/Narcotics	70	64	-8.6%	8.9	37	5	
Drug Equipment	47	43	-8.5%	6.0	6	2	
Embezzlement				0.0			
Extortion/Blackmail				0.0			
Fraud	2	1	-50.0%	0.1			
Gambling				0.0			
Pornography	1		-100.0%	0.0			
Prostitution				0.0			
Incest	1		-100.0%	0.0			
Statutory Rape				0.0			
Stolen Property		2		0.3			
Viol. No Contact/Protect.				0.0			
Weapons Law Violation	13	20	53.8%	2.8	16		
<b>Total Group "A"</b>	<b>811</b>	<b>925</b>	<b>14.1%</b>	<b>128.4</b>	<b>323</b>	<b>70</b>	<b>83</b>

Clarkston Police Department (continued)

Domestic Violence Injuries by Type

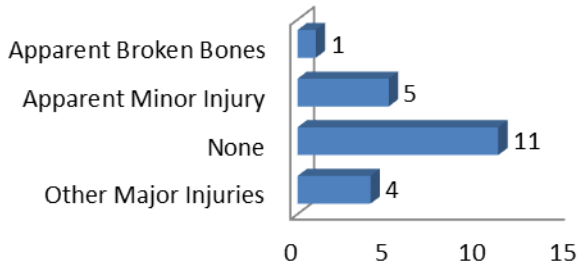

Group B Arrest Only Data

Group "B" Arrests	Arrests	
	Adult	Juvenile
Bad Checks	2	
Curfew/Vagrancy		
Disorderly Conduct	21	1
DUI	40	
Drunkenness		
Family Offense-nonviolent		
Liquor Law Violation	44	22
Peeping Tom		
Trespass	14	
All Other Offenses	385	12
<b>Total Group "B"</b>	<b>506</b>	<b>35</b>

Violent Offenses by Relationship

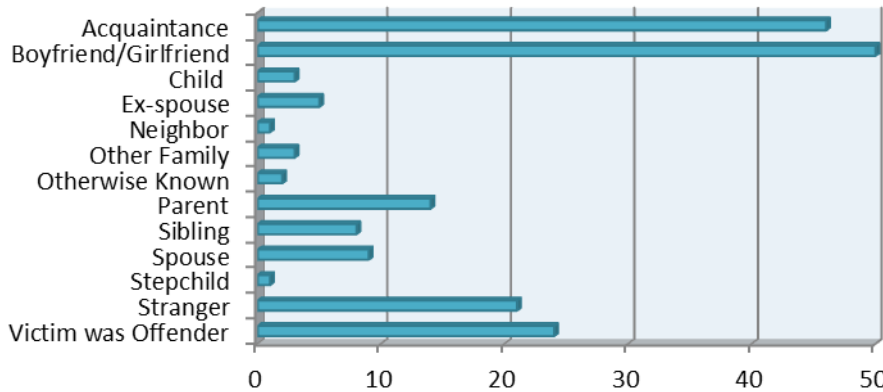

Drug Violations by Suspected Drug type

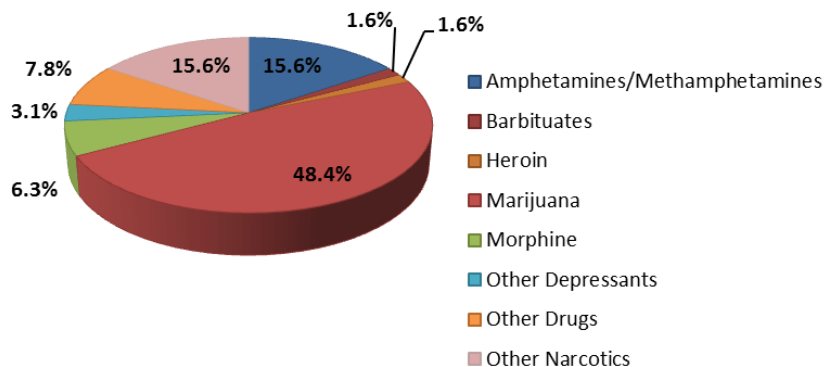

Property Value By Type of Loss

Burned	\$1.00
Counterfeited	\$221.00
Vandalized	\$43,816.00
Seized	\$56.00
Stolen/Etc.	\$163,122.00
Recovered	\$44,541.00

## 2012 Washington NIBRS Submission Agencies

### Benton County Sheriff's Office

Months Reported: 12

Population: 36,240

#### NIBRS Reported Data

Group "A" Offenses	Offenses		Percent Change	Crime Rate per 1,000	Arrests		DV Totals
	2011	2012			Adult	Juvenile	
Murder				0.0			
Negligent Manslaughter		3		0.1			
Forcible Rape	10	8	-20.0%	0.2			
Forcible Sodomy	2	1	-50.0%	0.0			
Sex Assault w/Object				0.0			
Forcible Fondling	27	33	22.2%	0.9	3	4	3
Robbery	8	5	-37.5%	0.1	3	1	1
Aggravated Assault	46	54	17.4%	1.5	31	3	17
Simple Assault	256	275	7.4%	7.5	130	18	140
Intimidation	33	35	6.1%	1.0	12	5	4
Burglary	215	159	-26.0%	4.3	15	9	4
Larceny	371	356	-4.0%	9.7	31	19	1
Motor Vehicle Theft	78	48	-38.5%	1.3			
Arson	6	4	-33.3%	0.1			
Kidnapping	7	6	-14.3%	0.2	2	1	6
Bribery				0.0			
Counterfeiting/Forgery	13	9	-30.8%	0.2	3		
Vandalism	334	228	-31.7%	6.2	52	10	
Drug/Narcotics	146	194	32.9%	5.3	118	18	
Drug Equipment	89	90	1.1%	2.5	16	1	
Embezzlement				0.0			
Extortion/Blackmail	4		-100.0%	0.0			
Fraud	94	66	-29.8%	1.8	2		
Gambling				0.0			
Pornography	3	4	33.3%	0.1			
Prostitution				0.0			
Incest				0.0			
Statutory Rape	3	3	0.0%	0.1	3	3	
Stolen Property	41	39	-4.9%	1.1	17	5	
Viol. No Contact/Protect.	89	103	15.7%	2.8	53	5	56
Weapons Law Violation	25	34	36.0%	0.9	10	5	
<b>Total Group "A"</b>	<b>1,900</b>	<b>1,757</b>	<b>-7.5%</b>	<b>48.0</b>	<b>501</b>	<b>107</b>	<b>232</b>

Benton County Sheriff's Office (continued)

Domestic Violence Injuries by Type

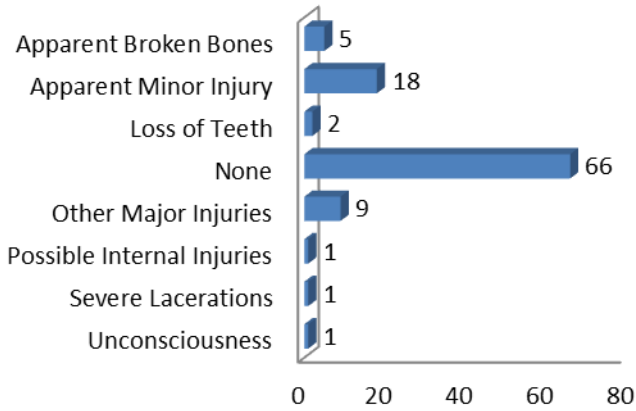

Group B Arrest Only Data

Group "B" Arrests	Arrests	
	Adult	Juvenile
Bad Checks	1	
Curfew/Vagrancy		
Disorderly Conduct	14	3
DUI	110	
Drunkenness		
Family Offense-nonviolent		
Liquor Law Violation	22	17
Peeping Tom		
Trespass	27	4
All Other Offenses	267	19
<b>Total Group "B"</b>	<b>441</b>	<b>43</b>

Violent Offenses by Relationship

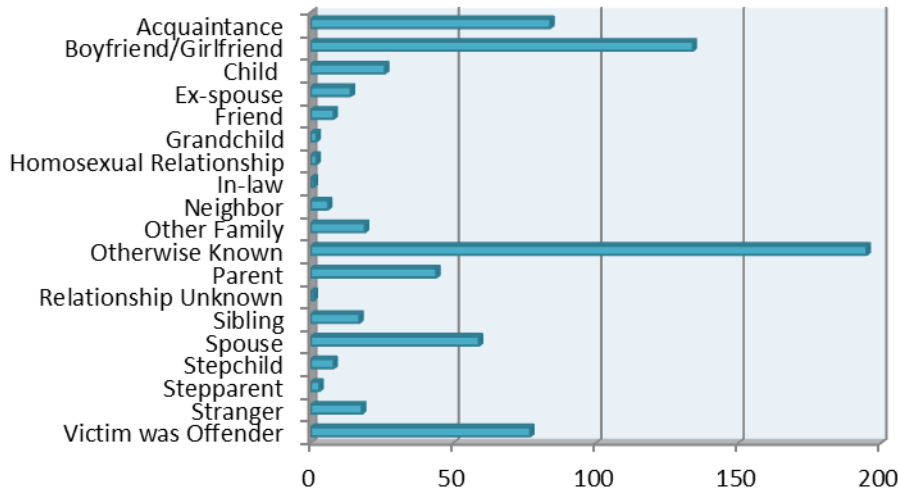

Drug Violations by Suspected Drug type

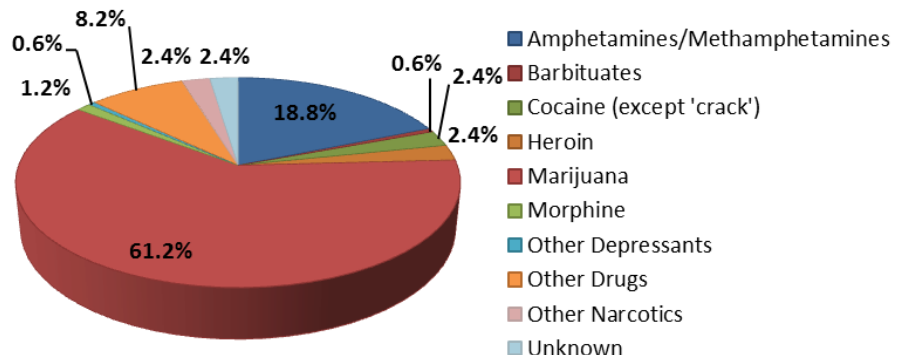

Property Value By Type of Loss

Burned	\$150,002.00
Counterfeited	\$5,228.00
Vandalized	\$86,959.00
Seized	\$1.00
Stolen/Etc.	\$1,159,177.00
Recovered	\$135,705.00

## 2012 Washington NIBRS Submission Agencies

### Kennewick Police Department

Months Reported: 12

Population: 75,160

#### NIBRS Reported Data

Group "A" Offenses	Offenses		Percent Change	Crime Rate per 1,000	Arrests		DV Totals
	2011	2012			Adult	Juvenile	
Murder	2	1	-50.0%	0.0	1		
Negligent Manslaughter				0.0			
Forcible Rape	27	31	14.8%	0.4	3	1	
Forcible Sodomy	1	2	100.0%	0.0			
Sex Assault w/Object		1		0.0			
Forcible Fondling	99	68	-31.3%	0.9	7	1	4
Robbery	36	37	2.8%	0.5	18	3	
Aggravated Assault	162	160	-1.2%	2.1	76	16	57
Simple Assault	768	740	-3.6%	9.8	355	65	317
Intimidation	125	137	9.6%	1.8	12	9	5
Burglary	406	458	12.8%	6.1	43	39	6
Larceny	2,120	1,845	-13.0%	24.5	327	239	5
Motor Vehicle Theft	180	136	-24.4%	1.8	5	2	1
Arson	35	19	-45.7%	0.3	1		
Kidnapping	16	18	12.5%	0.2	7	2	7
Bribery	1		-100.0%	0.0			
Counterfeiting/Forgery	70	68	-2.9%	0.9	21	1	
Vandalism	1,237	1,163	-6.0%	15.5	61	60	
Drug/Narcotics	408	442	8.3%	5.9	276	101	
Drug Equipment	237	272	14.8%	3.6	12	23	
Embezzlement	3		-100.0%	0.0			
Extortion/Blackmail	4	1	-75.0%	0.0	1		
Fraud	337	315	-6.5%	4.2	14	1	
Gambling				0.0			
Pornography	12	7	-41.7%	0.1	2	1	
Prostitution	1	2	100.0%	0.0			
Incest				0.0		1	
Statutory Rape	3	3	0.0%	0.0	6	5	
Stolen Property	57	85	49.1%	1.1	40	20	
Viol. No Contact/Protect.	243	217	-10.7%	2.9	112	2	24
Weapons Law Violation	86	105	22.1%	1.4	35	12	
<b>Total Group "A"</b>	<b>6,676</b>	<b>6,333</b>	<b>-5.1%</b>	<b>84.3</b>	<b>1,435</b>	<b>604</b>	<b>426</b>

# 2012 Washington NIBRS Submission Agencies

## Kennewick Police Department (continued)

### Domestic Violence Injuries by Type

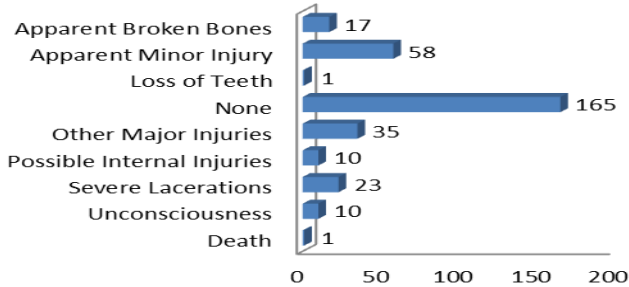

### Group B Arrest Only Data

Group "B" Arrests	Arrests	
	Adult	Juvenile
Bad Checks	3	
Curfew/Vagrancy	1	
Disorderly Conduct	139	19
DUI	213	1
Drunkenness		
Family Offense-nonviolent	32	
Liquor Law Violation	90	45
Peeping Tom	1	
Trespass	115	42
All Other Offenses	345	41
<b>Total Group "B"</b>	<b>939</b>	<b>148</b>

### Violent Offenses by Relationship

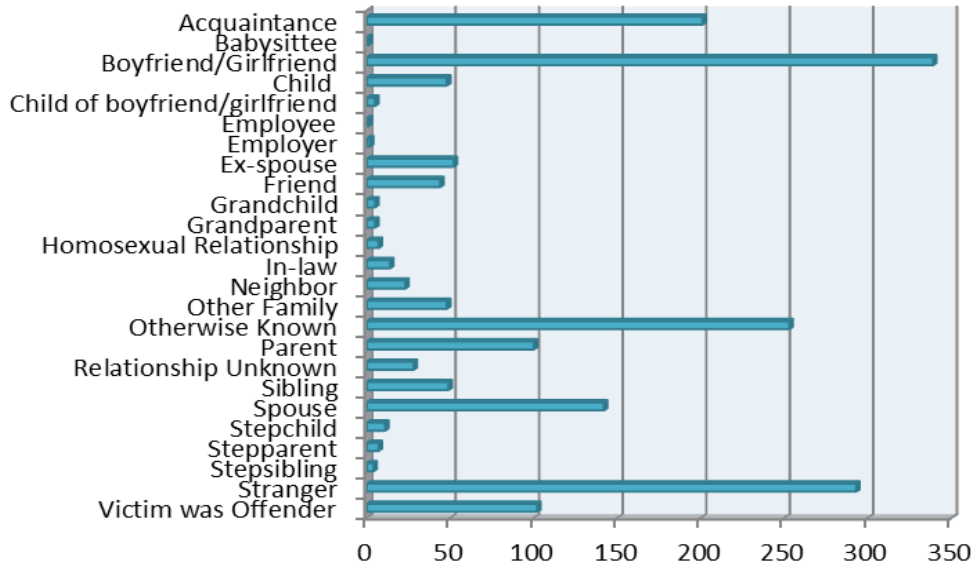

Property Value By Type of Loss	
Burned	\$66,365.00
Counterfeited	\$37,890.00
Vandalized	\$439,398.00
Seized	\$34,445.00
Stolen/Etc.	\$2,278,710.00
Recovered	\$723,272.00

### Drug Violations by Suspected Drug type

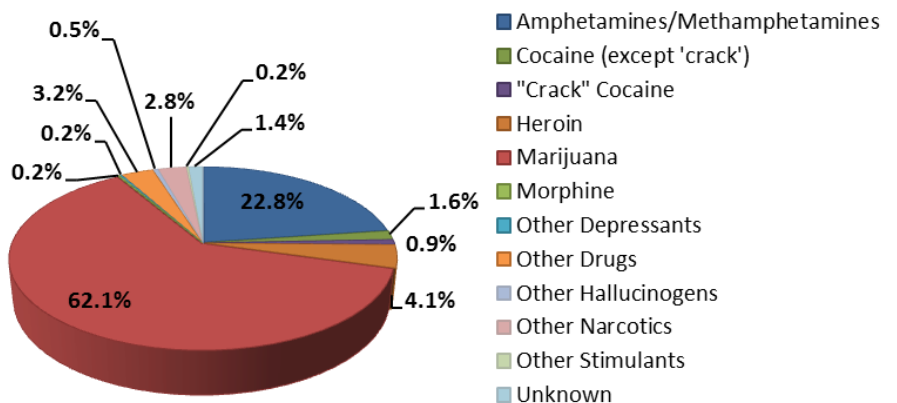

## 2012 Washington NIBRS Submission Agencies

### Richland Police Department

Months Reported: 12

Population: 49,901

#### NIBRS Reported Data

Group "A" Offenses	Offenses		Percent Change	Crime Rate per 1,000	Arrests		DV Totals
	2011	2012			Adult	Juvenile	
Murder	1		-100.0%	0.0			
Negligent Manslaughter				0.0			
Forcible Rape	13	18	38.5%	0.4	1		2
Forcible Sodomy	4		-100.0%	0.0			
Sex Assault w/Object	1	1	0.0%	0.0			
Forcible Fondling	47	33	-29.8%	0.7	2	2	6
Robbery	8	13	62.5%	0.3	5	6	
Aggravated Assault	67	51	-23.9%	1.0	29	4	25
Simple Assault	337	422	25.2%	8.5	213	55	282
Intimidation	31	32	3.2%	0.6	7		6
Burglary	260	192	-26.2%	3.8	13	22	9
Larceny	1,101	1,039	-5.6%	20.8	230	97	2
Motor Vehicle Theft	76	74	-2.6%	1.5	5		1
Arson	14	10	-28.6%	0.2	2		
Kidnapping	11	6	-45.5%	0.1	4	1	5
Bribery				0.0			
Counterfeiting/Forgery	38	33	-13.2%	0.7	12		
Vandalism	654	564	-13.8%	11.3	37	18	
Drug/Narcotics	332	299	-9.9%	6.0	197	87	
Drug Equipment	244	190	-22.1%	3.8	5	9	
Embezzlement	15	6	-60.0%	0.1			
Extortion/Blackmail	1	1	0.0%	0.0			
Fraud	254	197	-22.4%	3.9	16		
Gambling				0.0			
Pornography	10	7	-30.0%	0.1	1	1	
Prostitution	1	1	0.0%	0.0			
Incest				0.0			
Statutory Rape	4	2	-50.0%	0.0	7		
Stolen Property	35	46	31.4%	0.9	27	9	
Viol. No Contact/Protect.	139	131	-5.8%	2.6	84	1	86
Weapons Law Violation	49	46	-6.1%	0.9	19	7	
<b>Total Group "A"</b>	<b>3,747</b>	<b>3,414</b>	<b>-8.9%</b>	<b>68.4</b>	<b>916</b>	<b>319</b>	<b>424</b>

# 2012 Washington NIBRS Submission Agencies

## Richland Police Department (continued)

### Group B Arrest Only Data

Group "B" Arrests	Arrests	
	Adult	Juvenile
Bad Checks	31	
Curfew/Vagrancy		
Disorderly Conduct	69	12
DUI	188	5
Drunkenness		
Family Offense-nonviolent		
Liquor Law Violation	64	51
Peeping Tom		
Trespass	44	15
All Other Offenses	237	33
<b>Total Group "B"</b>	<b>633</b>	<b>116</b>

### Domestic Violence Injuries by Type

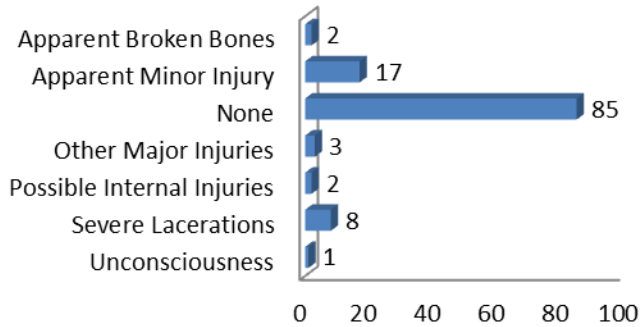

### Violent Offenses by Relationship

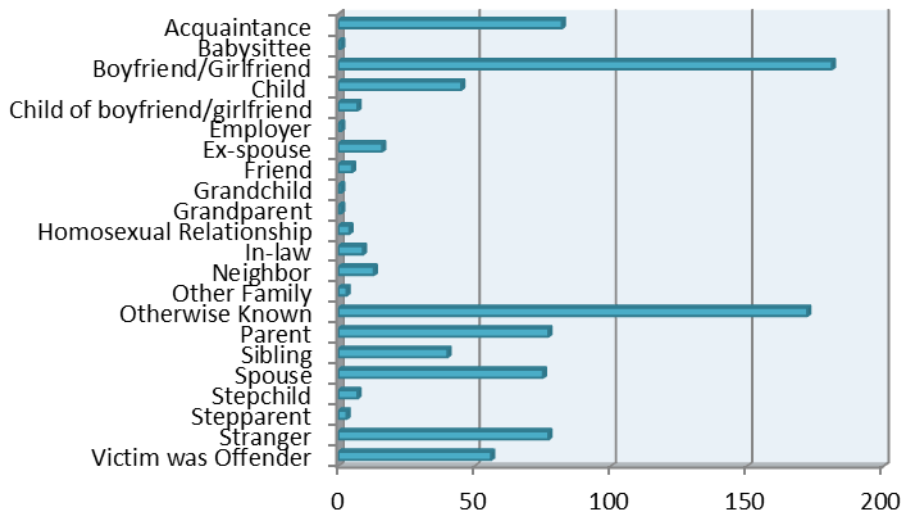

### Drug Violations by Suspected Drug type

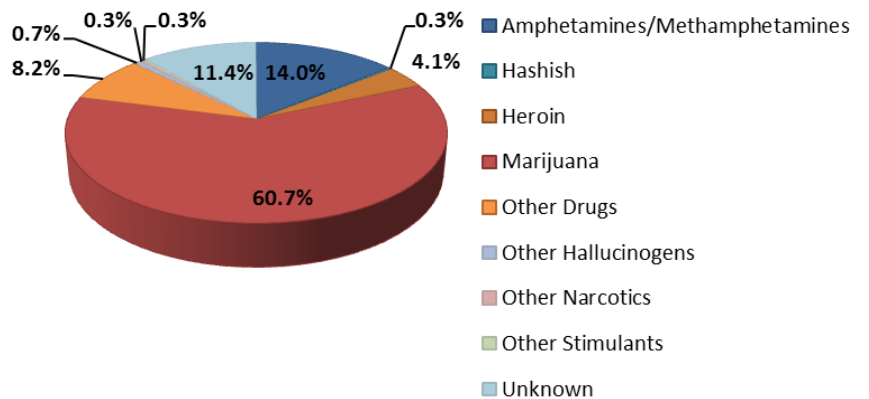

Property Value By Type of Loss	
Burned	\$96,528.00
Counterfeited	\$6,213.00
Vandalized	\$216,120.00
Seized	\$10,447.00
Stolen/Etc.	\$1,434,283.00
Recovered	\$417,922.00



## 2012 Washington NIBRS Submission Agencies

### West Richland Police Department

Months Reported: 12

Population: 12,570

#### NIBRS Reported Data

Group "A" Offenses	Offenses		Crime Rate per 1,000	Arrests		DV Totals
	# Reported	# Cleared		Adult	Juvenile	
Murder			0.0			
Negligent Manslaughter			0.0			
Forcible Rape	1		0.1			
Forcible Sodomy	1		0.1			
Sex Assault w/Object			0.0			
Forcible Fondling	9		0.7			2
Robbery	1	1	0.1	1		
Aggravated Assault	13	10	1.0	7	2	7
Simple Assault	82	71	6.5	54	6	58
Intimidation	5	2	0.4		1	
Burglary	42	5	3.3	3	1	3
Larceny	124	24	9.9	12	11	1
Motor Vehicle Theft	2		0.2			
Arson	1		0.1			
Kidnapping	3	1	0.2	1		1
Bribery			0.0			
Counterfeiting/Forgery	2	1	0.2	1		
Vandalism	100	23	8.0	7	4	
Drug/Narcotics	27	23	2.1	15	12	
Drug Equipment	15	13	1.2			
Embezzlement			0.0			
Extortion/Blackmail			0.0			
Fraud	17	2	1.4			
Gambling			0.0			
Pornography			0.0	1		
Prostitution			0.0			
Incest			0.0			
Statutory Rape	2		0.2			1
Stolen Property	2	2	0.2	1	1	
Viol. No Contact/Protect.	31	27	2.5	23		17
Weapons Law Violation	9	4	0.7	4		
<b>Total Group "A"</b>	<b>489</b>	<b>209</b>	<b>38.9</b>	<b>130</b>	<b>38</b>	<b>90</b>

West Richland Police Department (continued)

Group B Arrest Only Data

Domestic Violence Injuries by Type

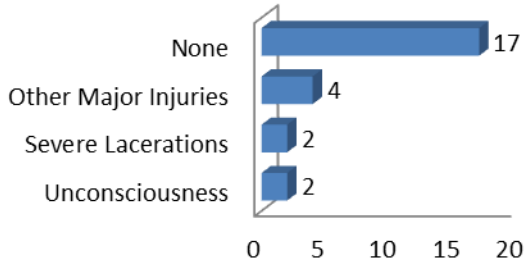

Group "B" Arrests	Arrests	
	Adult	Juvenile
Bad Checks		
Curfew/Vagrancy		
Disorderly Conduct	12	2
DUI	33	
Drunkenness		
Family Offense-nonviolent		
Liquor Law Violation	9	4
Peeping Tom		
Trespass	3	
All Other Offenses	25	4
<b>Total Group "B"</b>	<b>82</b>	<b>10</b>

Violent Offenses by Relationship

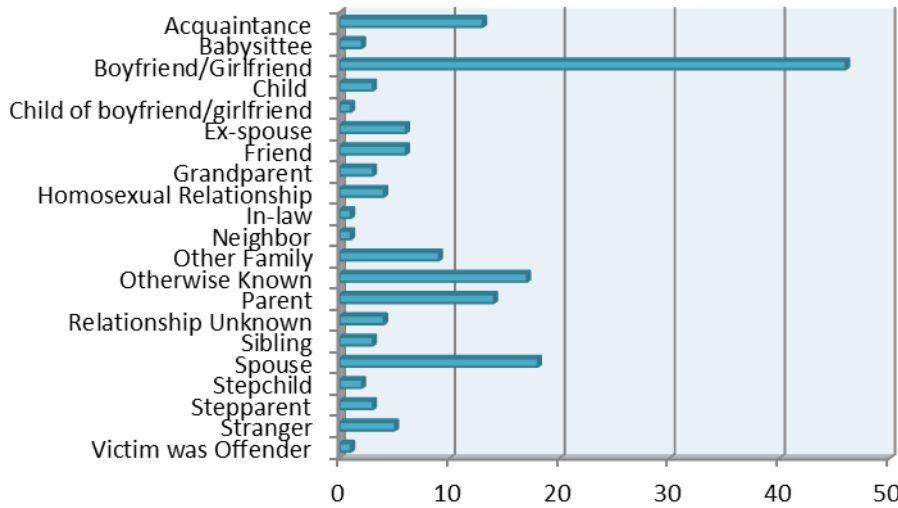

Property Value By Type of Loss	
Burned	\$500.00
Counterfeited	\$400.00
Vandalized	\$37,526.00
Seized	\$38.00
Stolen/Etc.	\$145,240.00
Recovered	\$35,231.00

Drug Violations by Suspected Drug type

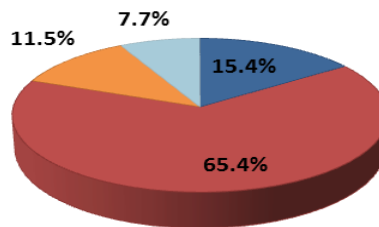

- Amphetamines/Methamphetamines
- Marijuana
- Other Drugs
- Unknown

## 2012 Washington NIBRS Submission Agencies

### Chelan County Sheriff's Office

Months Reported: 12

Population: 40,800

#### NIBRS Reported Data

Group "A" Offenses	Offenses		Percent Change	Crime Rate per 1,000	Arrests		DV Totals
	2011	2012			Adult	Juvenile	
Murder	3	1	-66.7%	0.0			
Negligent Manslaughter				0.0			
Forcible Rape	9	6	-33.3%	0.1			3
Forcible Sodomy				0.0			
Sex Assault w/Object				0.0			
Forcible Fondling	10	4	-60.0%	0.1	1		1
Robbery	3	6	100.0%	0.1	1	2	
Aggravated Assault	23	24	4.3%	0.6	12	2	11
Simple Assault	212	245	15.6%	6.0	2		164
Intimidation				0.0	3	5	
Burglary	159	179	12.6%	4.4	2	4	7
Larceny	434	400	-7.8%	9.8	1		7
Motor Vehicle Theft	48	30	-37.5%	0.7			2
Arson	2		-100.0%	0.0			
Kidnapping	1	3	200.0%	0.1			1
Bribery				0.0			
Counterfeiting/Forgery	33	10	-69.7%	0.2			
Vandalism	183	201	9.8%	4.9	3	1	
Drug/Narcotics	97	77	-20.6%	1.9	61	4	
Drug Equipment	39	27	-30.8%	0.7	10	5	
Embezzlement				0.0			
Extortion/Blackmail				0.0			
Fraud	15	34	126.7%	0.8			
Gambling				0.0			
Pornography	1		-100.0%	0.0			
Prostitution				0.0			
Incest		1		0.0			1
Statutory Rape	3		-100.0%	0.0			
Stolen Property	15	12	-20.0%	0.3	1		
Viol. No Contact/Protect.	58	71	22.4%	1.7	1	1	63
Weapons Law Violation	12	18	50.0%	0.4			
<b>Total Group "A"</b>	<b>1,360</b>	<b>1,349</b>	<b>-0.8%</b>	<b>33.1</b>	<b>98</b>	<b>24</b>	<b>260</b>

Chelan County Sheriff's Office (continued)

Domestic Violence Injuries by Type

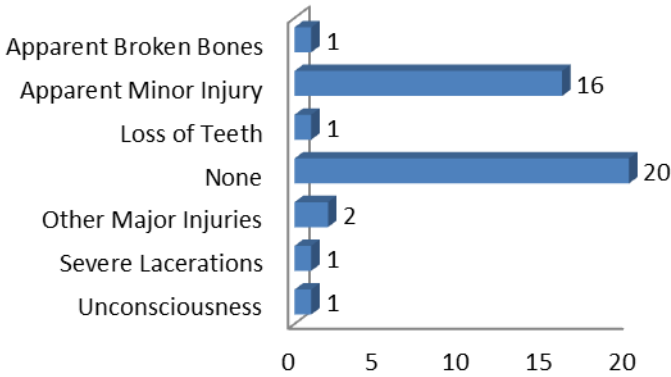

Group B Arrest Only Data

Group "B" Arrests	Arrests	
	Adult	Juvenile
Bad Checks		
Curfew/Vagrancy		
Disorderly Conduct	1	
DUI	10	
Drunkenness		
Family Offense-nonviolent		
Liquor Law Violation	3	2
Peeping Tom		
Trespass	1	
All Other Offenses	7	4
<b>Total Group "B"</b>	<b>22</b>	<b>6</b>

Violent Offenses by Relationship

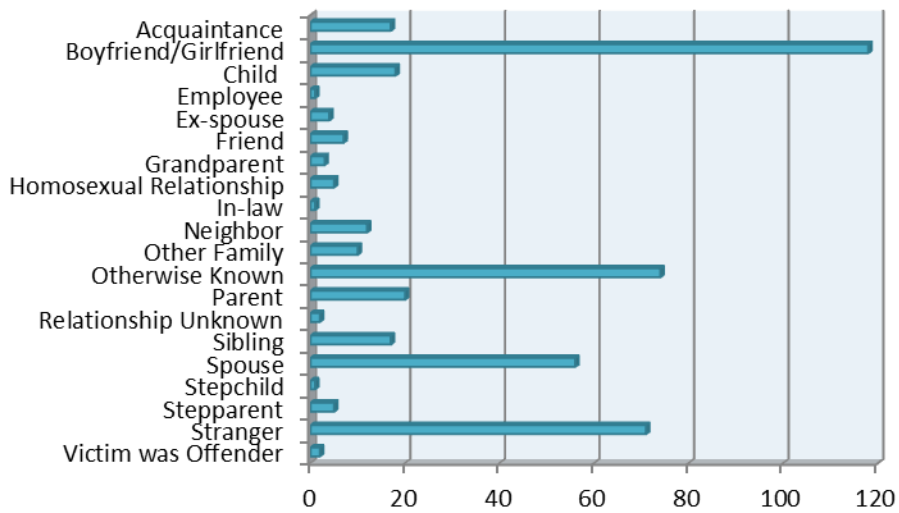

Drug Violations by Suspected Drug type

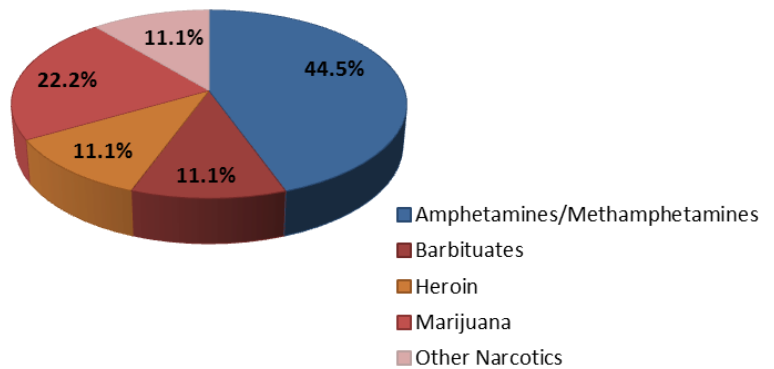

Property Value By Type of Loss	
Burned	\$0.00
Counterfeited	\$4,582.00
Vandalized	\$75,358.00
Seized	\$40.00
Stolen/Etc.	\$947,290.00
Recovered	\$171,852.00

## 2012 Washington NIBRS Submission Agencies

### Clallam County Sheriff's Office

Months Reported: 12

Population: 42,560

#### NIBRS Reported Data

Group "A" Offenses	Offenses		Percent Change	Crime Rate per 1,000	Arrests		DV Totals
	2011	2012			Adult	Juvenile	
Murder		4		0.1	2		
Negligent Manslaughter				0.0			
Forcible Rape	10	10	0.0%	0.2			2
Forcible Sodomy				0.0			
Sex Assault w/Object		4		0.1			4
Forcible Fondling	23	10	-56.5%	0.2	3		5
Robbery	3	11	266.7%	0.3	5		
Aggravated Assault	45	50	11.1%	1.2	25	1	19
Simple Assault	278	241	-13.3%	5.7	128	18	159
Intimidation	14	33	135.7%	0.8	8	2	17
Burglary	252	305	21.0%	7.2	25	1	7
Larceny	568	547	-3.7%	12.9	94	9	23
Motor Vehicle Theft	63	37	-41.3%	0.9	2	1	2
Arson	6	2	-66.7%	0.0			1
Kidnapping	7	8	14.3%	0.2	4		3
Bribery		1		0.0			
Counterfeiting/Forgery	36	28	-22.2%	0.7	8		
Vandalism	213	250	17.4%	5.9	22	6	
Drug/Narcotics	62	67	8.1%	1.6	25	4	
Drug Equipment	22	23	4.5%	0.5	9	2	
Embezzlement	2	1	-50.0%	0.0			
Extortion/Blackmail				0.0			
Fraud	24	31	29.2%	0.7	3		
Gambling				0.0			
Pornography	1		-100.0%	0.0			
Prostitution				0.0			
Incest	2	2	0.0%	0.0			2
Statutory Rape	4	3	-25.0%	0.1	1		
Stolen Property	21	29	38.1%	0.7	16	1	
Viol. No Contact/Protect.	58	78	34.5%	1.8	38		63
Weapons Law Violation	16	16	0.0%	0.4	5	2	
<b>Total Group "A"</b>	<b>1,730</b>	<b>1,791</b>	<b>3.5%</b>	<b>42.1</b>	<b>423</b>	<b>47</b>	<b>307</b>

Clallam County Sheriff's Office (continued)

Domestic Violence Injuries by Type

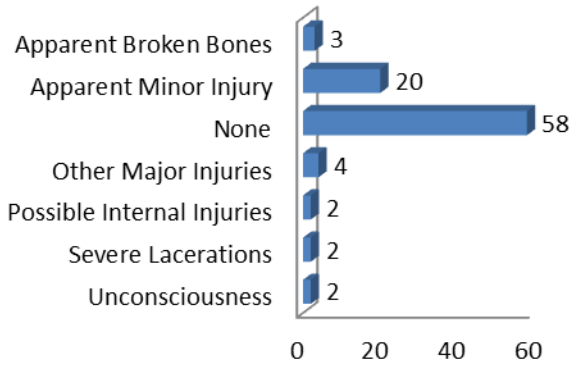

Group B Arrest Only Data

Group "B" Arrests	Arrests	
	Adult	Juvenile
Bad Checks		
Curfew/Vagrancy		
Disorderly Conduct	3	
DUI	29	
Drunkenness		
Family Offense-nonviolent		
Liquor Law Violation	27	24
Peeping Tom		
Trespass	23	
All Other Offenses	31	2
<b>Total Group "B"</b>	<b>113</b>	<b>26</b>

Violent Offenses by Relationship

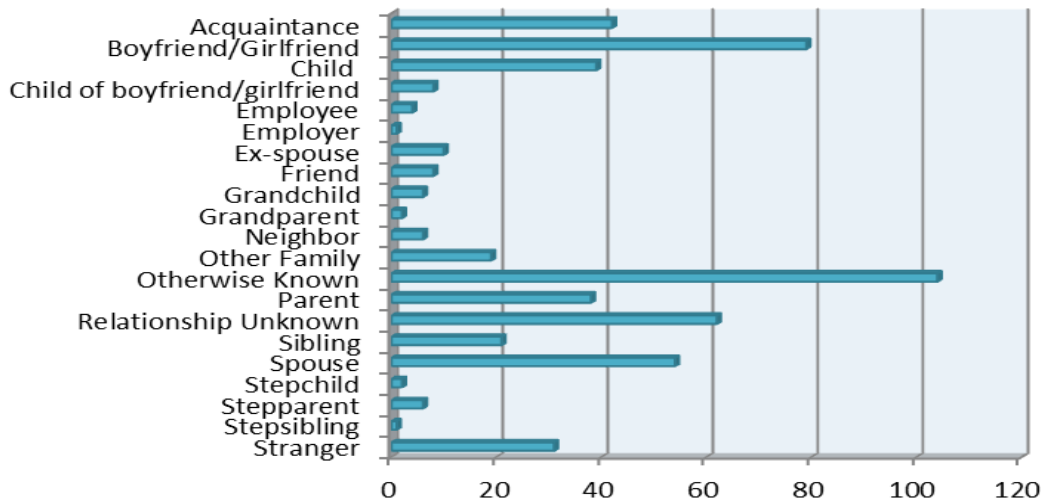

Property Value By Type of Loss	
Burned	\$210.00
Counterfeited	\$4,313.00
Vandalized	\$83,702.00
Seized	\$1,516.00
Stolen/Etc.	\$1,566,244.00
Recovered	\$245,225.00

Drug Violations by Suspected Drug type

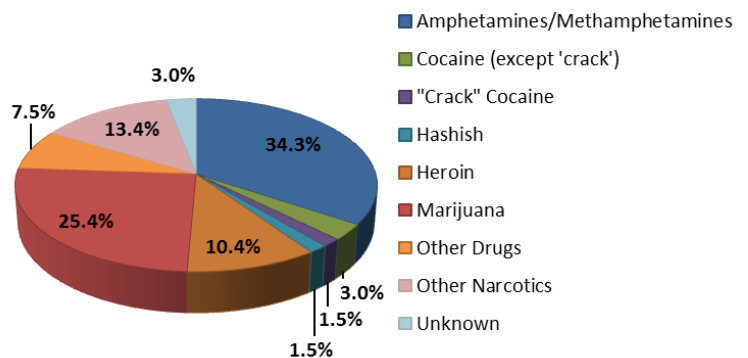

## 2012 Washington NIBRS Submission Agencies

### Forks Police Department

Months Reported: 12

Population: 3,545

#### NIBRS Reported Data

Group "A" Offenses	Offenses		Percent Change	Crime Rate per 1,000	Arrests		DV Totals
	2011	2012			Adult	Juvenile	
Murder		1		0.3			1
Negligent Manslaughter				0.0			
Forcible Rape	1	1	0.0%	0.3			
Forcible Sodomy				0.0			
Sex Assault w/Object				0.0			
Forcible Fondling		6		1.7	1		3
Robbery	2		-100.0%	0.0			
Aggravated Assault	11	3	-72.7%	0.8	1		1
Simple Assault	54	40	-25.9%	11.3	16	5	25
Intimidation	2	3	50.0%	0.8			1
Burglary	16	35	118.8%	9.9	3	1	
Larceny	63	82	30.2%	23.1	18		1
Motor Vehicle Theft	3	9	200.0%	2.5		1	
Arson		1		0.3			1
Kidnapping				0.0			
Bribery				0.0			
Counterfeiting/Forgery	4	1	-75.0%	0.3			
Vandalism	43	31	-27.9%	8.7	4	1	
Drug/Narcotics	12	14	16.7%	3.9	2	1	
Drug Equipment	8	16	100.0%	4.5	7		
Embezzlement				0.0			
Extortion/Blackmail				0.0			
Fraud	2	3	50.0%	0.8	1		
Gambling				0.0			
Pornography				0.0			
Prostitution				0.0			
Incest		2		0.6			2
Statutory Rape	2	1	-50.0%	0.3	1		
Stolen Property		5		1.4	1		
Viol. No Contact/Protect.	9	8	-11.1%	2.3	5		8
Weapons Law Violation	2	3	50.0%	0.8	1		
<b>Total Group "A"</b>	<b>234</b>	<b>265</b>	<b>13.2%</b>	<b>74.8</b>	<b>61</b>	<b>9</b>	<b>43</b>

Forks Police Department (continued)

Domestic Violence Injuries by Type

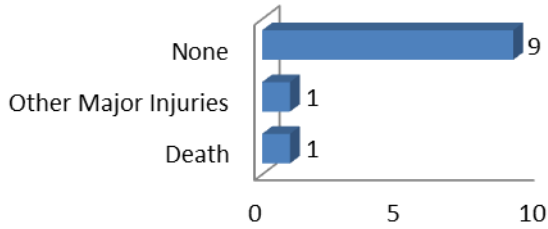

Group B Arrest Only Data

Group "B" Arrests	Arrests	
	Adult	Juvenile
Bad Checks		
Curfew/Vagrancy		
Disorderly Conduct	5	
DUI	10	
Drunkenness		
Family Offense-nonviolent		
Liquor Law Violation	4	1
Peeping Tom		
Trespass	2	
All Other Offenses	10	
<b>Total Group "B"</b>	<b>31</b>	<b>1</b>

Drug Violations by Suspected Drug type

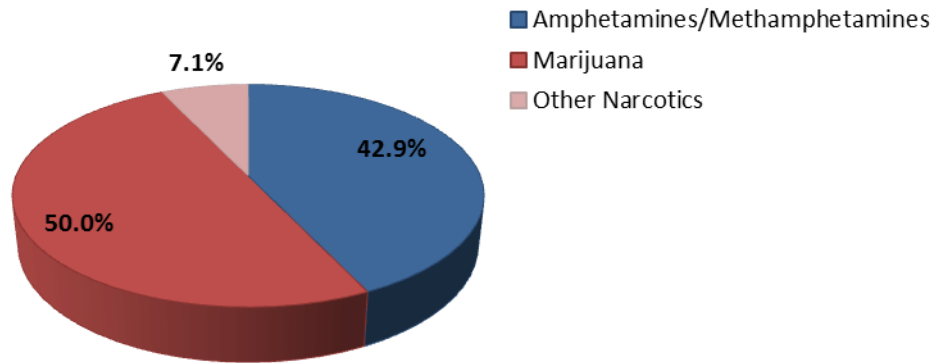

Property Value By Type of Loss	
Burned	\$10,000.00
Counterfeited	\$201.00
Vandalized	\$5,706.00
Seized	\$30.00
Stolen/Etc.	\$111,910.00
Recovered	\$33,234.00

Violent Offenses by Relationship

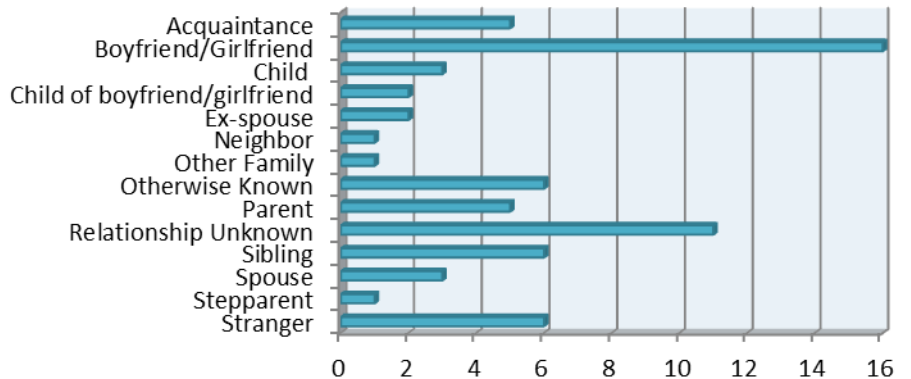



## 2012 Washington NIBRS Submission Agencies

### Port Angeles Police Department

Months Reported: 12

Population: 19,100

#### NIBRS Reported Data

Group "A" Offenses	Offenses		Percent Change	Crime Rate per 1,000	Arrests		DV Totals
	2011	2012			Adult	Juvenile	
Murder	2		-100.0%	0.0			
Negligent Manslaughter		1		0.1		1	1
Forcible Rape	17	13	-23.5%	0.7			4
Forcible Sodomy		1		0.1			
Sex Assault w/Object	3	6	100.0%	0.3	1		3
Forcible Fondling	11	16	45.5%	0.8			9
Robbery	15	12	-20.0%	0.6	11		1
Aggravated Assault	72	56	-22.2%	2.9	5	25	19
Simple Assault	289	303	4.8%	15.9	135	25	174
Intimidation	53	69	30.2%	3.6	18	3	22
Burglary	196	251	28.1%	13.1	25	10	9
Larceny	739	604	-18.3%	31.6	110	29	28
Motor Vehicle Theft	45	59	31.1%	3.1	4	2	4
Arson	2	4	100.0%	0.2			
Kidnapping	10	11	10.0%	0.6	1	1	7
Bribery				0.0			
Counterfeiting/Forgery	53	80	50.9%	4.2	6		
Vandalism	393	404	2.8%	21.2	43	10	
Drug/Narcotics	172	137	-20.3%	7.2	88	14	
Drug Equipment	33	32	-3.0%	1.7	6	1	
Embezzlement	2	2	0.0%	0.1			
Extortion/Blackmail		2		0.1			
Fraud	31	52	67.7%	2.7	3		
Gambling				0.0			
Pornography	2	4	100.0%	0.2	1		
Prostitution	1	2	100.0%	0.1			
Incest	1	1	0.0%	0.1	1		1
Statutory Rape	6	3	-50.0%	0.2			2
Stolen Property	47	77	63.8%	4.0	24	2	
Viol. No Contact/Protect.	99	82	-17.2%	4.3	41		65
Weapons Law Violation	29	36	24.1%	1.9	13	4	
<b>Total Group "A"</b>	<b>2,323</b>	<b>2,320</b>	<b>-0.1%</b>	<b>121.5</b>	<b>536</b>	<b>127</b>	<b>349</b>

# 2012 Washington NIBRS Submission Agencies

## Port Angeles Police Department (continued)

### Domestic Violence Injuries by Type

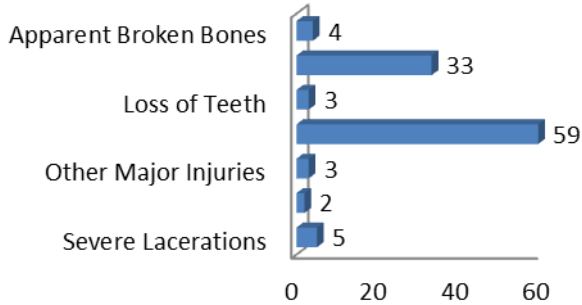

### Group B Arrest Only Data

Group "B" Arrests	Arrests	
	Adult	Juvenile
Bad Checks		
Curfew/Vagrancy		
Disorderly Conduct	6	
DUI	83	1
Drunkenness		
Family Offense-nonviolent		
Liquor Law Violation	13	24
Peeping Tom		
Trespass	37	2
All Other Offenses	71	13
<b>Total Group "B"</b>	<b>210</b>	<b>40</b>

### Drug Violations by Suspected Drug type

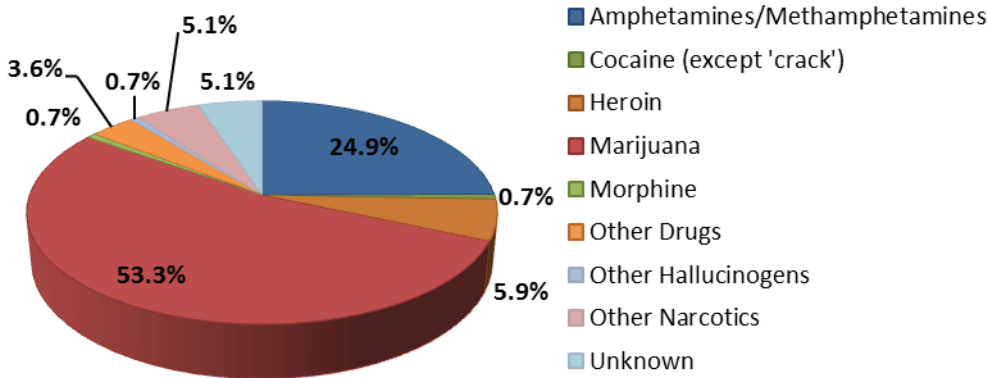

### Violent Offenses by Relationship

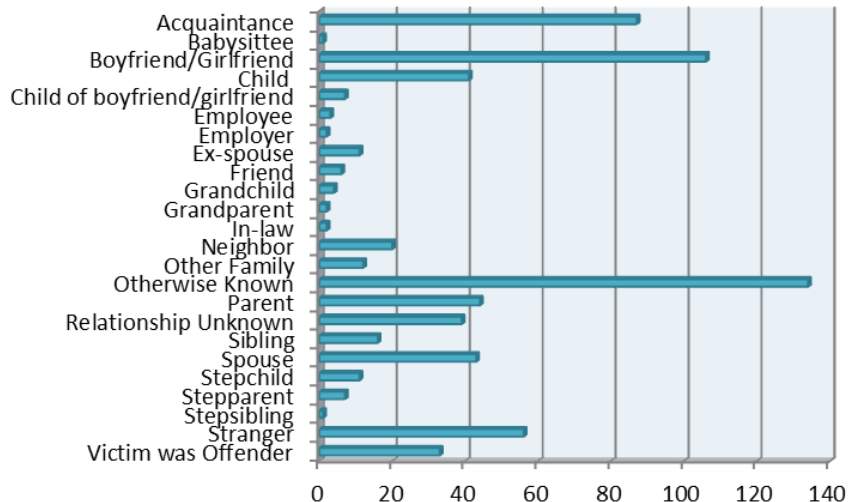

Property Value By Type of Loss	
Burned	\$16,479.00
Counterfeited	\$9,920.00
Vandalized	\$206,483.00
Seized	\$38.00
Stolen/Etc.	\$728,055.00
Recovered	\$260,143.00

## 2012 Washington NIBRS Submission Agencies

### Sequim Police Department

Months Reported: 12

Population: 6,795

#### NIBRS Reported Data

Group "A" Offenses	Offenses		Percent Change	Crime Rate per 1,000	Arrests		DV Totals
	2011	2012			Adult	Juvenile	
Murder				0.0			
Negligent Manslaughter				0.0			
Forcible Rape	3	11	266.7%	1.6	3		3
Forcible Sodomy				0.0			
Sex Assault w/Object	2		-100.0%	0.0			
Forcible Fondling	3	2	-33.3%	0.3			2
Robbery	2	2	0.0%	0.3			1
Aggravated Assault	6	24	300.0%	3.5	10		9
Simple Assault	87	87	0.0%	12.8	42	9	44
Intimidation	18	6	-66.7%	0.9	3		3
Burglary	36	51	41.7%	7.5	4		2
Larceny	320	382	19.4%	56.2	102	33	5
Motor Vehicle Theft	8	17	112.5%	2.5	3		
Arson	3		-100.0%	0.0			
Kidnapping	3	4	33.3%	0.6			4
Bribery				0.0			
Counterfeiting/Forgery	13	17	30.8%	2.5	6		
Vandalism	95	103	8.4%	15.2	11	4	
Drug/Narcotics	43	47	9.3%	6.9	34	10	
Drug Equipment	30	37	23.3%	5.4	12	2	
Embezzlement				0.0			
Extortion/Blackmail		1		0.1			
Fraud	9	13	44.4%	1.9	1		
Gambling				0.0			
Pornography	2		-100.0%	0.0			
Prostitution				0.0			
Incest				0.0			
Statutory Rape	2	1	-50.0%	0.1	1		
Stolen Property	3	10	233.3%	1.5	6	2	
Viol. No Contact/Protect.	27	36	33.3%	5.3	26		34
Weapons Law Violation	3	10	233.3%	1.5	5		
<b>Total Group "A"</b>	<b>718</b>	<b>861</b>	<b>19.9%</b>	<b>126.7</b>	<b>269</b>	<b>60</b>	<b>107</b>

# 2012 Washington NIBRS Submission Agencies

## Sequim Police Department (continued)

### Domestic Violence Injuries by Type

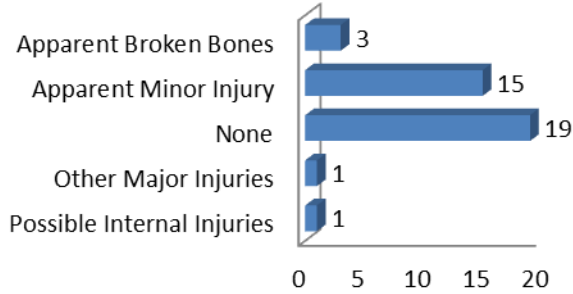

### Group B Arrest Only Data

Group "B" Arrests	Arrests	
	Adult	Juvenile
Bad Checks	3	
Curfew/Vagrancy		
Disorderly Conduct	2	
DUI	14	
Drunkenness		
Family Offense-nonviolent		
Liquor Law Violation	10	13
Peeping Tom		
Trespass	9	
All Other Offenses	17	1
<b>Total Group "B"</b>	<b>55</b>	<b>14</b>

### Violent Offenses by Relationship

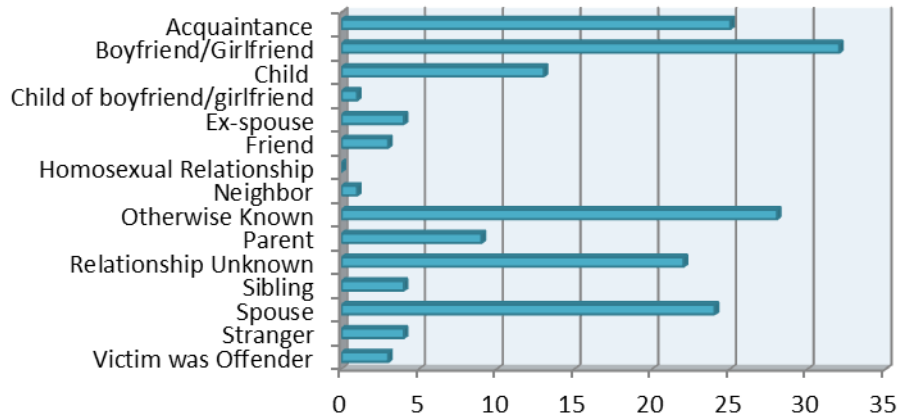

### Drug Violations by Suspected Drug type

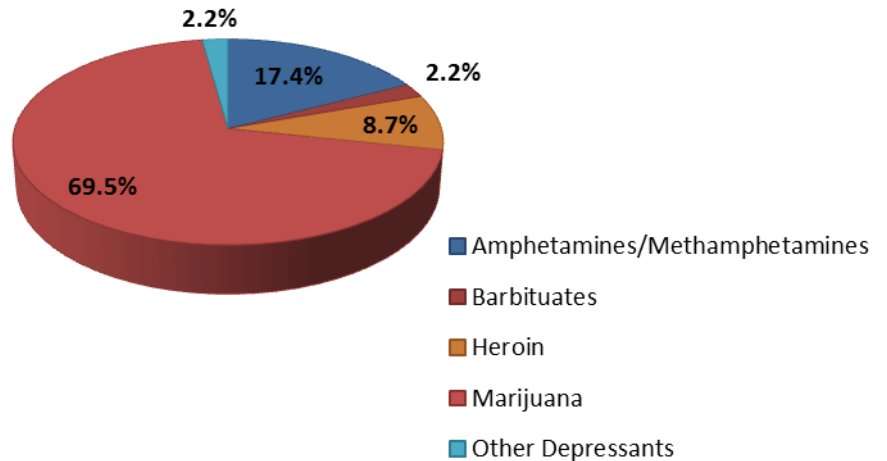

### Property Value By Type of Loss

Burned	\$0.00
Counterfeited	\$61.00
Vandalized	\$18,162.00
Seized	\$834.00
Stolen/Etc.	\$315,650.00
Recovered	\$86,175.00

## 2012 Washington NIBRS Submission Agencies

### Clark County Sheriff's Office

Months Reported: 12

Population: 207,494

#### NIBRS Reported Data

Group "A" Offenses	Offenses		Crime Rate per 1,000	Arrests		DV Totals
	# Reported	# Cleared		Adult	Juvenile	
Murder	2	2	0.0	4	0	1
Negligent Manslaughter			0.0			
Forcible Rape	46	6	0.2	6		18
Forcible Sodomy			0.0			
Sex Assault w/Object			0.0			
Forcible Fondling	43	1	0.2	1		30
Robbery	51	27	0.2	39	1	5
Aggravated Assault	184	91	0.9	55	7	109
Simple Assault	889	529	4.3	372	83	694
Intimidation	192	62	0.9	37	8	76
Burglary	1,160	126	5.6	115	11	36
Larceny	2,348	390	11.3	339	50	35
Motor Vehicle Theft	559	33	2.7	9	3	13
Arson	31	5	0.1	5		1
Kidnapping	4	1	0.0	1		2
Bribery			0.0			
Counterfeiting/Forgery	166	24	0.8	36	1	
Vandalism	737	211	3.6	117	30	
Drug/Narcotics	310	178	1.5	181	13	
Drug Equipment	77	47	0.4	13	3	
Embezzlement			0.0			
Extortion/Blackmail			0.0			
Fraud	60	14	0.3	12		
Gambling			0.0			
Pornography			0.0			
Prostitution			0.0			
Incest			0.0			
Statutory Rape	5	1	0.0			1
Stolen Property	52	20	0.3	42	1	0
Viol. No Contact/Protect.	180	123	0.9	118		172
Weapons Law Violation	43	18	0.2	11	4	
<b>Total Group "A"</b>	<b>7,139</b>	<b>1,909</b>	<b>34.4</b>	<b>1,513</b>	<b>215</b>	<b>1,193</b>

Clark County Sheriff's Office (continued)

Domestic Violence Injuries by Type

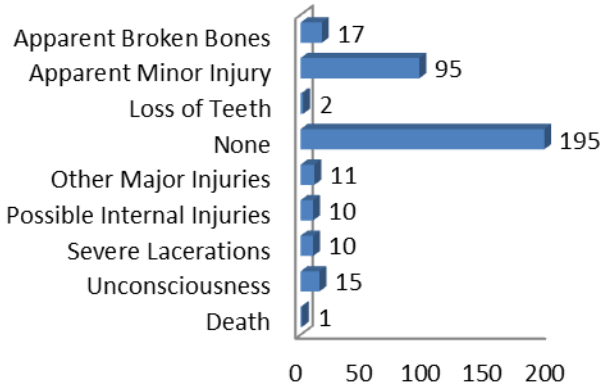

Group B Arrest Only Data

Group "B" Arrests	Arrests	
	Adult	Juvenile
Bad Checks		
Curfew/Vagrancy		
Disorderly Conduct	17	1
DUI	222	
Drunkenness		
Family Offense-nonviolent	57	
Liquor Law Violation	41	18
Peeping Tom		
Trespass	40	
All Other Offenses	3,809	59
<b>Total Group "B"</b>	<b>4,186</b>	<b>78</b>

Violent Offenses by Relationship

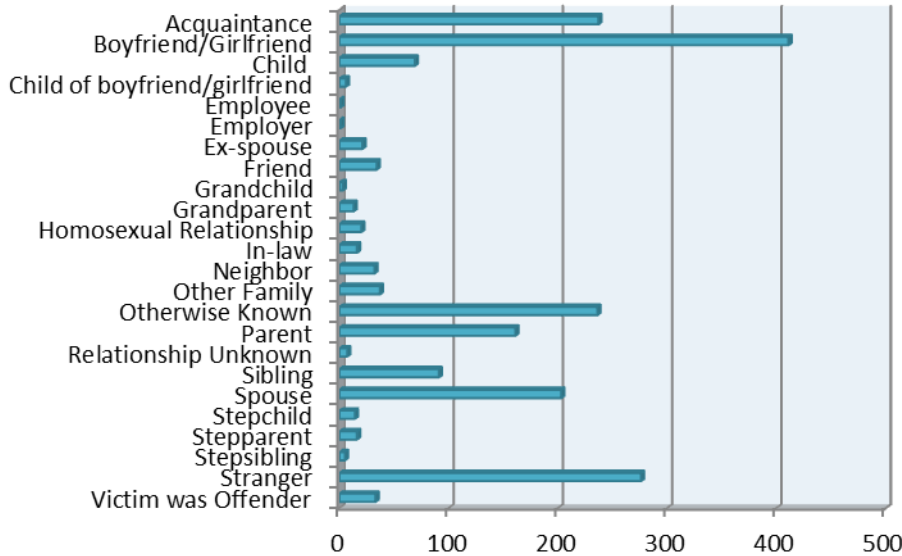

Property Value By Type of Loss	
Burned	\$207,433.00
Counterfeited	\$202.00
Vandalized	\$322,821.00
Seized	\$54,337.00
Stolen/Etc.	\$10,088,499.00
Recovered	\$12,090.00

Drug Violations by Suspected Drug type

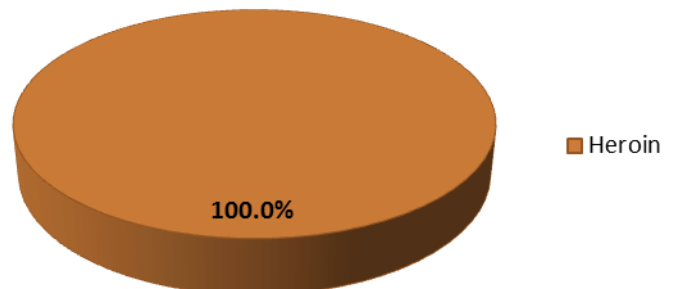

## 2012 Washington NIBRS Submission Agencies

### Battle Ground Police Department

Months Reported: 12

Population: 17,920

#### NIBRS Reported Data

Group "A" Offenses	Offenses		Crime Rate per 1,000	Arrests		DV Totals
	# Reported	# Cleared		Adult	Juvenile	
Murder			0.0			
Negligent Manslaughter			0.0			
Forcible Rape	5	4	0.3		4	4
Forcible Sodomy	2	2	0.1			
Sex Assault w/Object	1	1	0.1		1	
Forcible Fondling	8	7	0.4	2		4
Robbery	4	4	0.2	4	1	
Aggravated Assault	21	17	1.2	11	4	10
Simple Assault	122	110	6.8	68	34	80
Intimidation	19	18	1.1	7	6	4
Burglary	54	10	3.0	5	8	2
Larceny	307	93	17.1	25	25	6
Motor Vehicle Theft	33	6	1.8	6	4	1
Arson	2	1	0.1		4	
Kidnapping	3	3	0.2	2		3
Bribery			0.0			
Counterfeiting/Forgery	3	1	0.2	1		
Vandalism	129	28	7.2	15	9	
Drug/Narcotics	100	98	5.6	86	25	
Drug Equipment	84	83	4.7	11	11	
Embezzlement	2	1	0.1	1		
Extortion/Blackmail			0.0			
Fraud	32	4	1.8	2	1	
Gambling			0.0			
Pornography	1	1	0.1	1		
Prostitution	1	1	0.1			
Incest			0.0			
Statutory Rape	1		0.1			
Stolen Property	19	16	1.1	11	7	
Viol. No Contact/Protect.	44	41	2.5	39	1	39
Weapons Law Violation	9	8	0.5	5	3	
<b>Total Group "A"</b>	<b>1,006</b>	<b>558</b>	<b>56.1</b>	<b>302</b>	<b>148</b>	<b>153</b>

Battle Ground Police Department (continued)

Domestic Violence Injuries by Type

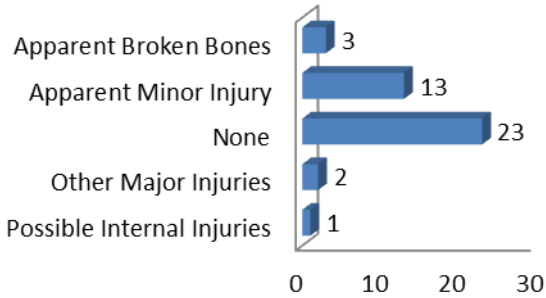

Group B Arrest Only Data

Group "B" Arrests	Arrests	
	Adult	Juvenile
Bad Checks		
Curfew/Vagrancy		
Disorderly Conduct	2	7
DUI	82	1
Drunkenness		
Family Offense-nonviolent		
Liquor Law Violation	42	19
Peeping Tom		
Trespass	5	
All Other Offenses	174	7
<b>Total Group "B"</b>	<b>305</b>	<b>34</b>

Violent Offenses by Relationship

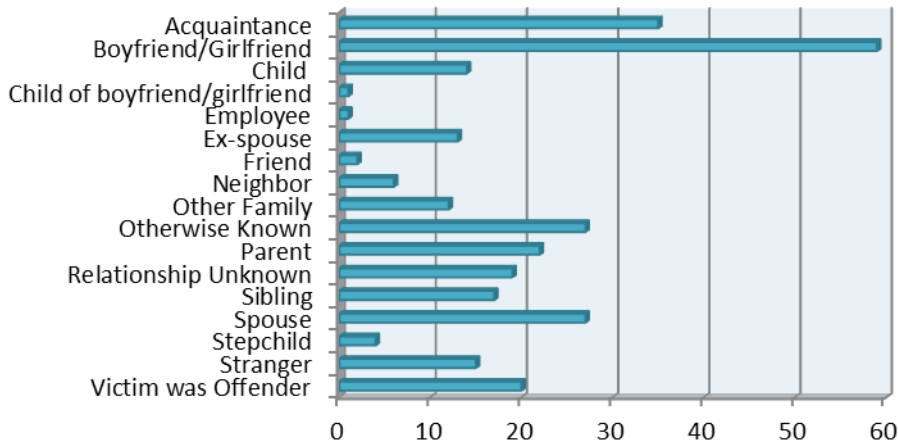

Drug Violations by Suspected Drug type

Property Value By Type of Loss	
Burned	\$230.00
Counterfeited	\$155.00
Vandalized	\$23,427.00
Seized	\$262.00
Stolen/Etc.	\$392,542.00
Recovered	\$120,164.00

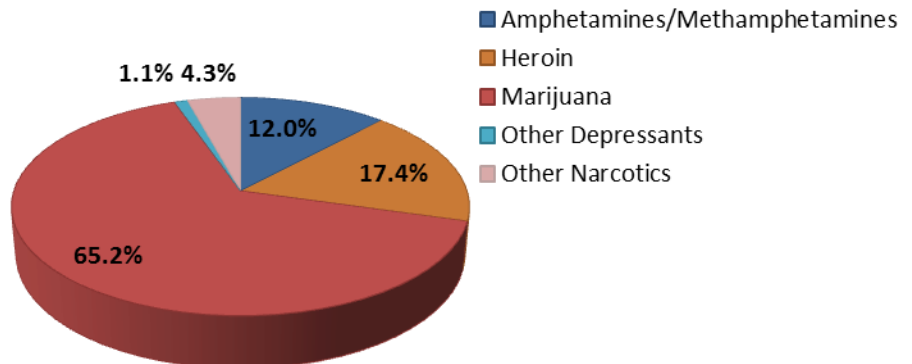



## 2012 Washington NIBRS Submission Agencies

### Camas Police Department

Months Reported: 12

Population: 20,020

#### NIBRS Reported Data

Group "A" Offenses	Offenses		Crime Rate per 1,000	Arrests		DV Totals
	# Reported	# Cleared		Adult	Juvenile	
Murder			0.0			
Negligent Manslaughter			0.0			
Forcible Rape	2	2	0.1		1	2
Forcible Sodomy			0.0			
Sex Assault w/Object			0.0			
Forcible Fondling	3	2	0.1	1	1	3
Robbery	1	1	0.0	1		
Aggravated Assault	10	6	0.5	6		3
Simple Assault	141	77	7.0	63	10	112
Intimidation	19	3	0.9	3		8
Burglary	89	7	4.4	8	1	4
Larceny	299	45	14.9	41	4	4
Motor Vehicle Theft	20	1	1.0			1
Arson	7		0.3			
Kidnapping			0.0			
Bribery			0.0			
Counterfeiting/Forgery	19	1	0.9	1		
Vandalism	90	23	4.5	9	3	
Drug/Narcotics	68	56	3.4	58	4	
Drug Equipment	30	26	1.5	7	5	
Embezzlement			0.0			
Extortion/Blackmail			0.0			
Fraud	5		0.2			
Gambling			0.0			
Pornography	3		0.1			
Prostitution			0.0			
Incest			0.0			
Statutory Rape	3	2	0.1	2		1
Stolen Property	5	4	0.2	8		
Viol. No Contact/Protect.	6	2	0.3	2		6
Weapons Law Violation	6	4	0.3	2		
<b>Total Group "A"</b>	<b>826</b>	<b>262</b>	<b>41.3</b>	<b>212</b>	<b>29</b>	<b>144</b>

Camas Police Department (continued)

Domestic Violence Injuries by Type

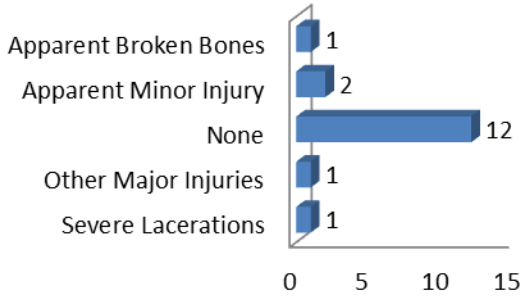

Group B Arrest Only Data

Group "B" Arrests	Arrests	
	Adult	Juvenile
Bad Checks		
Curfew/Vagrancy		
Disorderly Conduct	4	1
DUI	432	1
Drunkenness		
Family Offense-nonviolent	13	
Liquor Law Violation	45	9
Peeping Tom		
Trespass	7	6
All Other Offenses	146	6
<b>Total Group "B"</b>	<b>647</b>	<b>23</b>

Violent Offenses by Relationship

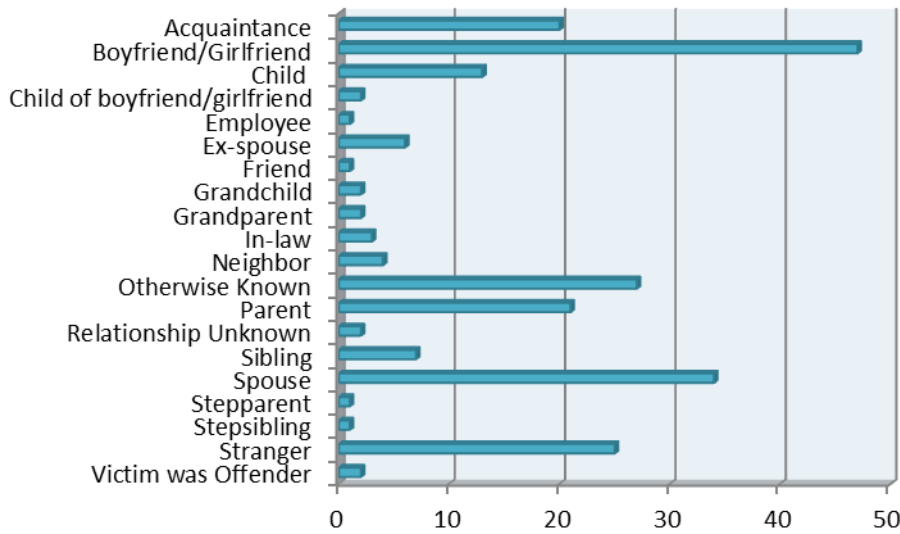

Drug Violations by Suspected Drug type

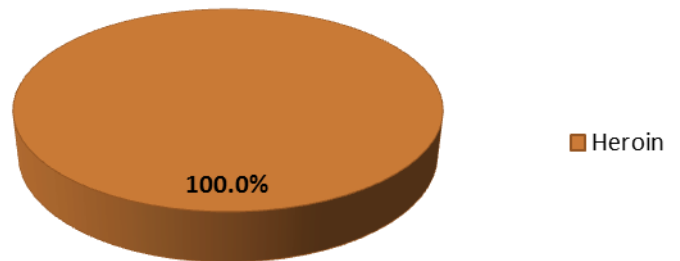

Property Value By Type of Loss	
Burned	\$8.00
Counterfeited	\$0.00
Vandalized	\$8,624.00
Seized	\$31.00
Stolen/Etc.	\$563,770.00
Recovered	\$13,068.00

## 2012 Washington NIBRS Submission Agencies

### La Center Police Department

Months Reported: 12

Population: 2,985

#### NIBRS Reported Data

Group "A" Offenses	Offenses		Percent Change	Crime Rate per 1,000	Arrests		DV Totals
	2011	2012			Adult	Juvenile	
Murder				0.0			
Negligent Manslaughter				0.0			
Forcible Rape				0.0			
Forcible Sodomy				0.0			
Sex Assault w/Object				0.0			
Forcible Fondling		1		0.3			1
Robbery	1		-100.0%	0.0			
Aggravated Assault				0.0			
Simple Assault	12	14	16.7%	4.7			13
Intimidation	4	2	-50.0%	0.7			
Burglary	4	7	75.0%	2.3			
Larceny	37	33	-10.8%	11.1			
Motor Vehicle Theft	3	4	33.3%	1.3			
Arson				0.0			
Kidnapping				0.0			
Bribery				0.0			
Counterfeiting/Forgery	1	1	0.0%	0.3			
Vandalism	17	24	41.2%	8.0			
Drug/Narcotics	8	11	37.5%	3.7			
Drug Equipment	7	2	-71.4%	0.7			
Embezzlement				0.0			
Extortion/Blackmail				0.0			
Fraud	1	8	700.0%	2.7			
Gambling				0.0			
Pornography				0.0			
Prostitution				0.0			
Incest				0.0			
Statutory Rape		1		0.3			
Stolen Property		1		0.3			
Viol. No Contact/Protect.	6	3	-50.0%	1.0			3
Weapons Law Violation	1		-100.0%	0.0			
<b>Total Group "A"</b>	<b>102</b>	<b>112</b>	<b>9.8%</b>	<b>37.5</b>	<b>0</b>	<b>0</b>	<b>17</b>

# 2012 Washington NIBRS Submission Agencies

## La Center Police Department (continued)

Domestic Violence Injuries by Type

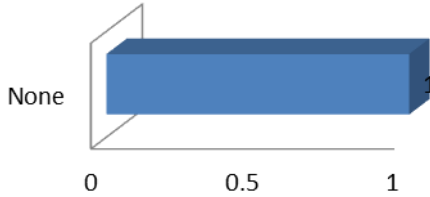

Group B Arrest Only Data

Group "B" Arrests	Arrests	
	Adult	Juvenile
Bad Checks		
Curfew/Vagrancy		
Disorderly Conduct	4	3
DUI	15	
Drunkenness		
Family Offense-nonviolent		
Liquor Law Violation	5	
Peeping Tom		
Trespass	2	
All Other Offenses	23	2
<b>Total Group "B"</b>	<b>49</b>	<b>5</b>

Violent Offenses by Relationship

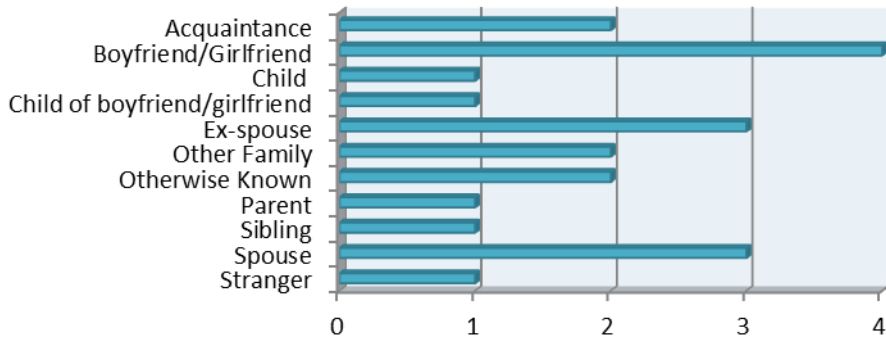

Drug Violations by Suspected Drug type

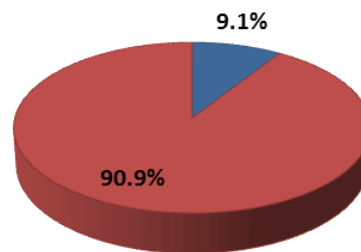

■ Amphetamines/Methamphetamines  
■ Marijuana

Property Value By Type of Loss	
Burned	\$0.00
Counterfeited	\$0.00
Vandalized	\$8,205.00
Seized	\$10.00
Stolen/Etc.	\$39,615.00
Recovered	\$4,770.00

## 2012 Washington NIBRS Submission Agencies

### Ridgefield Police Department

Months Reported: 12

Population: 5,210

#### NIBRS Reported Data

Group "A" Offenses	Offenses		Percent Change	Crime Rate per 1,000	Arrests		DV Totals
	2011	2012			Adult	Juvenile	
Murder				0.0			
Negligent Manslaughter				0.0			
Forcible Rape		1		0.2	1		1
Forcible Sodomy				0.0			
Sex Assault w/Object				0.0			
Forcible Fondling	3	1	-66.7%	0.2	1	1	
Robbery				0.0			
Aggravated Assault	2	1	-50.0%	0.2		1	1
Simple Assault	21	17	-19.0%	3.3	14	1	14
Intimidation		4		0.8	4		2
Burglary	10	8	-20.0%	1.5		3	
Larceny	54	49	-9.3%	9.4		3	
Motor Vehicle Theft	5	1	-80.0%	0.2	1		
Arson	1	1	0.0%	0.2			
Kidnapping				0.0			
Bribery				0.0			
Counterfeiting/Forgery		1		0.2			
Vandalism	23	24	4.3%	4.6	3	3	
Drug/Narcotics	12	11	-8.3%	2.1	5	11	
Drug Equipment	1	1	0.0%	0.2		1	
Embezzlement				0.0			
Extortion/Blackmail				0.0			
Fraud	6	7	16.7%	1.3			
Gambling				0.0			
Pornography				0.0			
Prostitution				0.0			
Incest	3		-100.0%	0.0			
Statutory Rape				0.0			
Stolen Property		1		0.2	1		
Viol. No Contact/Protect.		3		0.6	3		3
Weapons Law Violation	2	1	-50.0%	0.2		1	
<b>Total Group "A"</b>	<b>143</b>	<b>132</b>	<b>-7.7%</b>	<b>25.3</b>	<b>33</b>	<b>25</b>	<b>21</b>

Ridgefield Police Department (continued)

Domestic Violence Injuries by Type

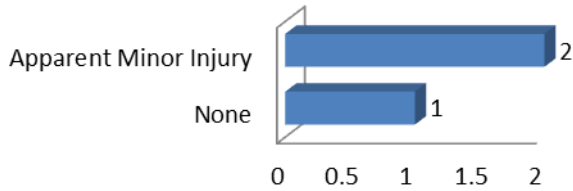

Group B Arrest Only Data

Group "B" Arrests	Arrests	
	Adult	Juvenile
Bad Checks		
Curfew/Vagrancy		
Disorderly Conduct	1	
DUI	30	
Drunkenness		
Family Offense-nonviolent		
Liquor Law Violation	1	2
Peeping Tom		
Trespass	2	
All Other Offenses	4	
<b>Total Group "B"</b>	<b>38</b>	<b>2</b>

Violent Offenses by Relationship

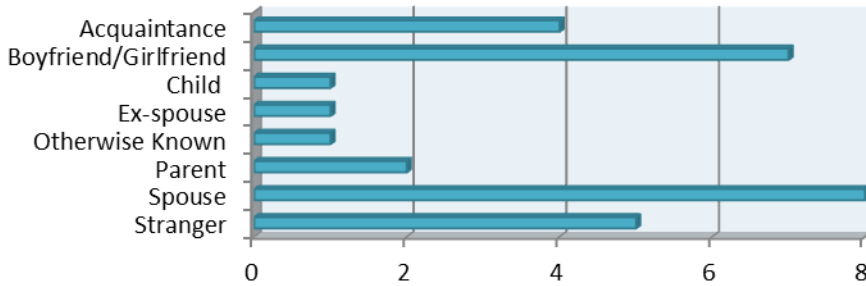

Drug Violations by Suspected Drug type

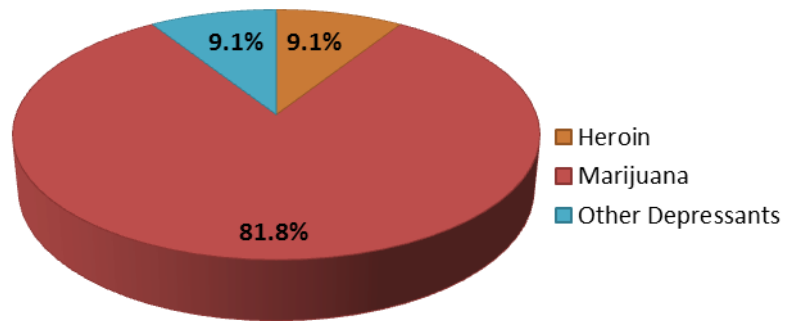

Property Value By Type of Loss	
Burned	\$100.00
Counterfeited	\$100.00
Vandalized	\$19,261.00
Seized	\$0.00
Stolen/Etc.	\$38,878.00
Recovered	\$10,528.00

## 2012 Washington NIBRS Submission Agencies

### Vancouver Police Department

Months Reported: 12

Population: 163,200

#### NIBRS Reported Data

Group "A" Offenses	Offenses		Crime Rate per 1,000	Arrests		DV Totals
	# Reported	# Cleared		Adult	Juvenile	
Murder	5	3	0.0	4		2
Negligent Manslaughter			0.0			
Forcible Rape	79	7	0.5	5	2	25
Forcible Sodomy	3		0.0			1
Sex Assault w/Object	1		0.0			1
Forcible Fondling	56	7	0.3	4	1	39
Robbery	173	72	1.1	75	16	7
Aggravated Assault	351	194	2.2	119	32	198
Simple Assault	1,543	866	9.5	653	83	1,128
Intimidation	484	169	3.0	108	10	222
Burglary	1,082	179	6.6	146	30	75
Larceny	4,402	970	27.0	926	17	87
Motor Vehicle Theft	1,138	37	7.0	1	3	13
Arson	53	15	0.3	5	4	3
Kidnapping	31	18	0.2	19	7	18
Bribery			0.0			
Counterfeiting/Forgery	300	32	1.8	43	3	
Vandalism	1,511	267	9.3	115	33	
Drug/Narcotics	480	257	2.9	276	11	
Drug Equipment	61	33	0.4	19	2	
Embezzlement			0.0			
Extortion/Blackmail	3	1	0.0	1		
Fraud	120	30	0.7	31	2	
Gambling			0.0			
Pornography	10	1	0.1	1		
Prostitution	15	5	0.1	4		
Incest			0.0			
Statutory Rape	4	1	0.0	1		
Stolen Property	49	23	0.3	43	3	
Viol. No Contact/Protect.	346	199	2.1	192		335
Weapons Law Violation	79	36	0.5	24	2	
<b>Total Group "A"</b>	<b>12,379</b>	<b>3,422</b>	<b>75.9</b>	<b>2,815</b>	<b>261</b>	<b>2,154</b>

Vancouver Police Department (continued)

Domestic Violence Injuries by Type

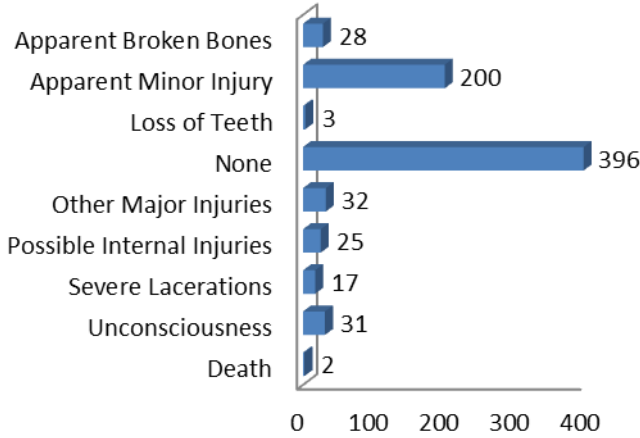

Group B Arrest Only Data

	Arrests	
	Adult	Juvenile
Group "B" Arrests		
Bad Checks		
Curfew/Vagrancy		
Disorderly Conduct	24	
DUI	287	5
Drunkenness		
Family Offense-nonviolent	84	2
Liquor Law Violation	56	18
Peeping Tom	1	
Trespass	115	4
All Other Offenses	1,483	87
<b>Total Group "B"</b>	<b>2,050</b>	<b>116</b>

Violent Offenses by Relationship

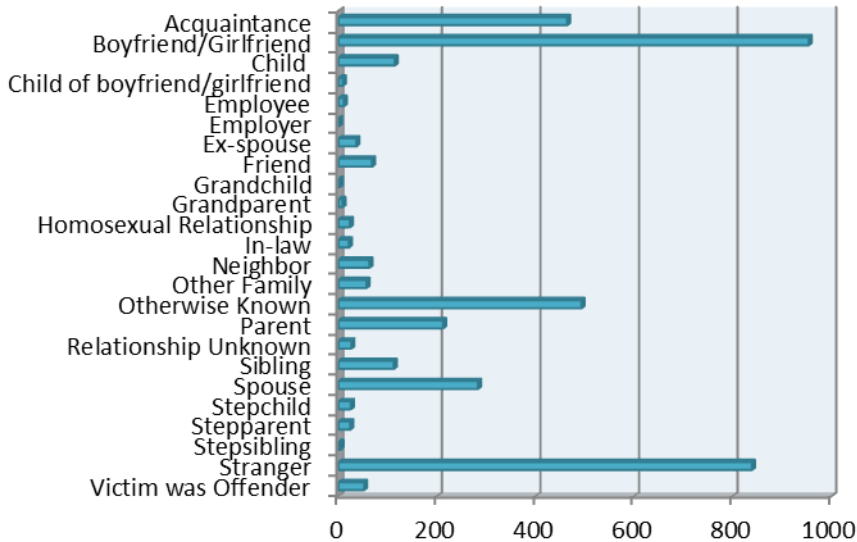

Drug Violations by Suspected Drug type

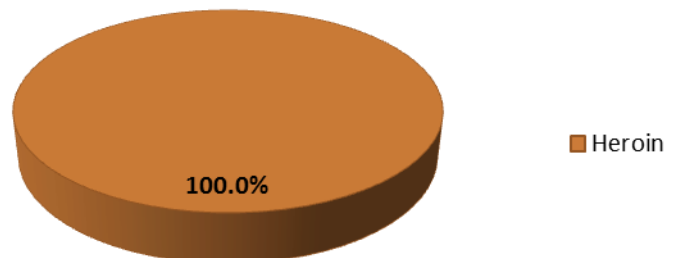

Property Value By Type of Loss	
Burned	\$29,748.00
Counterfeited	\$852.00
Vandalized	\$727,401.00
Seized	\$7,098.00
Stolen/Etc.	\$10,504,031.00
Recovered	\$3,036.00



## 2012 Washington NIBRS Submission Agencies

### Washougal Police Department

Months Reported: 12

Population: 14,340

#### NIBRS Reported Data

Group "A" Offenses	Offenses		Crime Rate per 1,000	Arrests		DV Totals
	# Reported	# Cleared		Adult	Juvenile	
Murder			0.0			
Negligent Manslaughter			0.0			
Forcible Rape	8	2	0.6	4		6
Forcible Sodomy	1		0.1			1
Sex Assault w/Object			0.0			
Forcible Fondling	3	1	0.2			2
Robbery	2		0.1			
Aggravated Assault	10	6	0.7	4		9
Simple Assault	143	109	10.0	78	6	120
Intimidation	34	13	2.4	11	1	14
Burglary	61	10	4.3	7		6
Larceny	226	31	15.8	19	4	6
Motor Vehicle Theft	21	5	1.5	1		1
Arson	6		0.4			
Kidnapping			0.0			
Bribery			0.0			
Counterfeiting/Forgery	14	1	1.0			
Vandalism	79	19	5.5	8	1	
Drug/Narcotics	38	14	2.6	16	2	
Drug Equipment	3	3	0.2	2		
Embezzlement			0.0			
Extortion/Blackmail			0.0			
Fraud	3		0.2			
Gambling			0.0			
Pornography			0.0			
Prostitution			0.0			
Incest			0.0			
Statutory Rape	1		0.1			
Stolen Property	3		0.2	2	1	
Viol. No Contact/Protect.	23	13	1.6	13		20
Weapons Law Violation	5	2	0.3	1		
<b>Total Group "A"</b>	<b>684</b>	<b>229</b>	<b>47.7</b>	<b>166</b>	<b>15</b>	<b>185</b>

Washougal Police Department (continued)

Domestic Violence Injuries by Type

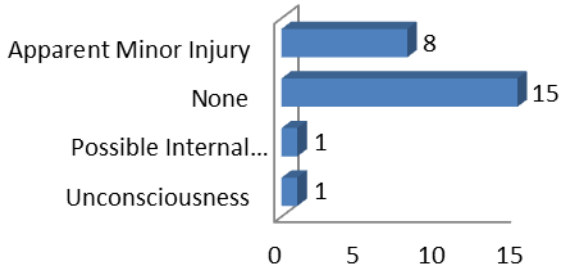

Group B Arrest Only Data

Group "B" Arrests	Arrests	
	Adult	Juvenile
Bad Checks		
Curfew/Vagrancy		
Disorderly Conduct	1	
DUI	14	
Drunkenness		
Family Offense-nonviolent	13	2
Liquor Law Violation	15	
Peeping Tom		
Trespass	5	
All Other Offenses	96	5
<b>Total Group "B"</b>	<b>144</b>	<b>7</b>

Violent Offenses by Relationship

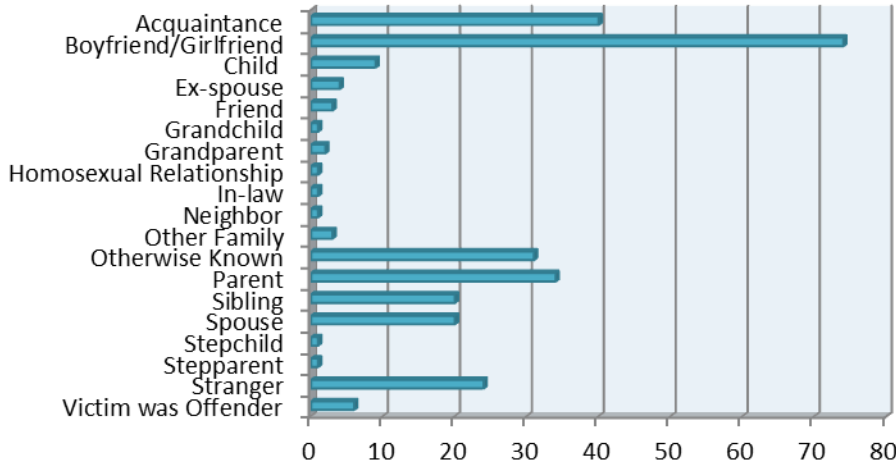

Property Value By Type of Loss

Burned	\$155.00
Counterfeited	\$0.00
Vandalized	\$7,232.00
Seized	\$3.00
Stolen/Etc.	\$266,775.00
Recovered	\$1,918.00

Drug Violations by Suspected Drug type

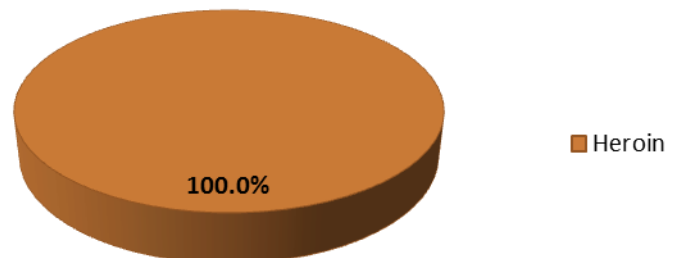

2012 Washington NIBRS Submission Agencies

Washington State University Police Department - Vancouver

Months Reported: 12

Population: 0

NIBRS Reported Data

Group "A" Offenses	Offenses		Percent Change	Crime Rate per 1,000	Arrests		DV Totals
	2011	2012			Adult	Juvenile	
Murder							
Negligent Manslaughter							
Forcible Rape		1					
Forcible Sodomy							
Sex Assault w/Object							
Forcible Fondling							
Robbery							
Aggravated Assault							
Simple Assault							
Intimidation							
Burglary	2	1	-50.0%				
Larceny	4	7	75.0%				
Motor Vehicle Theft	1		-100.0%				
Arson							
Kidnapping							
Bribery							
Counterfeiting/Forgery							
Vandalism	1		-100.0%				
Drug/Narcotics							
Drug Equipment							
Embezzlement							
Extortion/Blackmail							
Fraud							
Gambling							
Pornography							
Prostitution							
Incest							
Statutory Rape							
Stolen Property							
Viol. No Contact/Protect.							
Weapons Law Violation							
<b>Total Group "A"</b>	<b>8</b>	<b>9</b>	<b>12.5%</b>		<b>0</b>	<b>0</b>	<b>0</b>

Washington State University Police Department -Vancouver

Domestic Violence Injuries by Type



Group B Arrest Only Data

Group "B" Arrests	Arrests	
	Adult	Juvenile
Bad Checks		
Curfew/Vagrancy		
Disorderly Conduct		
DUI		
Drunkenness		
Family Offense-nonviolent		
Liquor Law Violation		
Peeping Tom		
Trespass		
All Other Offenses	1	
<b>Total Group "B"</b>	<b>1</b>	<b>0</b>

Violent Offenses by Relationship

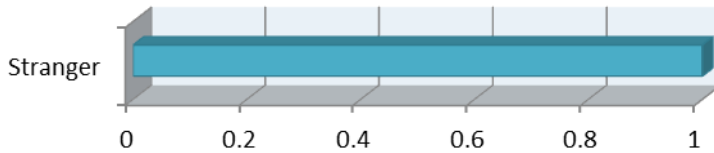

Property Value By Type of Loss	
Burned	\$0.00
Counterfeited	\$0.00
Vandalized	\$0.00
Seized	\$0.00
Stolen/Etc.	\$888.00
Recovered	\$0.00

Drug Violations by Suspected Drug type

**This Agency did not report any seized drugs.**

## 2012 Washington NIBRS Submission Agencies

### Columbia County Sheriff's Office

Months Reported: 12

Population: 4,100

#### NIBRS Reported Data

Group "A" Offenses	Offenses		Crime Rate per 1,000	Arrests		DV Totals
	# Reported	# Cleared		Adult	Juvenile	
Murder	1	1	0.2	1		1
Negligent Manslaughter			0.0			
Forcible Rape	2		0.5			
Forcible Sodomy			0.0			
Sex Assault w/Object			0.0			
Forcible Fondling	2		0.5			
Robbery			0.0			
Aggravated Assault	4	4	1.0	3	1	2
Simple Assault	26	11	6.3	7	1	14
Intimidation	3		0.7			
Burglary	47	14	11.5	5	2	1
Larceny	116	3	28.3	4		
Motor Vehicle Theft	2	1	0.5	1		
Arson			0.0			
Kidnapping	1	1	0.2			1
Bribery			0.0			
Counterfeiting/Forgery			0.0			
Vandalism	54	2	13.2	1		
Drug/Narcotics	1	1	0.2		2	
Drug Equipment			0.0			
Embezzlement			0.0			
Extortion/Blackmail			0.0			
Fraud	2		0.5			
Gambling			0.0			
Pornography			0.0			
Prostitution			0.0			
Incest			0.0			
Statutory Rape			0.0			
Stolen Property			0.0			
Viol. No Contact/Protect.			0.0			
Weapons Law Violation	1		0.2			
<b>Total Group "A"</b>	<b>262</b>	<b>38</b>	<b>63.9</b>	<b>22</b>	<b>6</b>	<b>19</b>

**Columbia County Sheriff's Office (continued)**

**Domestic Violence Injuries by Type**

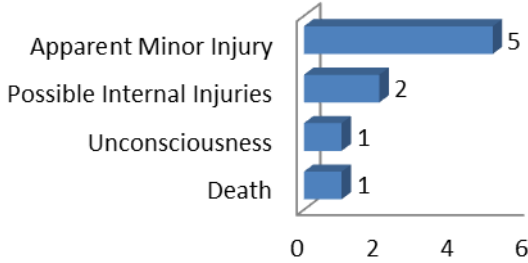

**Group B Arrest Only Data**

Group "B" Arrests	Arrests	
	Adult	Juvenile
Bad Checks		
Curfew/Vagrancy		
Disorderly Conduct		
DUI	2	
Drunkenness		
Family Offense-nonviolent		
Liquor Law Violation		
Peeping Tom		
Trespass		
All Other Offenses	1	
<b>Total Group "B"</b>	<b>3</b>	<b>0</b>

**Violent Offenses by Relationship**

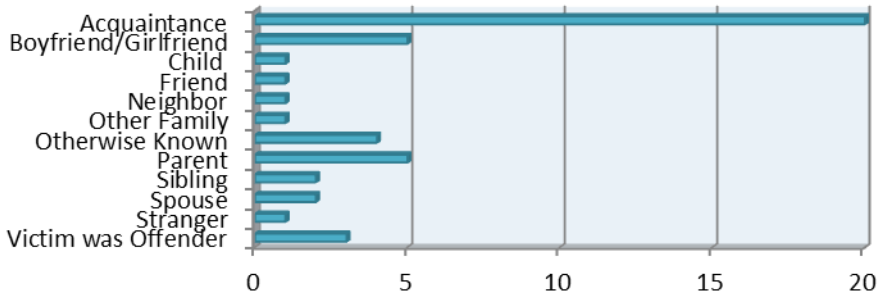

**Drug Violations by Suspected Drug type**

Property Value By Type of Loss	
Burned	\$0.00
Counterfeited	\$0.00
Vandalized	\$40,863.00
Seized	\$0.00
Stolen/Etc.	\$110,489.00
Recovered	\$400.00

**This Agency did not report any seized drugs**

## 2012 Washington NIBRS Submission Agencies

### Cowlitz County Sheriff's Office

Months Reported: 12

Population: 44,180

#### NIBRS Reported Data

Group "A" Offenses	Offenses		Percent Change	Crime Rate per 1,000	Arrests		DV Totals
	2011	2012			Adult	Juvenile	
Murder	1	3	200.0%	0.1	2		2
Negligent Manslaughter				0.0			
Forcible Rape	44	34	-22.7%	0.8	8	2	10
Forcible Sodomy	2	7	250.0%	0.2			4
Sex Assault w/Object				0.0			
Forcible Fondling	12	7	-41.7%	0.2	3	2	4
Robbery	4	1	-75.0%	0.0	1		
Aggravated Assault	38	46	21.1%	1.0	34	2	24
Simple Assault	225	211	-6.2%	4.8	107	36	155
Intimidation	81	79	-2.5%	1.8	15	2	19
Burglary	192	187	-2.6%	4.2	34	7	3
Larceny	291	327	12.4%	7.4	45	5	9
Motor Vehicle Theft	38	45	18.4%	1.0	11	1	1
Arson	11	8	-27.3%	0.2	2		
Kidnapping	3	6	100.0%	0.1	1		3
Bribery	1		-100.0%	0.0			
Counterfeiting/Forgery	7	14	100.0%	0.3	5		
Vandalism	174	162	-6.9%	3.7	21	4	
Drug/Narcotics	64	80	25.0%	1.8	56	7	
Drug Equipment		12		0.3	2		
Embezzlement	2	1	-50.0%	0.0			
Extortion/Blackmail				0.0			
Fraud	36	45	25.0%	1.0	2		
Gambling				0.0			
Pornography	4		-100.0%	0.0	1		
Prostitution	1	1	0.0%	0.0			
Incest		1		0.0			
Statutory Rape				0.0			
Stolen Property	35	25	-28.6%	0.6	12		
Viol. No Contact/Protect.	67	61	-9.0%	1.4	37	2	44
Weapons Law Violation	11	17	54.5%	0.4	15		
<b>Total Group "A"</b>	<b>1,344</b>	<b>1,380</b>	<b>2.7%</b>	<b>31.2</b>	<b>414</b>	<b>70</b>	<b>278</b>

# 2012 Washington NIBRS Submission Agencies

## Cowlitz County Sheriff's Office (continued)

**Domestic Violence Injuries by Type**

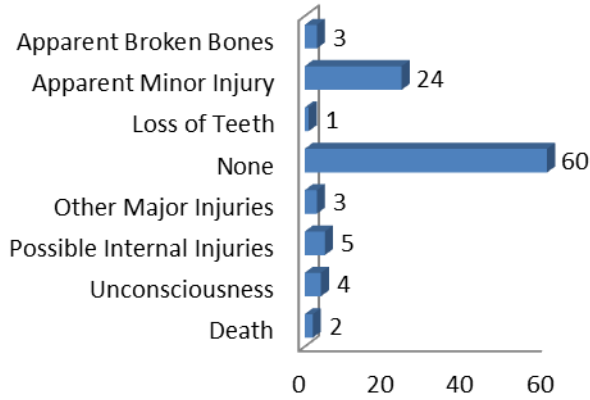

**Group B Arrest Only Data**

Group "B" Arrests	Arrests	
	Adult	Juvenile
Bad Checks		
Curfew/Vagrancy		
Disorderly Conduct	3	
DUI	66	1
Drunkenness		
Family Offense-nonviolent		
Liquor Law Violation	14	5
Peeping Tom		
Trespass	31	1
All Other Offenses	14	3
<b>Total Group "B"</b>	<b>128</b>	<b>10</b>

**Violent Offenses by Relationship**

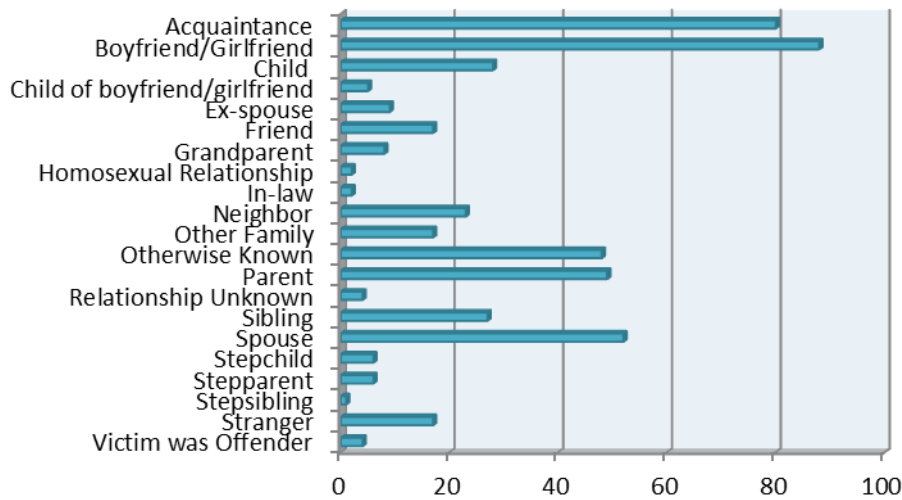

**Drug Violations by Suspected Drug type**

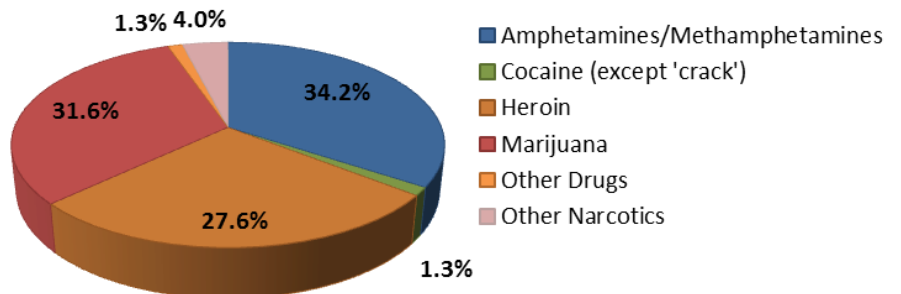

Property Value By Type of Loss	
Burned	\$10,811.00
Counterfeited	\$17,029.00
Vandalized	\$89,763.00
Seized	\$9.00
Stolen/Etc.	\$1,279,539.00
Recovered	\$305,795.00



## 2012 Washington NIBRS Submission Agencies

### Castle Rock Police Department

Months Reported: 12

Population: 2,135

#### NIBRS Reported Data

Group "A" Offenses	Offenses		Crime Rate per 1,000	Arrests		DV Totals
	# Reported	# Cleared		Adult	Juvenile	
Murder			0.0			
Negligent Manslaughter			0.0			
Forcible Rape	1	1	0.5			
Forcible Sodomy			0.0			
Sex Assault w/Object			0.0			
Forcible Fondling			0.0			
Robbery	1		0.5			
Aggravated Assault	2		0.9	1		
Simple Assault	25	21	11.7	12	6	12
Intimidation	1		0.5			
Burglary	11	3	5.2	3		
Larceny	57	8	26.7	8	2	
Motor Vehicle Theft	5	1	2.3	1		1
Arson	1	1	0.5	1		
Kidnapping			0.0			
Bribery			0.0			
Counterfeiting/Forgery			0.0			
Vandalism	21	5	9.8	1		
Drug/Narcotics	11	10	5.2	3	8	
Drug Equipment	3	2	1.4			
Embezzlement			0.0			
Extortion/Blackmail			0.0			
Fraud	3	3	1.4		1	
Gambling			0.0			
Pornography			0.0			
Prostitution			0.0			
Incest			0.0			
Statutory Rape			0.0			
Stolen Property	1	1	0.5			
Viol. No Contact/Protect.	5	5	2.3	5		5
Weapons Law Violation	2		0.9			
<b>Total Group "A"</b>	<b>150</b>	<b>61</b>	<b>70.3</b>	<b>35</b>	<b>17</b>	<b>18</b>

Castle Rock Police Department (continued)

Domestic Violence Injuries by Type

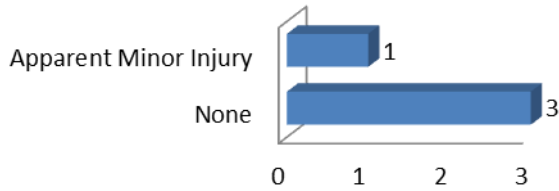

Group B Arrest Only Data

Group "B" Arrests	Arrests	
	Adult	Juvenile
Bad Checks		
Curfew/Vagrancy		
Disorderly Conduct	3	
DUI	15	
Drunkenness		
Family Offense-nonviolent		
Liquor Law Violation	4	7
Peeping Tom		
Trespass		1
All Other Offenses	23	
<b>Total Group "B"</b>	<b>45</b>	<b>8</b>

Violent Offenses by Relationship

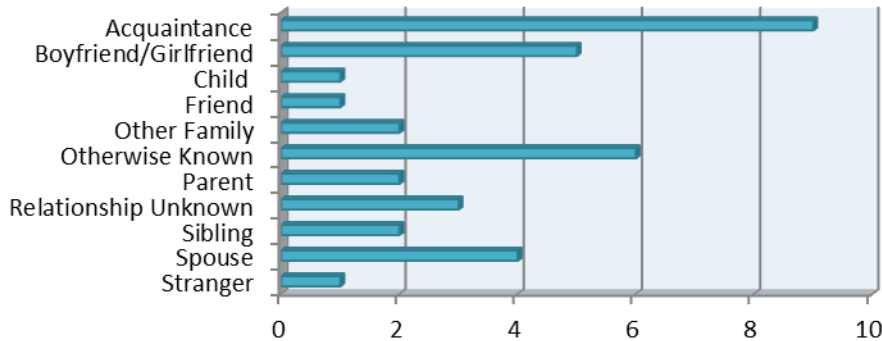

Drug Violations by Suspected Drug type

Property Value By Type of Loss	
Burned	\$50.00
Counterfeited	\$0.00
Vandalized	\$14,188.00
Seized	\$0.00
Stolen/Etc.	\$57,087.00
Recovered	\$17,520.00

**This Agency did not report any seized drugs.**

## 2012 Washington NIBRS Submission Agencies

### Kalama Police Department

Months Reported: 12

Population: 2,390

#### NIBRS Reported Data

Group "A" Offenses	Offenses		Percent Change	Crime Rate per 1,000	Arrests		DV Totals
	2011	2012			Adult	Juvenile	
Murder				0.0			
Negligent Manslaughter				0.0			
Forcible Rape	1	1	0.0%	0.4			
Forcible Sodomy		1		0.4			
Sex Assault w/Object		1		0.4			1
Forcible Fondling		3		1.3			
Robbery	1		-100.0%	0.0			
Aggravated Assault		4		1.7	2		3
Simple Assault	16	16	0.0%	6.7	10	3	12
Intimidation		5		2.1	2		1
Burglary	12	10	-16.7%	4.2	1	1	1
Larceny	38	31	-18.4%	13.0	6	3	1
Motor Vehicle Theft	4	5	25.0%	2.1	1		
Arson		1		0.4			
Kidnapping				0.0			
Bribery				0.0			
Counterfeiting/Forgery	1	3	200.0%	1.3	1		
Vandalism	13	23	76.9%	9.6	4	1	
Drug/Narcotics	15	30	100.0%	12.6	13	5	
Drug Equipment	5	7	40.0%	2.9	1		
Embezzlement	1		-100.0%	0.0			
Extortion/Blackmail		1		0.4	1		
Fraud		2		0.8			
Gambling				0.0			
Pornography				0.0			
Prostitution				0.0			
Incest				0.0			
Statutory Rape	1		-100.0%	0.0			
Stolen Property				0.0			
Viol. No Contact/Protect.	2	1	-50.0%	0.4			1
Weapons Law Violation	2	1	-50.0%	0.4			
<b>Total Group "A"</b>	<b>112</b>	<b>146</b>	<b>30.4%</b>	<b>61.1</b>	<b>42</b>	<b>13</b>	<b>20</b>

## 2012 Washington NIBRS Submission Agencies

### Kalama Police Department (continued)

**Domestic Violence Injuries by Type**

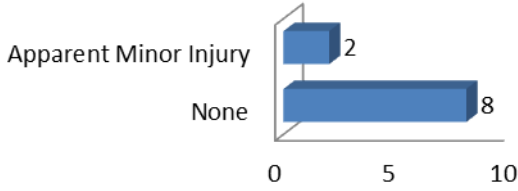

**Group B Arrest Only Data**

Group "B" Arrests	Arrests	
	Adult	Juvenile
Bad Checks	1	
Curfew/Vagrancy		
Disorderly Conduct		
DUI	19	1
Drunkenness		
Family Offense-nonviolent		
Liquor Law Violation	8	1
Peeping Tom		
Trespass		
All Other Offenses	20	
<b>Total Group "B"</b>	<b>48</b>	<b>2</b>

**Violent Offenses by Relationship**

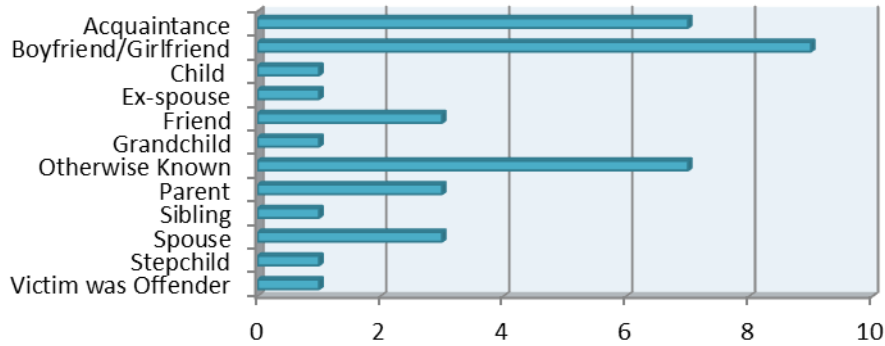

**Drug Violations by Suspected Drug type**

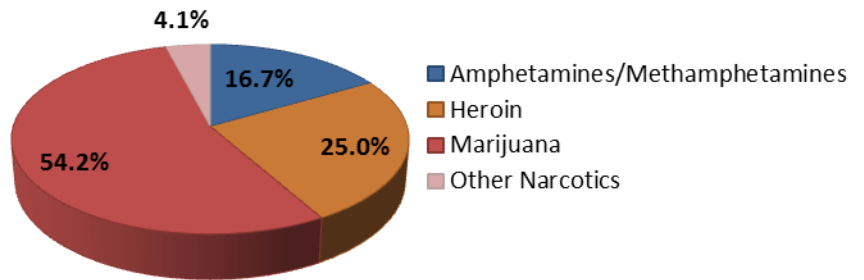

Property Value By Type of Loss	
Burned	\$750.00
Counterfeited	\$40.00
Vandalized	\$9,561.00
Seized	\$5.00
Stolen/Etc.	\$33,010.00
Recovered	\$7,784.00

## 2012 Washington NIBRS Submission Agencies

### Kelso Police Department

Months Reported: 12

Population: 11,930

#### NIBRS Reported Data

Group "A" Offenses	Offenses		Crime Rate per 1,000	Arrests		DV Totals
	# Reported	# Cleared		Adult	Juvenile	
Murder			0.0			
Negligent Manslaughter			0.0			
Forcible Rape	6	1	0.5	2	1	2
Forcible Sodomy			0.0			
Sex Assault w/Object			0.0			
Forcible Fondling	4	3	0.3			1
Robbery	7	3	0.6	6		
Aggravated Assault	29	25	2.4	23		9
Simple Assault	236	201	19.8	141	37	169
Intimidation	28	22	2.3	6	3	8
Burglary	137	22	11.5	18	6	3
Larceny	560	119	46.9	109	24	2
Motor Vehicle Theft	22	2	1.8	2		
Arson	3		0.3			
Kidnapping			0.0			
Bribery			0.0			
Counterfeiting/Forgery	21	7	1.8	7	1	
Vandalism	201	63	16.8	37	13	
Drug/Narcotics	89	77	7.5	57	22	
Drug Equipment	18	14	1.5	3		
Embezzlement			0.0			
Extortion/Blackmail			0.0			
Fraud	24	3	2.0	4		
Gambling			0.0			
Pornography			0.0			
Prostitution			0.0			
Incest			0.0			
Statutory Rape	1	1	0.1			
Stolen Property	8	7	0.7	7	3	
Viol. No Contact/Protect.	74	61	6.2	37		39
Weapons Law Violation	13	11	1.1	7	1	
<b>Total Group "A"</b>	<b>1,481</b>	<b>642</b>	<b>124.1</b>	<b>466</b>	<b>111</b>	<b>233</b>

# 2012 Washington NIBRS Submission Agencies

## Kelso Police Department (continued)

**Domestic Violence Injuries by Type**

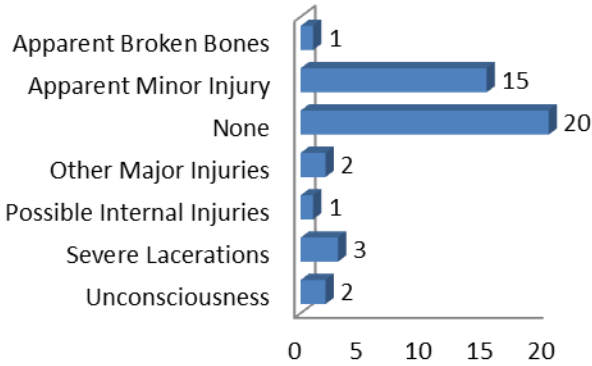

**Group B Arrest Only Data**

Group "B" Arrests	Arrests	
	Adult	Juvenile
Bad Checks		
Curfew/Vagrancy		
Disorderly Conduct	15	6
DUI	65	1
Drunkenness		
Family Offense-nonviolent		
Liquor Law Violation	3	15
Peeping Tom		
Trespass	43	17
All Other Offenses	500	35
<b>Total Group "B"</b>	<b>626</b>	<b>74</b>

**Violent Offenses by Relationship**

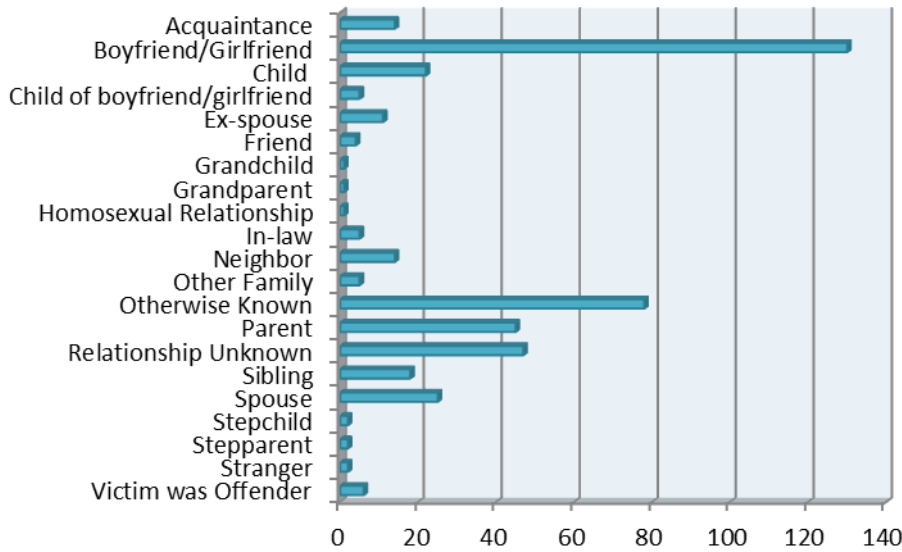

**Drug Violations by Suspected Drug type**

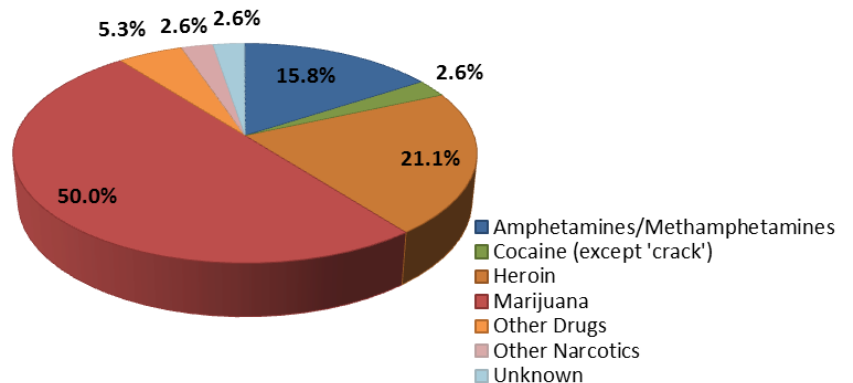

Property Value By Type of Loss	
Burned	\$30,150.00
Counterfeited	\$3,167.00
Vandalized	\$66,093.00
Seized	\$530.00
Stolen/Etc.	\$538,222.00
Recovered	\$79,789.00

## 2012 Washington NIBRS Submission Agencies

### Longview Police Department

Months Reported: 12

Population: 36,910

#### NIBRS Reported Data

Group "A" Offenses	Offenses		Percent Change	Crime Rate per 1,000	Arrests		DV Totals
	2011	2012			Adult	Juvenile	
Murder	2	1	-50.0%	0.0	1	1	
Negligent Manslaughter				0.0			
Forcible Rape	35	27	-22.9%	0.7	9	1	7
Forcible Sodomy	1	3	200.0%	0.1			1
Sex Assault w/Object				0.0			
Forcible Fondling	11	9	-18.2%	0.2	3		5
Robbery	38	55	44.7%	1.5	39	4	4
Aggravated Assault	88	74	-15.9%	2.0	78	3	28
Simple Assault	483	532	10.1%	14.4	320	81	340
Intimidation	155	128	-17.4%	3.5	27	9	25
Burglary	326	463	42.0%	12.5	72	10	5
Larceny	1,527	1,658	8.6%	44.9	561	94	27
Motor Vehicle Theft	200	147	-26.5%	4.0	15	1	3
Arson	57	37	-35.1%	1.0	2	2	1
Kidnapping	11	5	-54.5%	0.1			2
Bribery				0.0			
Counterfeiting/Forgery	36	52	44.4%	1.4	13		
Vandalism	860	682	-20.7%	18.5	65	26	
Drug/Narcotics	424	382	-9.9%	10.3	283	31	
Drug Equipment	35	38	8.6%	1.0	3		
Embezzlement	4	2	-50.0%	0.1			
Extortion/Blackmail	2	1	-50.0%	0.0			
Fraud	144	138	-4.2%	3.7	11		
Gambling				0.0			
Pornography	11	7	-36.4%	0.2	4		
Prostitution	1	3	200.0%	0.1	3		
Incest				0.0			
Statutory Rape		1		0.0			
Stolen Property	51	49	-3.9%	1.3	19	1	
Viol. No Contact/Protect.	97	107	10.3%	2.9	59	1	73
Weapons Law Violation	60	58	-3.3%	1.6	37	6	
<b>Total Group "A"</b>	<b>4,659</b>	<b>4,659</b>	<b>0.0%</b>	<b>126.2</b>	<b>1,624</b>	<b>271</b>	<b>521</b>

# 2012 Washington NIBRS Submission Agencies

## Longview Police Department (continued)

**Domestic Violence Injuries by Type**

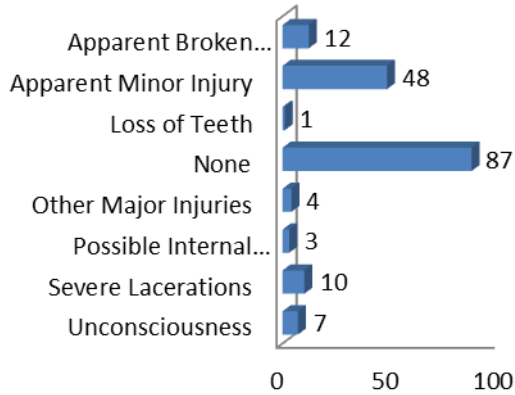

**Group B Arrest Only Data**

Group "B" Arrests	Arrests	
	Adult	Juvenile
Bad Checks	2	
Curfew/Vagrancy		
Disorderly Conduct	46	1
DUI	188	
Drunkenness		
Family Offense-nonviolent	1	
Liquor Law Violation	21	26
Peeping Tom		
Trespass	57	15
All Other Offenses	62	2
<b>Total Group "B"</b>	<b>377</b>	<b>44</b>

**Violent Offenses by Relationship**

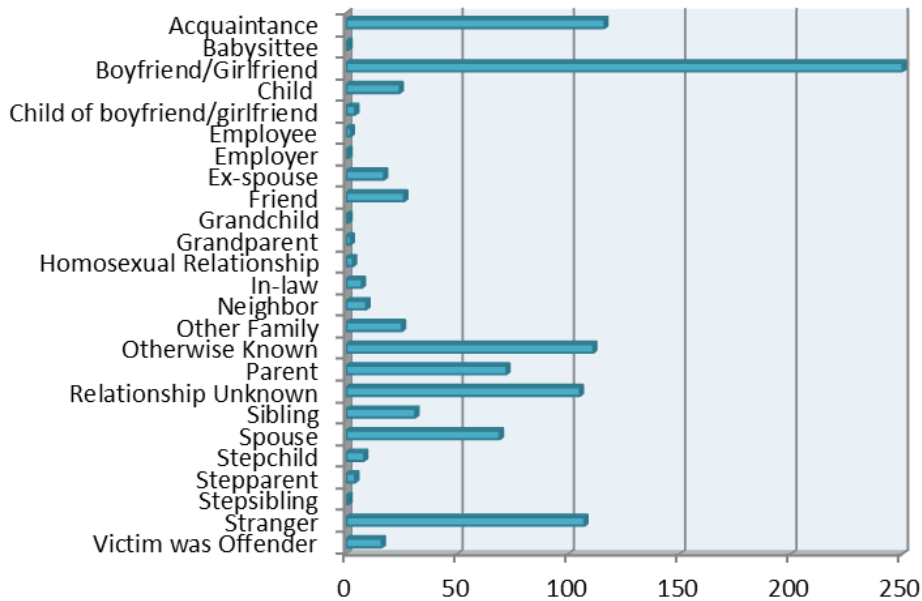

**Drug Violations by Suspected Drug type**

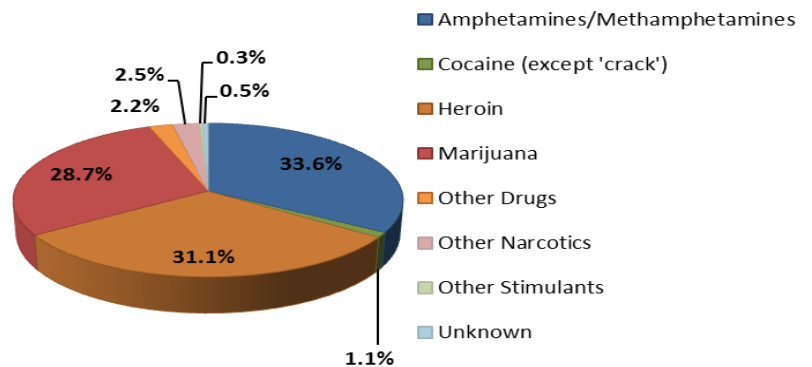

Property Value By Type of Loss	
Burned	\$52,536.00
Counterfeited	\$13,837.00
Vandalized	\$254,039.00
Seized	\$36.00
Stolen/Etc.	\$2,199,951.00
Recovered	\$512,735.00



## 2012 Washington NIBRS Submission Agencies

### Woodland Police Department

Months Reported: 12

Population: 5,590

#### NIBRS Reported Data

Group "A" Offenses	Offenses		Crime Rate per 1,000	Arrests		DV Totals
	# Reported	# Cleared		Adult	Juvenile	
Murder			0.0			
Negligent Manslaughter			0.0			
Forcible Rape	6	4	1.1	1	1	2
Forcible Sodomy			0.0			
Sex Assault w/Object			0.0			
Forcible Fondling	4	1	0.7	1		1
Robbery	2	2	0.4	4		
Aggravated Assault	7	6	1.3	6		2
Simple Assault	73	67	13.1	50	4	56
Intimidation	16	10	2.9	3	2	6
Burglary	45	7	8.1	6		5
Larceny	180	75	32.2	84	10	1
Motor Vehicle Theft	18	3	3.2	2		
Arson	1		0.2			
Kidnapping	2	1	0.4			1
Bribery			0.0			
Counterfeiting/Forgery	16	5	2.9	2		
Vandalism	63	15	11.3	8		
Drug/Narcotics	43	40	7.7	32	1	
Drug Equipment	26	25	4.7			
Embezzlement			0.0			
Extortion/Blackmail	1	1	0.2		1	
Fraud	17	6	3.0	1		
Gambling			0.0			
Pornography	1	1	0.2			
Prostitution			0.0			
Incest			0.0			
Statutory Rape	1		0.2	1		
Stolen Property	10	7	1.8	6	1	
Viol. No Contact/Protect.	10	10	1.8	7		9
Weapons Law Violation	9	5	1.6	4	1	
<b>Total Group "A"</b>	<b>551</b>	<b>291</b>	<b>98.6</b>	<b>218</b>	<b>21</b>	<b>83</b>

**Woodland Police Department (continued)**

**Domestic Violence Injuries by Type**

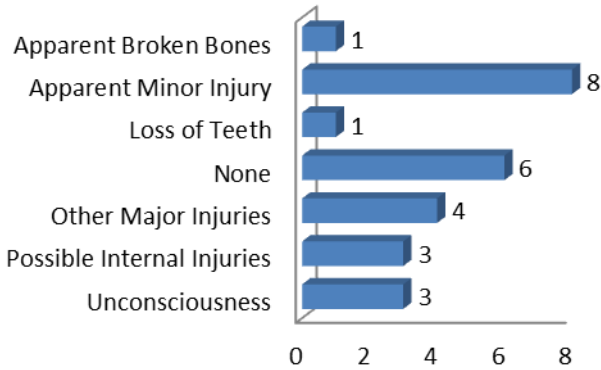

**Group B Arrest Only Data**

Group "B" Arrests	Arrests	
	Adult	Juvenile
Bad Checks		
Curfew/Vagrancy		
Disorderly Conduct	17	
DUI	44	
Drunkenness		
Family Offense-nonviolent		
Liquor Law Violation	12	6
Peeping Tom		
Trespass	5	1
All Other Offenses	72	4
<b>Total Group "B"</b>	<b>150</b>	<b>11</b>

**Violent Offenses by Relationship**

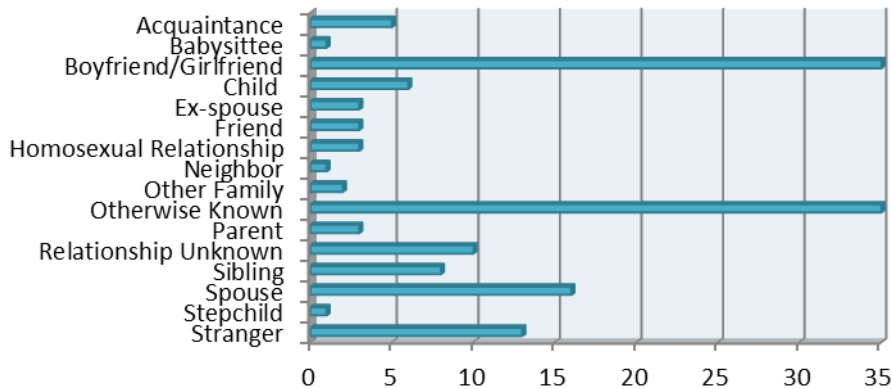

**Drug Violations by Suspected Drug type**

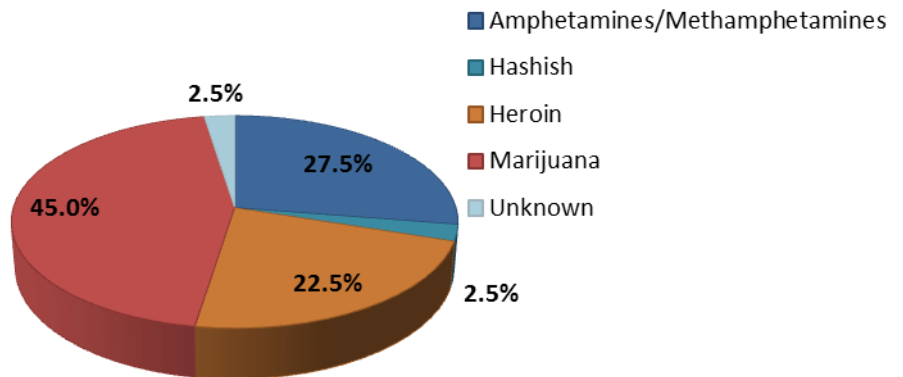

Property Value By Type of Loss	
Burned	\$1,200.00
Counterfeited	\$12,026.00
Vandalized	\$29,092.00
Seized	\$2,026.00
Stolen/Etc.	\$300,956.00
Recovered	\$104,843.00

## 2012 Washington NIBRS Submission Agencies

### Douglas County Sheriff's Office

Months Reported: 12

Population: 25,435

#### NIBRS Reported Data

Group "A" Offenses	Offenses		Crime Rate per 1,000	Arrests		DV Totals
	# Reported	# Cleared		Adult	Juvenile	
Murder			0.0			
Negligent Manslaughter			0.0			
Forcible Rape	4	1	0.2			
Forcible Sodomy	1		0.0			
Sex Assault w/Object			0.0			
Forcible Fondling	5	2	0.2	2		1
Robbery	3	2	0.1	3		1
Aggravated Assault	13	13	0.5	7	1	6
Simple Assault	102	67	4.0	45	12	70
Intimidation			0.0			
Burglary	170	14	6.7	7	6	1
Larceny	265	27	10.4	16	6	3
Motor Vehicle Theft	25	6	1.0	1	4	1
Arson	3		0.1			
Kidnapping			0.0			
Bribery			0.0			
Counterfeiting/Forgery	5	1	0.2			
Vandalism	58	26	2.3	8	4	
Drug/Narcotics	75	59	2.9	30	19	
Drug Equipment	61	55	2.4	25	4	
Embezzlement			0.0			
Extortion/Blackmail			0.0			
Fraud	34	1	1.3			
Gambling			0.0			
Pornography			0.0			
Prostitution			0.0			
Incest			0.0			
Statutory Rape	2	2	0.1	2		1
Stolen Property	10	10	0.4	3		
Viol. No Contact/Protect.	33	15	1.3	7		30
Weapons Law Violation	12	8	0.5	4		
<b>Total Group "A"</b>	<b>881</b>	<b>309</b>	<b>34.6</b>	<b>160</b>	<b>56</b>	<b>114</b>

## 2012 Washington NIBRS Submission Agencies

### Douglas County Sheriff's Office (continued)

**Domestic Violence Injuries by Type**

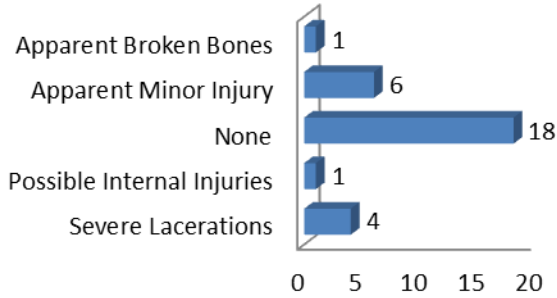

**Group B Arrest Only Data**

Group "B" Arrests	Arrests	
	Adult	Juvenile
Bad Checks		
Curfew/Vagrancy		
Disorderly Conduct	9	1
DUI	61	
Drunkenness		
Family Offense-nonviolent		
Liquor Law Violation	38	7
Peeping Tom		
Trespass	15	8
All Other Offenses	137	2
<b>Total Group "B"</b>	<b>260</b>	<b>18</b>

**Violent Offenses by Relationship**

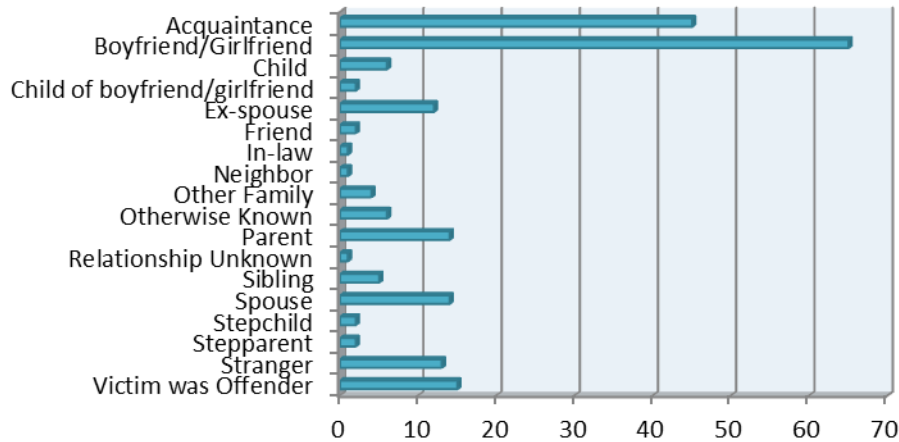

**Drug Violations by Suspected Drug type**

Property Value By Type of Loss	
Burned	\$25,050.00
Counterfeited	\$1,379.00
Vandalized	\$24,211.00
Seized	\$0.00
Stolen/Etc.	\$723,189.00
Recovered	\$179,966.00

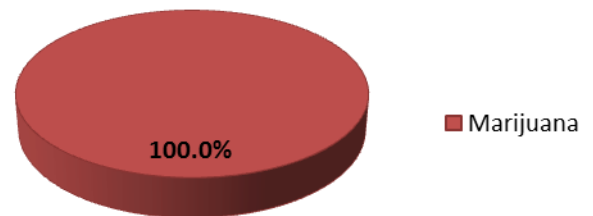

## 2012 Washington NIBRS Submission Agencies

### East Wenatchee Police Department

Months Reported: 12

Population: 13,280

#### NIBRS Reported Data

Group "A" Offenses	Offenses		Crime Rate per 1,000	Arrests		DV Totals
	# Reported	# Cleared		Adult	Juvenile	
Murder	1	1	0.1	1		
Negligent Manslaughter			0.0			
Forcible Rape	7	1	0.5			
Forcible Sodomy	1	1	0.1		1	
Sex Assault w/Object			0.0			
Forcible Fondling	7	3	0.5	2		
Robbery	4	2	0.3	1		
Aggravated Assault	9	8	0.7	7		1
Simple Assault	107	77	8.1	56	11	72
Intimidation			0.0			
Burglary	75	11	5.6	10	1	1
Larceny	307	112	23.1	62	50	2
Motor Vehicle Theft	10	2	0.8	2		1
Arson	1	1	0.1	1		
Kidnapping			0.0			
Bribery			0.0			
Counterfeiting/Forgery	19	5	1.4	3		
Vandalism	123	26	9.3	14	6	
Drug/Narcotics	69	60	5.2	37	16	
Drug Equipment	36	34	2.7	9	8	
Embezzlement	1		0.1			
Extortion/Blackmail			0.0			
Fraud	29	7	2.2	2		
Gambling			0.0			
Pornography			0.0			
Prostitution			0.0			
Incest			0.0			
Statutory Rape	7	3	0.5	1		
Stolen Property	5	4	0.4	1		
Viol. No Contact/Protect.	47	22	3.5	22		33
Weapons Law Violation	4	4	0.3	2	1	
<b>Total Group "A"</b>	<b>869</b>	<b>384</b>	<b>65.4</b>	<b>233</b>	<b>94</b>	<b>110</b>

**East Wenatchee Police Department (continued)**

**Domestic Violence Injuries by Type**

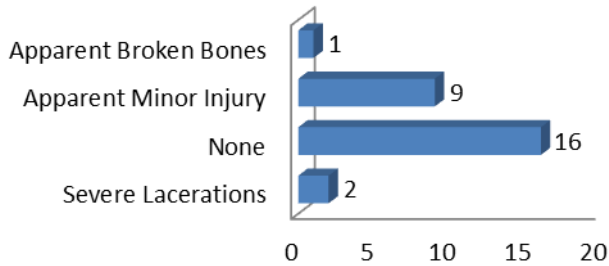

**Group B Arrest Only Data**

Group "B" Arrests	Arrests	
	Adult	Juvenile
Bad Checks		
Curfew/Vagrancy		
Disorderly Conduct	11	12
DUI	61	1
Drunkenness		
Family Offense-nonviolent	1	
Liquor Law Violation	8	8
Peeping Tom		
Trespass	11	4
All Other Offenses	61	7
<b>Total Group "B"</b>	<b>153</b>	<b>32</b>

**Violent Offenses by Relationship**

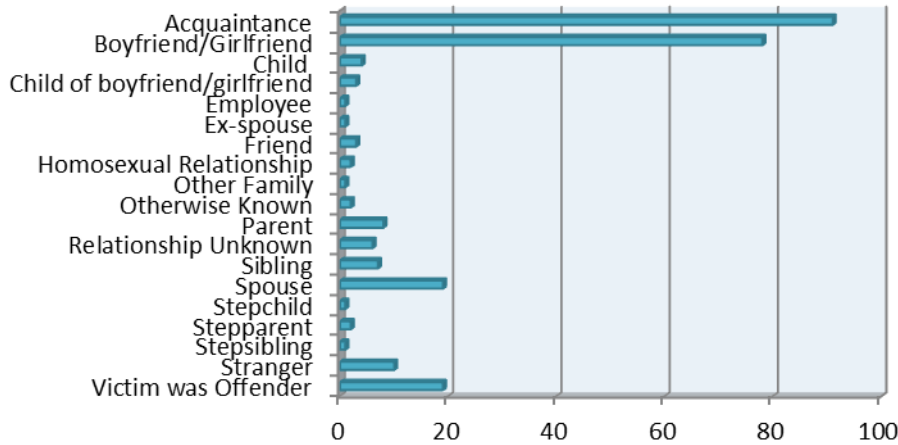

**Drug Violations by Suspected Drug type**

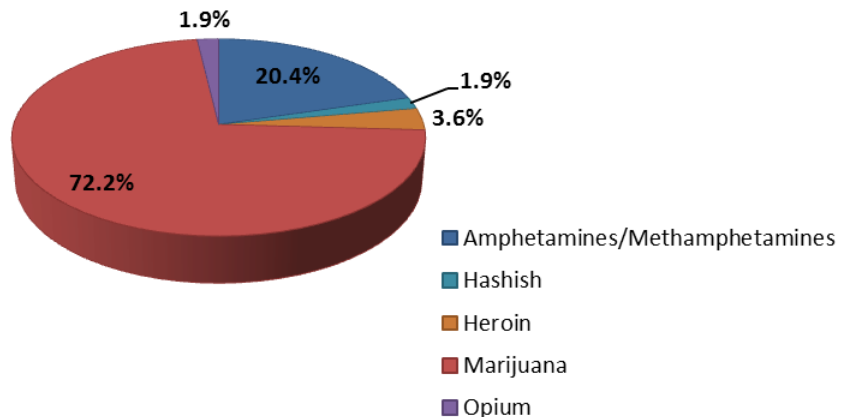

Property Value By Type of Loss	
Burned	\$50.00
Counterfeited	\$35,695.00
Vandalized	\$54,234.00
Seized	\$2,157.00
Stolen/Etc.	\$437,985.00
Recovered	\$132,966.00

## 2012 Washington NIBRS Submission Agencies

### Ferry County Sheriff's Office

Months Reported: 12

Population: 6,565

#### NIBRS Reported Data

Group "A" Offenses	Offenses		Crime Rate per 1,000	Arrests		DV Totals
	# Reported	# Cleared		Adult	Juvenile	
Murder	1	1	0.2	1		1
Negligent Manslaughter			0.0			
Forcible Rape	1	1	0.2	1		
Forcible Sodomy			0.0			
Sex Assault w/Object			0.0			
Forcible Fondling	2	2	0.3	2		
Robbery			0.0			
Aggravated Assault	9	9	1.4	11		3
Simple Assault	23	22	3.5	20		21
Intimidation	1	1	0.2	1		1
Burglary	9	3	1.4	3		
Larceny	20	3	3.0	2	1	
Motor Vehicle Theft	1	1	0.2	1		
Arson	1	1	0.2	1		
Kidnapping			0.0			
Bribery			0.0			
Counterfeiting/Forgery			0.0			
Vandalism	4	3	0.6	3		
Drug/Narcotics	2	2	0.3			
Drug Equipment			0.0	4		
Embezzlement			0.0			
Extortion/Blackmail			0.0			
Fraud			0.0			
Gambling			0.0			
Pornography			0.0			
Prostitution			0.0			
Incest			0.0			
Statutory Rape			0.0			
Stolen Property			0.0			
Viol. No Contact/Protect.	1	1	0.2	1		1
Weapons Law Violation	1	1	0.2	1		
<b>Total Group "A"</b>	<b>76</b>	<b>51</b>	<b>11.6</b>	<b>52</b>	<b>1</b>	<b>27</b>

Ferry County Sheriff's Office (continued)

Domestic Violence Injuries by Type

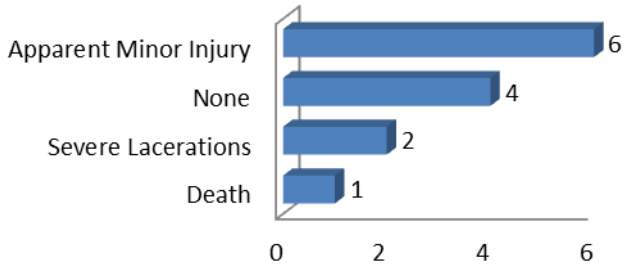

Group B Arrest Only Data

Group "B" Arrests	Arrests	
	Adult	Juvenile
Bad Checks		
Curfew/Vagrancy		
Disorderly Conduct	1	
DUI	11	
Drunkenness		
Family Offense-nonviolent		
Liquor Law Violation	1	
Peeping Tom		
Trespass	1	
All Other Offenses	3	
<b>Total Group "B"</b>	<b>17</b>	<b>0</b>

Violent Offenses by Relationship

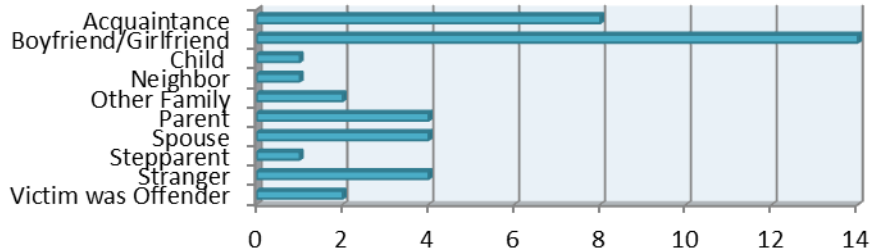

Drug Violations by Suspected Drug type

Property Value By Type of Loss	
Burned	\$0.00
Counterfeited	\$0.00
Vandalized	\$1,590.00
Seized	\$0.00
Stolen/Etc.	\$46,940.00
Recovered	\$7,500.00

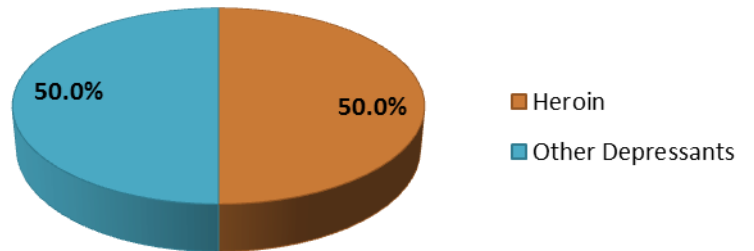



## 2012 Washington NIBRS Submission Agencies

### Republic Police Department

Months Reported: 11

Population: 1,085

#### NIBRS Reported Data

Group "A" Offenses	Offenses		Percent Change	Crime Rate per 1,000	Arrests		DV Totals
	2011	2012			Adult	Juvenile	
Murder				0.0			
Negligent Manslaughter				0.0			
Forcible Rape				0.0			
Forcible Sodomy				0.0			
Sex Assault w/Object				0.0			
Forcible Fondling		1		0.9			1
Robbery				0.0			
Aggravated Assault	3	2	-33.3%	1.8	2		1
Simple Assault	6	11	83.3%	10.1	6		9
Intimidation	5	1	-80.0%	0.9			
Burglary	3	5	66.7%	4.6	3		1
Larceny	9	13	44.4%	12.0			
Motor Vehicle Theft				0.0			
Arson				0.0			
Kidnapping				0.0			
Bribery				0.0			
Counterfeiting/Forgery				0.0			
Vandalism	10	3	-70.0%	2.8			
Drug/Narcotics	2	4	100.0%	3.7	3		
Drug Equipment		1		0.9	1		
Embezzlement				0.0			
Extortion/Blackmail				0.0			
Fraud		2		1.8			
Gambling				0.0			
Pornography				0.0			
Prostitution				0.0			
Incest				0.0			
Statutory Rape				0.0			
Stolen Property				0.0			
Viol. No Contact/Protect.	2	2	0.0%	1.8	3		1
Weapons Law Violation				0.0			
<b>Total Group "A"</b>	<b>40</b>	<b>45</b>	<b>12.5%</b>	<b>41.5</b>	<b>18</b>	<b>0</b>	<b>13</b>

## 2012 Washington NIBRS Submission Agencies

### Republic Police Department (continued)

**Domestic Violence Injuries by Type**

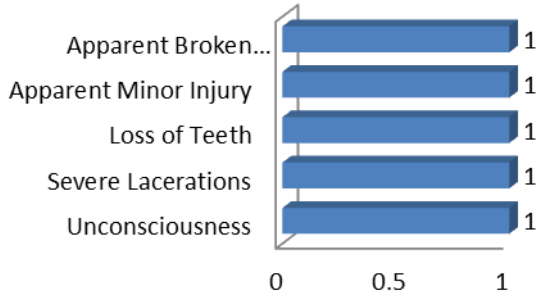

**Group B Arrest Only Data**

Group "B" Arrests	Arrests	
	Adult	Juvenile
Bad Checks		
Curfew/Vagrancy		
Disorderly Conduct		
DUI	9	
Drunkenness		
Family Offense-nonviolent		
Liquor Law Violation	2	
Peeping Tom		
Trespass	1	
All Other Offenses	1	
<b>Total Group "B"</b>	<b>13</b>	<b>0</b>

**Violent Offenses by Relationship**

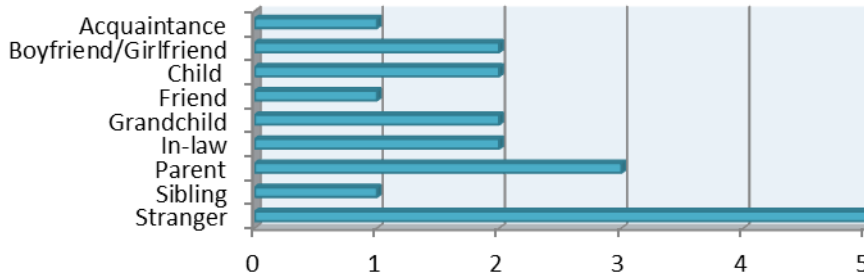

**Drug Violations by Suspected Drug type**

Property Value By Type of Loss	
Burned	\$0.00
Counterfeited	\$0.00
Vandalized	\$1,250.00
Seized	\$25.00
Stolen/Etc.	\$3,793.00
Recovered	\$30.00

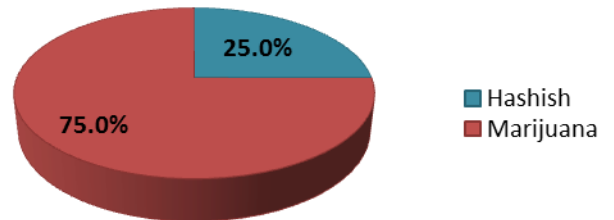

## 2012 Washington NIBRS Submission Agencies

### Franklin County Sheriff's Office

Months Reported: 12

Population: 14,510

#### NIBRS Reported Data

Group "A" Offenses	Offenses		Percent Change	Crime Rate per 1,000	Arrests		DV Totals
	2011	2012			Adult	Juvenile	
Murder				0.0			
Negligent Manslaughter				0.0			
Forcible Rape	4	6	50.0%	0.4	2		
Forcible Sodomy	1	5	400.0%	0.3			
Sex Assault w/Object				0.0			
Forcible Fondling	15	8	-46.7%	0.6	1	1	
Robbery	2	2	0.0%	0.1	1		
Aggravated Assault	18	12	-33.3%	0.8	10	4	
Simple Assault	52	67	28.8%	4.6	34	11	24
Intimidation	11	9	-18.2%	0.6	4		1
Burglary	54	71	31.5%	4.9	8	4	
Larceny	104	141	35.6%	9.7	21	2	1
Motor Vehicle Theft	14	19	35.7%	1.3		3	
Arson	3		-100.0%	0.0			
Kidnapping	1		-100.0%	0.0			
Bribery				0.0			
Counterfeiting/Forgery	1	3	200.0%	0.2			
Vandalism	79	73	-7.6%	5.0	9	5	
Drug/Narcotics	85	57	-32.9%	3.9	41	10	
Drug Equipment	52	20	-61.5%	1.4	3		
Embezzlement		1		0.1			
Extortion/Blackmail				0.0			
Fraud	33	27	-18.2%	1.9	1		
Gambling				0.0			
Pornography	1	1	0.0%	0.1			
Prostitution		2		0.1	1		
Incest				0.0			
Statutory Rape	1	1	0.0%	0.1	3	1	1
Stolen Property	4	8	100.0%	0.6	9	1	
Viol. No Contact/Protect.	27	26	-3.7%	1.8	12	1	4
Weapons Law Violation	15	14	-6.7%	1.0	10	5	
<b>Total Group "A"</b>	<b>577</b>	<b>573</b>	<b>-0.7%</b>	<b>39.5</b>	<b>170</b>	<b>48</b>	<b>31</b>

## 2012 Washington NIBRS Submission Agencies

### Franklin County Sheriff's Office (continued)

**Domestic Violence Injuries by Type**

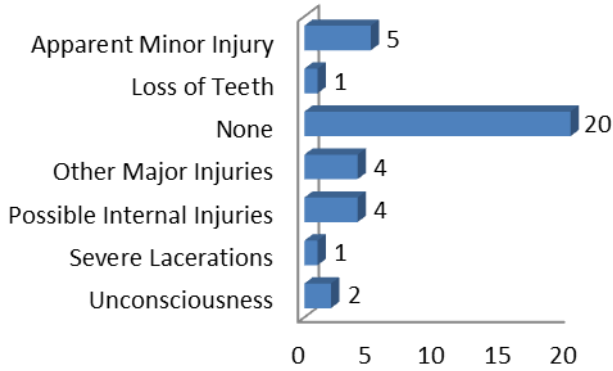

**Group B Arrest Only Data**

Group "B" Arrests	Arrests	
	Adult	Juvenile
Bad Checks		
Curfew/Vagrancy		
Disorderly Conduct	1	2
DUI	57	3
Drunkenness		
Family Offense-nonviolent		
Liquor Law Violation	5	2
Peeping Tom		
Trespass	5	3
All Other Offenses	216	6
<b>Total Group "B"</b>	<b>284</b>	<b>16</b>

**Violent Offenses by Relationship**

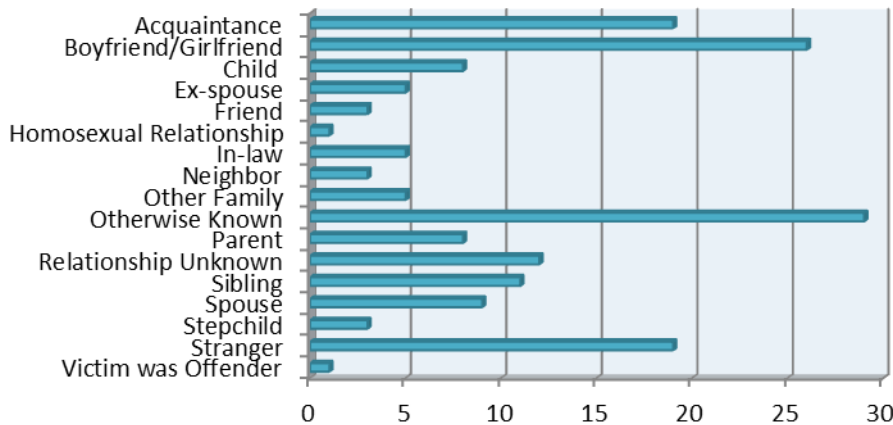

**Drug Violations by Suspected Drug type**

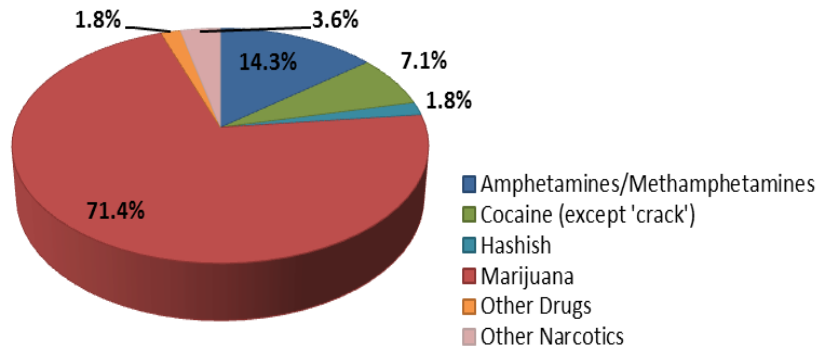

Property Value By Type of Loss	
Burned	\$0.00
Counterfeited	\$2,672.00
Vandalized	\$52,756.00
Seized	\$17.00
Stolen/Etc.	\$570,028.00
Recovered	\$110,631.00

## 2012 Washington NIBRS Submission Agencies

### Connell Police Department

Months Reported: 12

Population: 5,320

#### NIBRS Reported Data

Group "A" Offenses	Offenses		Percent Change	Crime Rate per 1,000	Arrests		DV Totals
	2011	2012			Adult	Juvenile	
Murder				0.0			
Negligent Manslaughter				0.0			
Forcible Rape	2	1	-50.0%	0.2			
Forcible Sodomy		1		0.2			
Sex Assault w/Object				0.0			
Forcible Fondling	1	2	100.0%	0.4	1		
Robbery		2		0.4	1		
Aggravated Assault	5	3	-40.0%	0.6		1	
Simple Assault	18	42	133.3%	7.9	17	1	3
Intimidation	1	3	200.0%	0.6			
Burglary	7	14	100.0%	2.6	3	1	
Larceny	29	24	-17.2%	4.5	1		
Motor Vehicle Theft	1	2	100.0%	0.4	1		
Arson				0.0			
Kidnapping	1	2	100.0%	0.4		1	
Bribery				0.0			
Counterfeiting/Forgery	4	1	-75.0%	0.2			
Vandalism	16	51	218.8%	9.6	2		
Drug/Narcotics	7	12	71.4%	2.3	4		
Drug Equipment	6	11	83.3%	2.1	1		
Embezzlement				0.0			
Extortion/Blackmail				0.0			
Fraud	4	6	50.0%	1.1			
Gambling				0.0			
Pornography		1		0.2			
Prostitution				0.0			
Incest				0.0			
Statutory Rape				0.0			
Stolen Property	1	1	0.0%	0.2	1		
Viol. No Contact/Protect.	15	15	0.0%	2.8	6		
Weapons Law Violation	3	7	133.3%	1.3			
<b>Total Group "A"</b>	<b>121</b>	<b>201</b>	<b>66.1%</b>	<b>37.8</b>	<b>38</b>	<b>4</b>	<b>3</b>

**Connell Police Department (continued)**

**Domestic Violence Injuries by Type**

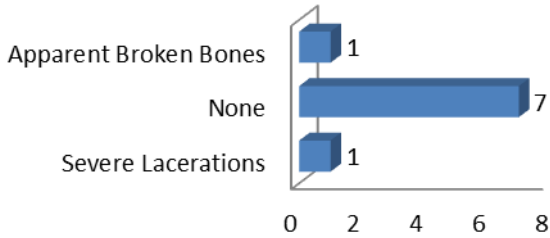

**Group B Arrest Only Data**

Group "B" Arrests	Arrests	
	Adult	Juvenile
Bad Checks		
Curfew/Vagrancy		
Disorderly Conduct	1	
DUI	10	
Drunkenness		
Family Offense-nonviolent		
Liquor Law Violation		
Peeping Tom		
Trespass	3	1
All Other Offenses	4	
<b>Total Group "B"</b>	<b>18</b>	<b>1</b>

**Violent Offenses by Relationship**

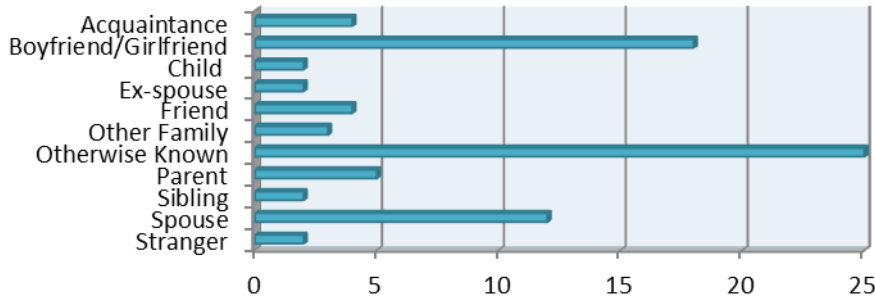

**Property Value By Type of Loss**

Burned	\$0.00
Counterfeited	\$1.00
Vandalized	\$5,667.00
Seized	\$7.00
Stolen/Etc.	\$15,865.00
Recovered	\$8,029.00

**Drug Violations by Suspected Drug type**

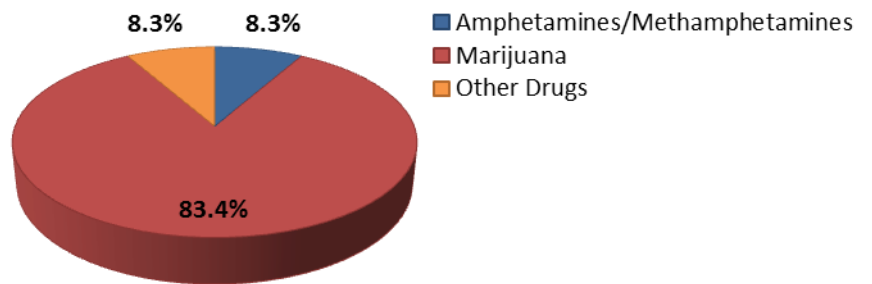

## 2012 Washington NIBRS Submission Agencies

### Pasco Police Department

Months Reported: 12

Population: 62,670

#### NIBRS Reported Data

Group "A" Offenses	Offenses		Percent Change	Crime Rate per 1,000	Arrests		DV Totals
	2011	2012			Adult	Juvenile	
Murder	2	1	-50.0%	0.0	1		
Negligent Manslaughter				0.0			
Forcible Rape	24	14	-41.7%	0.2	3		2
Forcible Sodomy	1	5	400.0%	0.1			
Sex Assault w/Object				0.0			
Forcible Fondling	79	90	13.9%	1.4	12	3	3
Robbery	32	42	31.3%	0.7	20	5	1
Aggravated Assault	151	139	-7.9%	2.2	78	10	72
Simple Assault	530	510	-3.8%	8.1	332	63	368
Intimidation	92	107	16.3%	1.7	22	1	37
Burglary	370	435	17.6%	6.9	50	36	14
Larceny	1,067	1,092	2.3%	17.4	138	45	7
Motor Vehicle Theft	177	187	5.6%	3.0	5	8	1
Arson	13	11	-15.4%	0.2			1
Kidnapping	16	28	75.0%	0.4	16	1	19
Bribery				0.0			
Counterfeiting/Forgery	40	52	30.0%	0.8	18	1	
Vandalism	768	676	-12.0%	10.8	69	42	
Drug/Narcotics	247	281	13.8%	4.5	171	75	
Drug Equipment	125	165	32.0%	2.6	59	16	
Embezzlement	2	1	-50.0%	0.0			
Extortion/Blackmail	1	2	100.0%	0.0			
Fraud	266	269	1.1%	4.3	13		
Gambling				0.0			
Pornography	1	3	200.0%	0.0			
Prostitution	5	7	40.0%	0.1	8		
Incest	1		-100.0%	0.0			
Statutory Rape	3	2	-33.3%	0.0	5	1	
Stolen Property	18	32	77.8%	0.5	25	11	
Viol. No Contact/Protect.	195	209	7.2%	3.3	140	4	156
Weapons Law Violation	94	85	-9.6%	1.4	18	9	
<b>Total Group "A"</b>	<b>4,320</b>	<b>4,445</b>	<b>2.9%</b>	<b>70.9</b>	<b>1,203</b>	<b>331</b>	<b>681</b>

## 2012 Washington NIBRS Submission Agencies

### Pasco Police Department (continued)

**Domestic Violence Injuries by Type**

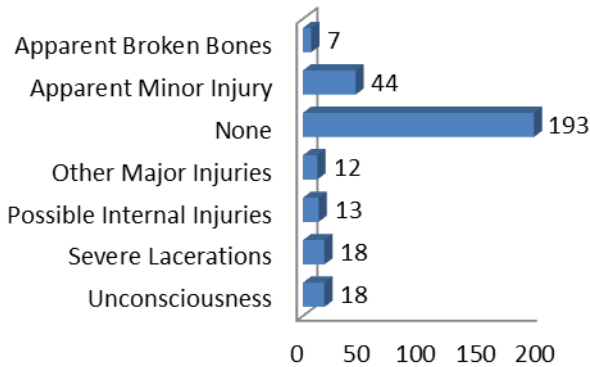

**Group B Arrest Only Data**

Group "B" Arrests	Arrests	
	Adult	Juvenile
Bad Checks	3	
Curfew/Vagrancy	21	12
Disorderly Conduct	154	36
DUI	143	1
Drunkenness		
Family Offense-nonviolent	5	
Liquor Law Violation	60	18
Peeping Tom	1	
Trespass	104	6
All Other Offenses	253	36
<b>Total Group "B"</b>	<b>744</b>	<b>109</b>

**Violent Offenses by Relationship**

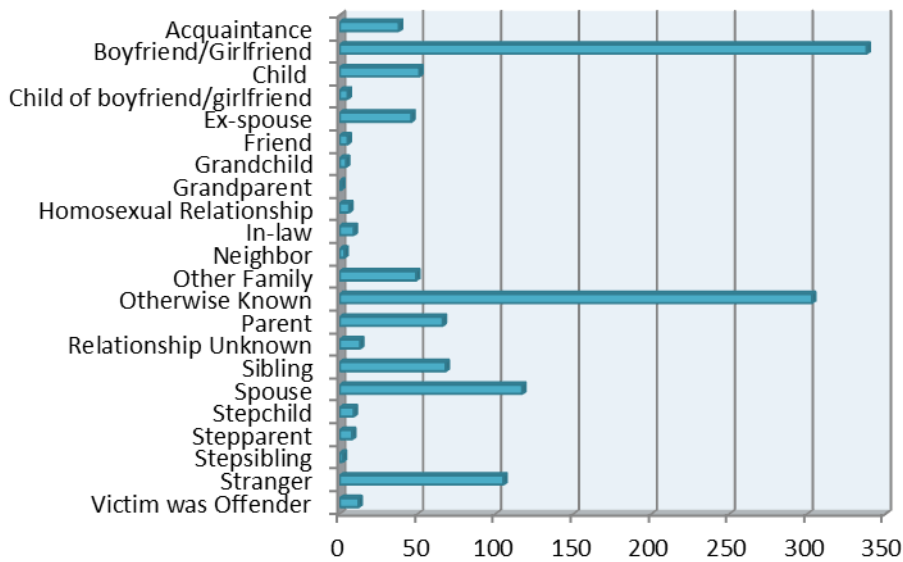

**Drug Violations by Suspected Drug type**

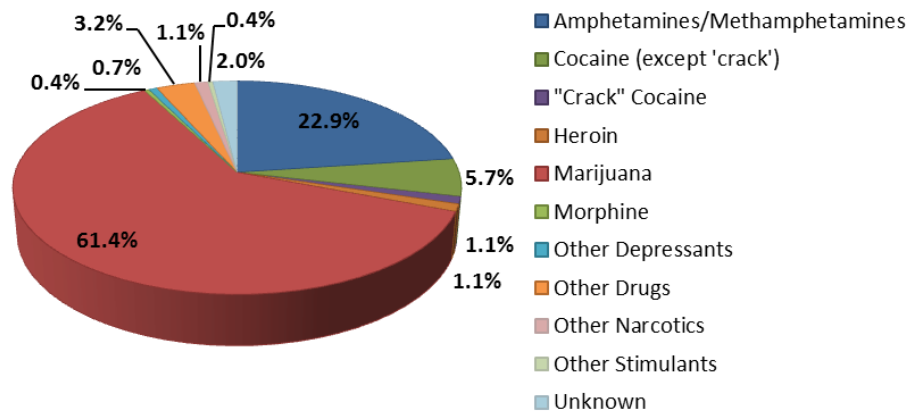

Property Value By Type of Loss	
Burned	\$23,654.00
Counterfeited	\$12,307.00
Vandalized	\$330,274.00
Seized	\$10.00
Stolen/Etc.	\$2,245,346.00
Recovered	\$773,011.00



## 2012 Washington NIBRS Submission Agencies

### Garfield County Sheriff's Office

Months Reported: 12

Population: 2,250

#### NIBRS Reported Data

Group "A" Offenses	Offenses		Crime Rate per 1,000	Arrests		DV Totals
	# Reported	# Cleared		Adult	Juvenile	
Murder			0.0			
Negligent Manslaughter			0.0			
Forcible Rape	1		0.4			
Forcible Sodomy			0.0			
Sex Assault w/Object			0.0			
Forcible Fondling	3	1	1.3	1		1
Robbery			0.0			
Aggravated Assault	6	6	2.7	1		1
Simple Assault	10	7	4.4	6		6
Intimidation	5		2.2			
Burglary	16	3	7.1	1		
Larceny	36	4	16.0	2		
Motor Vehicle Theft	2	1	0.9	2		
Arson	1	1	0.4	1		
Kidnapping			0.0			
Bribery			0.0			
Counterfeiting/Forgery			0.0			
Vandalism	17	2	7.6			
Drug/Narcotics	13	11	5.8	9	1	
Drug Equipment	10	10	4.4	1		
Embezzlement			0.0			
Extortion/Blackmail			0.0			
Fraud	3	2	1.3	2		
Gambling			0.0			
Pornography	1	1	0.4			
Prostitution	1	1	0.4	1		
Incest			0.0			
Statutory Rape			0.0			
Stolen Property	1	1	0.4			
Viol. No Contact/Protect.	12	3	5.3			5
Weapons Law Violation	7	7	3.1	5		
<b>Total Group "A"</b>	<b>145</b>	<b>61</b>	<b>64.4</b>	<b>32</b>	<b>1</b>	<b>13</b>

**Garfield County Sheriff's Office (continued)**

**Domestic Violence Injuries by Type**

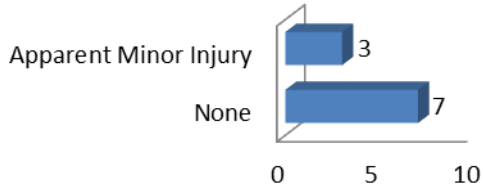

**Group B Arrest Only Data**

Group "B" Arrests	Arrests	
	Adult	Juvenile
Bad Checks	2	
Curfew/Vagrancy		
Disorderly Conduct	2	
DUI	19	
Drunkenness		
Family Offense-nonviolent		
Liquor Law Violation	7	1
Peeping Tom		
Trespass	7	
All Other Offenses	73	
<b>Total Group "B"</b>	<b>110</b>	<b>1</b>

**Violent Offenses by Relationship**

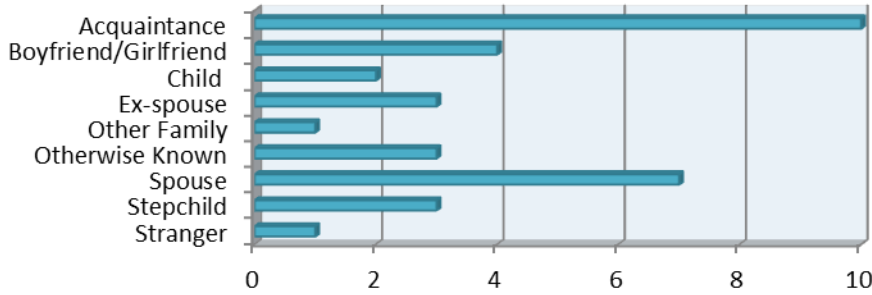

**Drug Violations by Suspected Drug type**

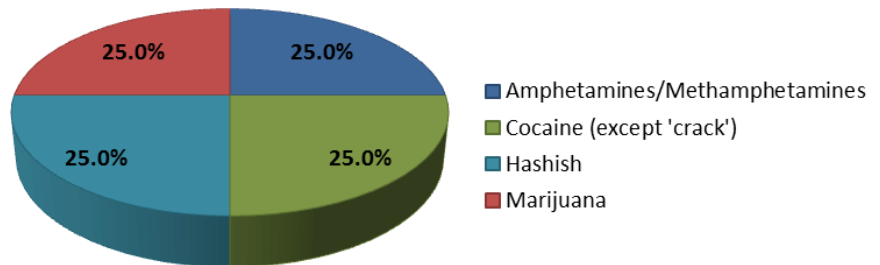

**Property Value By Type of Loss**

Burned	\$10,000.00
Counterfeited	\$0.00
Vandalized	\$9,625.00
Seized	\$152.00
Stolen/Etc.	\$106,042.00
Recovered	\$35,651.00

## 2012 Washington NIBRS Submission Agencies

### Grant County Sheriff's Office

Months Reported: 12

Population: 41,895

#### NIBRS Reported Data

Group "A" Offenses	Offenses		Crime Rate per 1,000	Arrests		DV Totals
	# Reported	# Cleared		Adult	Juvenile	
Murder	3	2	0.1	2		1
Negligent Manslaughter			0.0			
Forcible Rape	19	6	0.5	2		7
Forcible Sodomy			0.0			
Sex Assault w/Object			0.0			
Forcible Fondling	22	10	0.5	3		3
Robbery	13	4	0.3	2		2
Aggravated Assault	74	41	1.8	28		38
Simple Assault	345	220	8.2	123	13	236
Intimidation	10	9	0.2	7		4
Burglary	360	26	8.6	14	7	10
Larceny	802	31	19.1	23	1	2
Motor Vehicle Theft	132	10	3.2	2	5	3
Arson	10	1	0.2			1
Kidnapping	10	10	0.2	7		8
Bribery			0.0			
Counterfeiting/Forgery	14	6	0.3	5		
Vandalism	402	60	9.6	21	2	
Drug/Narcotics	108	87	2.6	94	4	
Drug Equipment	31	28	0.7	1		
Embezzlement			0.0			
Extortion/Blackmail	2	1	0.0	1		
Fraud	42	4	1.0			
Gambling			0.0			
Pornography	1	1	0.0	1		
Prostitution			0.0			
Incest			0.0			
Statutory Rape	5	1	0.1			
Stolen Property	48	34	1.1	18	1	
Viol. No Contact/Protect.	94	53	2.2	18	1	22
Weapons Law Violation	22	12	0.5	7		
<b>Total Group "A"</b>	<b>2,569</b>	<b>657</b>	<b>61.3</b>	<b>379</b>	<b>34</b>	<b>337</b>

# 2012 Washington NIBRS Submission Agencies

## Grant County Sheriff's Office (continued)

### Group B Arrest Only Data

#### Domestic Violence Injuries by Type

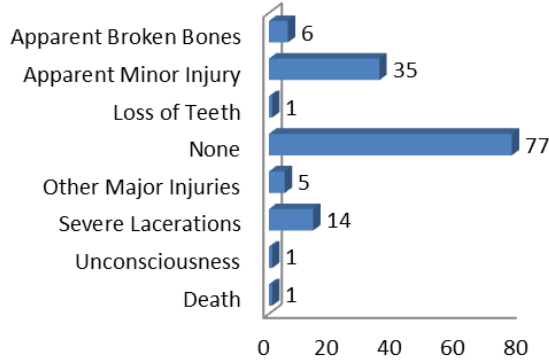

Group "B" Arrests	Arrests	
	Adult	Juvenile
Group "B" Arrests		
Bad Checks		
Curfew/Vagrancy		
Disorderly Conduct	2	3
DUI	53	
Drunkenness		
Family Offense-nonviolent	2	
Liquor Law Violation	49	10
Peeping Tom		
Trespass	18	
All Other Offenses	137	
<b>Total Group "B"</b>	<b>261</b>	<b>13</b>

#### Violent Offenses by Relationship

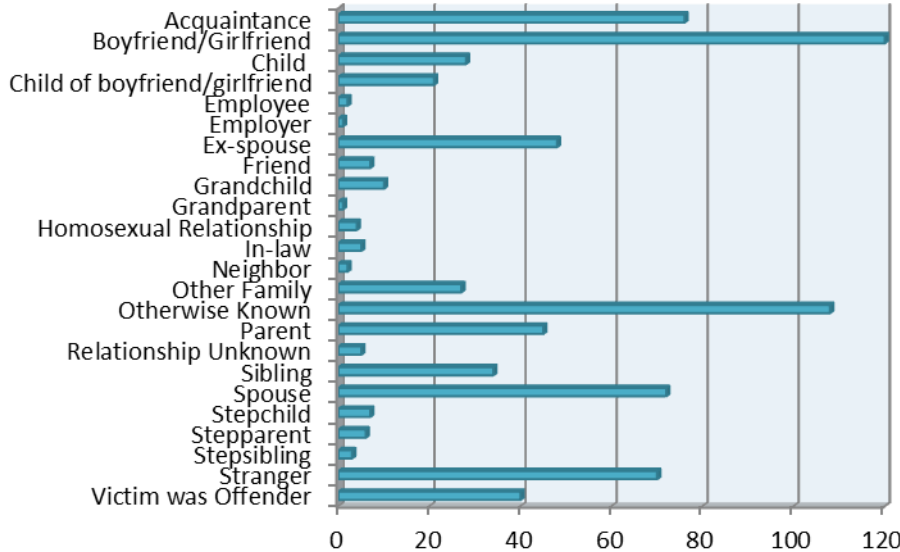

Property Value By Type of Loss	
Burned	\$238,712.00
Counterfeited	\$1,124.00
Vandalized	\$357,951.00
Seized	\$1,587.00
Stolen/Etc.	\$2,527,245.00
Recovered	\$606,278.00

#### Drug Violations by Suspected Drug type

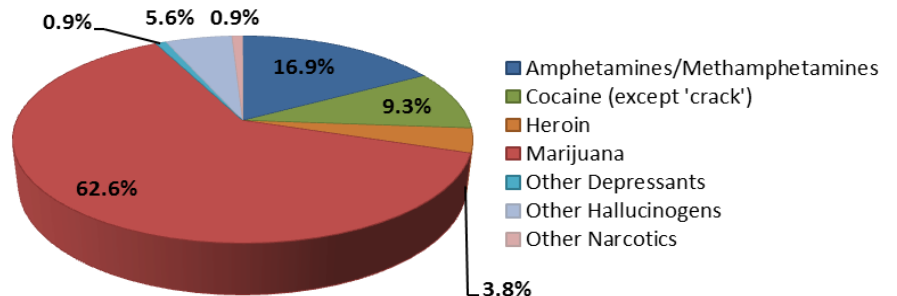

## 2012 Washington NIBRS Submission Agencies

### Ephrata Police Department

Months Reported: 12

Population: 7,750

#### NIBRS Reported Data

Group "A" Offenses	Offenses		Crime Rate per 1,000	Arrests		DV Totals
	# Reported	# Cleared		Adult	Juvenile	
Murder	1	1	0.1	2		1
Negligent Manslaughter			0.0			
Forcible Rape	3		0.4	1		
Forcible Sodomy	2	1	0.3			
Sex Assault w/Object			0.0			
Forcible Fondling	16		2.1			
Robbery	6	5	0.8	6		1
Aggravated Assault	8	7	1.0	10		6
Simple Assault	88	53	11.4	41	5	62
Intimidation	1		0.1			
Burglary	96	18	12.4	19		2
Larceny	288	39	37.2	40	4	
Motor Vehicle Theft	9	2	1.2	2		
Arson	1		0.1			
Kidnapping	6	6	0.8	2		5
Bribery	1	1	0.1			
Counterfeiting/Forgery	3	2	0.4			
Vandalism	66	10	8.5	4		
Drug/Narcotics	48	28	6.2	17	6	
Drug Equipment	16	9	2.1			
Embezzlement			0.0			
Extortion/Blackmail			0.0			
Fraud	19	3	2.5			
Gambling			0.0			
Pornography			0.0			
Prostitution			0.0			
Incest			0.0			
Statutory Rape			0.0			
Stolen Property	8	8	1.0	4	1	
Viol. No Contact/Protect.	21	8	2.7	1		15
Weapons Law Violation	2		0.3	1		
<b>Total Group "A"</b>	<b>709</b>	<b>201</b>	<b>91.5</b>	<b>150</b>	<b>16</b>	<b>92</b>

## 2012 Washington NIBRS Submission Agencies

### Ephrata Police Department (Continued)

**Domestic Violence Injuries by Type**

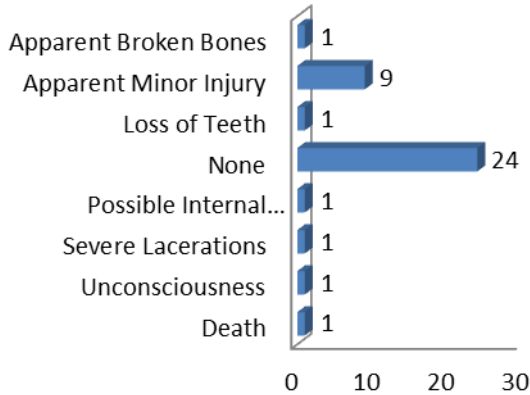

**Group B Arrest Only Data**

Group "B" Arrests	Arrests	
	Adult	Juvenile
Bad Checks		
Curfew/Vagrancy		
Disorderly Conduct	2	
DUI	11	
Drunkenness		
Family Offense-nonviolent		
Liquor Law Violation	3	
Peeping Tom		
Trespass	3	
All Other Offenses	259	5
<b>Total Group "B"</b>	<b>278</b>	<b>5</b>

**Violent Offenses by Relationship**

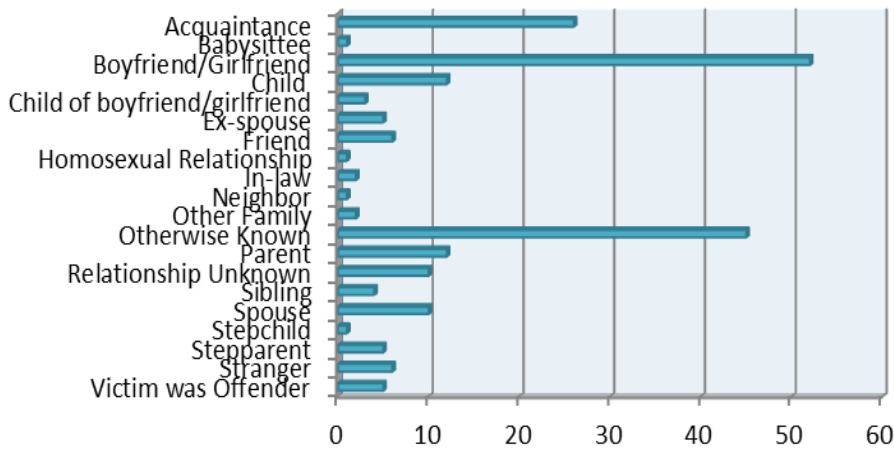

**Drug Violations by Suspected Drug type**

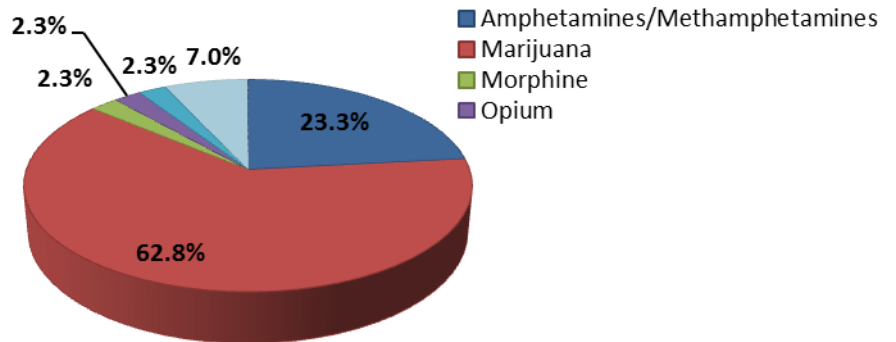

Property Value By Type of Loss	
Burned	\$300.00
Counterfeited	\$100.00
Vandalized	\$43,606.00
Seized	\$19.00
Stolen/Etc.	\$262,287.00
Recovered	\$73,757.00

## 2012 Washington NIBRS Submission Agencies

### Grand Coulee Police Department

Months Reported: 12

Population: 2,030

#### NIBRS Reported Data

Group "A" Offenses	Offenses		Percent Change	Crime Rate per 1,000	Arrests		DV Totals
	2011	2012			Adult	Juvenile	
Murder				0.0			
Negligent Manslaughter				0.0			
Forcible Rape		1		0.5	1		
Forcible Sodomy				0.0			
Sex Assault w/Object				0.0			
Forcible Fondling				0.0			
Robbery				0.0			
Aggravated Assault	8	7	-12.5%	3.4	6	1	4
Simple Assault	30	32	6.7%	15.8	26	1	26
Intimidation				0.0			
Burglary	30	30	0.0%	14.8	7	1	1
Larceny	38	40	5.3%	19.7	8		
Motor Vehicle Theft	5	11	120.0%	5.4	3	1	2
Arson				0.0			
Kidnapping		2		1.0	1		1
Bribery				0.0			
Counterfeiting/Forgery	2		-100.0%	0.0			
Vandalism	23	15	-34.8%	7.4	4		
Drug/Narcotics	15	12	-20.0%	5.9	15	1	
Drug Equipment	2	1	-50.0%	0.5		1	
Embezzlement	1		-100.0%	0.0			
Extortion/Blackmail				0.0			
Fraud	6	1	-83.3%	0.5	1		
Gambling				0.0			
Pornography				0.0			
Prostitution				0.0			
Incest				0.0			
Statutory Rape				0.0			
Stolen Property	1	2	100.0%	1.0		2	
Viol. No Contact/Protect.	4	2	-50.0%	1.0	2		2
Weapons Law Violation				0.0			
<b>Total Group "A"</b>	<b>165</b>	<b>156</b>	<b>-5.5%</b>	<b>76.8</b>	<b>74</b>	<b>8</b>	<b>36</b>

**Grand Coulee Police Department (continued)**

**Domestic Violence Injuries by Type**

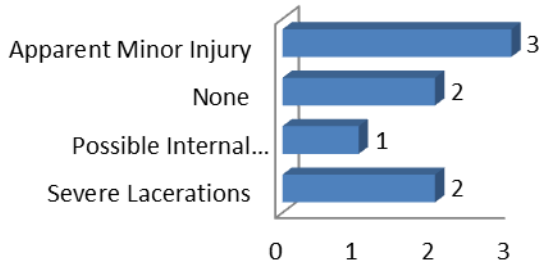

**Group B Arrest Only Data**

Group "B" Arrests	Arrests	
	Adult	Juvenile
Bad Checks		
Curfew/Vagrancy		
Disorderly Conduct		
DUI	18	
Drunkenness		
Family Offense-nonviolent	2	
Liquor Law Violation		
Peeping Tom		
Trespass	2	
All Other Offenses	3	
<b>Total Group "B"</b>	<b>25</b>	<b>0</b>

**Violent Offenses by Relationship**

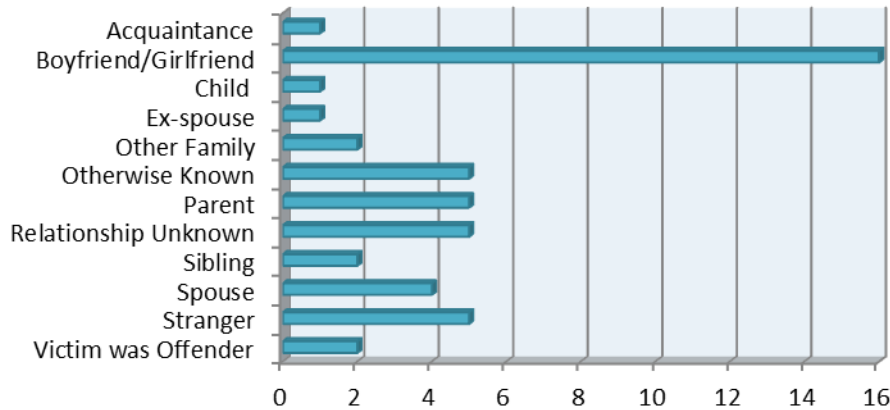

**Drug Violations by Suspected Drug type**

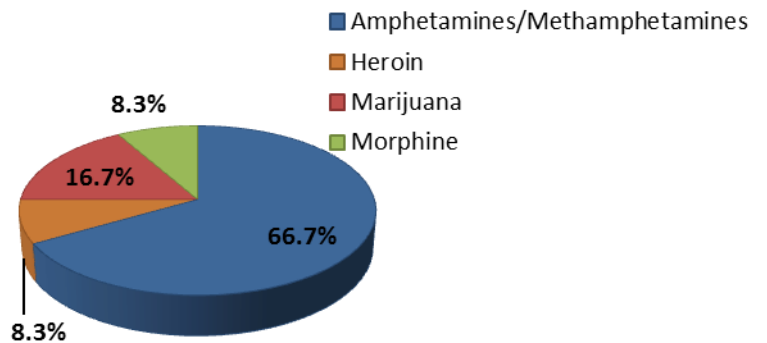

Property Value By Type of Loss	
Burned	\$0.00
Counterfeited	\$0.00
Vandalized	\$10,070.00
Seized	\$500.00
Stolen/Etc.	\$160,520.00
Recovered	\$61,900.00



## 2012 Washington NIBRS Submission Agencies

### Moses Lake Police Department

Months Reported: 12

Population: 20,950

#### NIBRS Reported Data

Group "A" Offenses	Offenses		Crime Rate per 1,000	Arrests		DV Totals
	# Reported	# Cleared		Adult	Juvenile	
Murder	1	1	0.0	3	1	
Negligent Manslaughter			0.0			
Forcible Rape	10	8	0.5	6	1	4
Forcible Sodomy			0.0			
Sex Assault w/Object			0.0			
Forcible Fondling	9	5	0.4	1		2
Robbery	27	17	1.3	33	3	2
Aggravated Assault	55	50	2.6	27	2	18
Simple Assault	387	348	18.5	276	45	274
Intimidation			0.0			
Burglary	295	84	14.1	77	11	18
Larceny	1,136	317	54.2	297	63	19
Motor Vehicle Theft	111	15	5.3	4	7	5
Arson	11	6	0.5	3	4	1
Kidnapping	4	4	0.2	1		2
Bribery			0.0			
Counterfeiting/Forgery	38	24	1.8	14		
Vandalism	417	112	19.9	52	11	
Drug/Narcotics	163	156	7.8	95	36	
Drug Equipment	70	62	3.3	2	1	
Embezzlement	6	3	0.3	1		
Extortion/Blackmail			0.0			
Fraud	93	29	4.4	8		
Gambling			0.0			
Pornography	2	1	0.1			
Prostitution			0.0			
Incest			0.0			
Statutory Rape			0.0			
Stolen Property	33	33	1.6	42	3	
Viol. No Contact/Protect.	84	76	4.0	61		67
Weapons Law Violation	52	49	2.5	30	9	
<b>Total Group "A"</b>	<b>3,004</b>	<b>1,400</b>	<b>143.4</b>	<b>1,033</b>	<b>197</b>	<b>412</b>

# 2012 Washington NIBRS Submission Agencies

## Moses Lake Police Department (continued)

**Domestic Violence Injuries by Type**

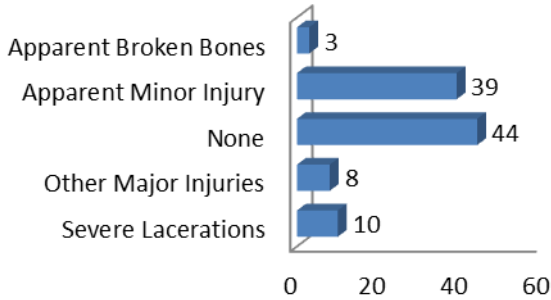

**Group B Arrest Only Data**

Group "B" Arrests	Arrests	
	Adult	Juvenile
Bad Checks		
Curfew/Vagrancy		
Disorderly Conduct	31	6
DUI	119	1
Drunkenness		
Family Offense-nonviolent		
Liquor Law Violation	59	28
Peeping Tom		
Trespass	38	3
All Other Offenses	86	2
<b>Total Group "B"</b>	<b>333</b>	<b>40</b>

**Drug Violations by Suspected Drug type**

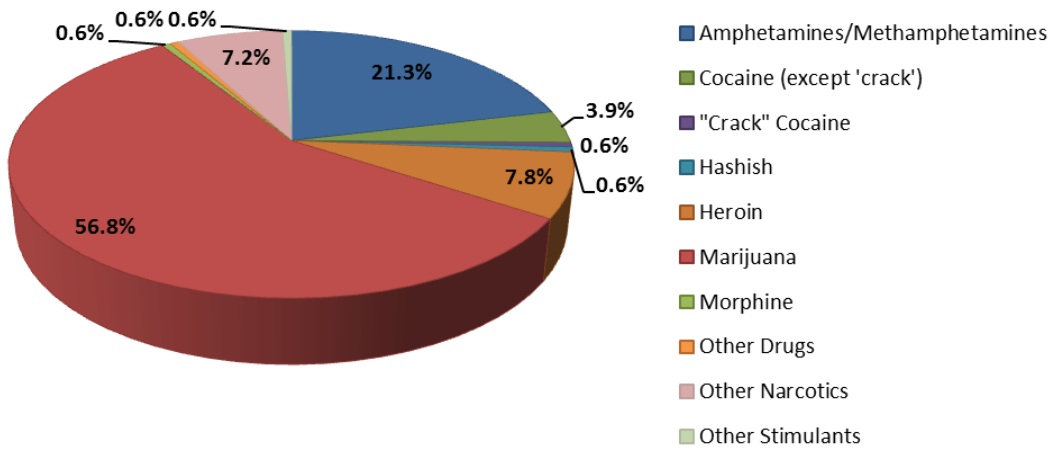

**Violent Offenses by Relationship**

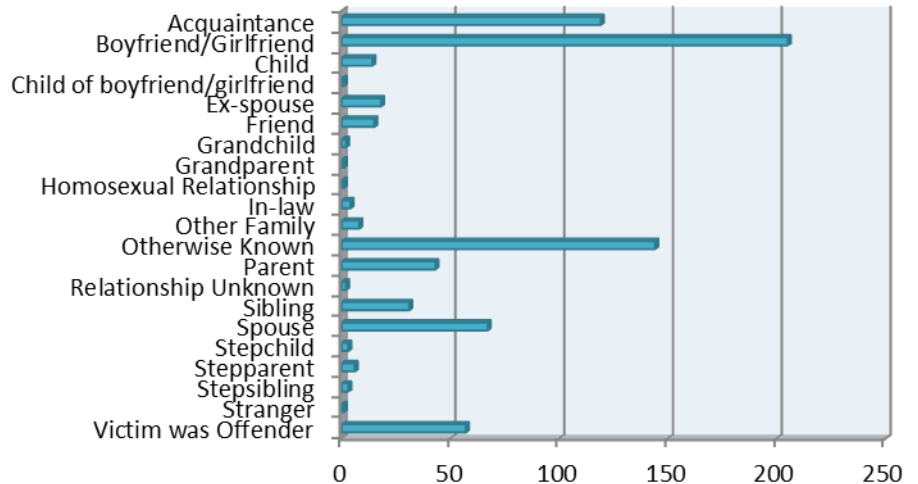

Property Value By Type of Loss	
Burned	\$50,980.00
Counterfeited	\$4,786.00
Vandalized	\$313,009.00
Seized	\$1,150.00
Stolen/Etc.	\$1,305,934.00
Recovered	\$443,984.00

## 2012 Washington NIBRS Submission Agencies

### Quincy Police Department

Months Reported: 12

Population: 6,945

#### NIBRS Reported Data

Group "A" Offenses	Offenses		Crime Rate per 1,000	Arrests		DV Totals
	# Reported	# Cleared		Adult	Juvenile	
Murder			0.0			
Negligent Manslaughter			0.0			
Forcible Rape	9	6	1.3	7		4
Forcible Sodomy			0.0			
Sex Assault w/Object			0.0			
Forcible Fondling			0.0			
Robbery	1		0.1			
Aggravated Assault	22	17	3.2	20	2	8
Simple Assault	85	72	12.2	36	16	51
Intimidation			0.0			
Burglary	103	20	14.8	13	19	8
Larceny	114	14	16.4	9	8	2
Motor Vehicle Theft	19	2	2.7	2		
Arson	1		0.1			
Kidnapping			0.0	1		
Bribery			0.0			
Counterfeiting/Forgery	2	1	0.3			
Vandalism	206	22	29.7	12	1	
Drug/Narcotics	31	27	4.5	19	5	
Drug Equipment	20	18	2.9		3	
Embezzlement			0.0			
Extortion/Blackmail			0.0			
Fraud	5	2	0.7			
Gambling			0.0			
Pornography			0.0			
Prostitution			0.0			
Incest			0.0			
Statutory Rape	1	1	0.1			
Stolen Property	4	4	0.6	3	1	
Viol. No Contact/Protect.	24	19	3.5	1		22
Weapons Law Violation	4	3	0.6	2		
<b>Total Group "A"</b>	<b>651</b>	<b>228</b>	<b>93.7</b>	<b>125</b>	<b>55</b>	<b>95</b>

# 2012 Washington NIBRS Submission Agencies

## Quincy Police Department (continued)

### Domestic Violence Injuries by Type

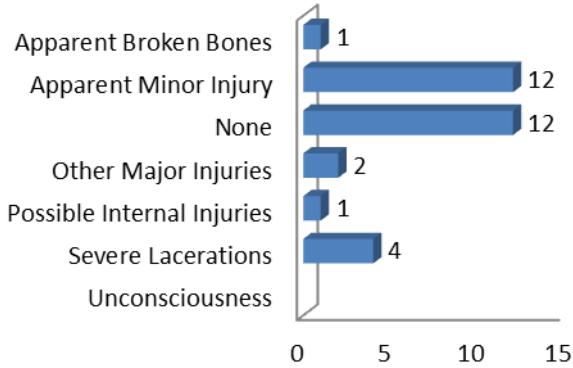

### Group B Arrest Only Data

Group "B" Arrests	Arrests	
	Adult	Juvenile
Bad Checks		
Curfew/Vagrancy		
Disorderly Conduct	3	
DUI	74	
Drunkenness		
Family Offense-nonviolent		
Liquor Law Violation	10	5
Peeping Tom		
Trespass	1	2
All Other Offenses	72	3
<b>Total Group "B"</b>	<b>160</b>	<b>10</b>

### Violent Offenses by Relationship

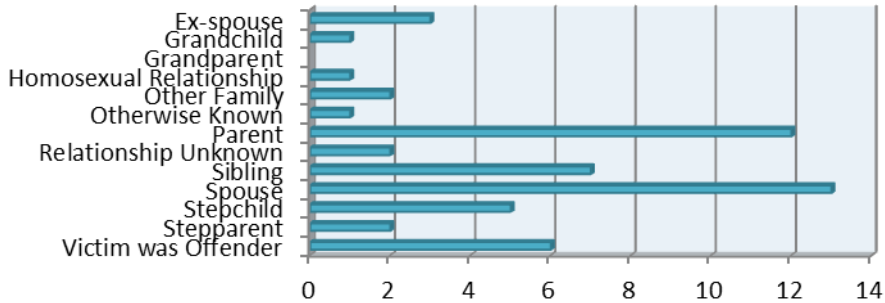

### Drug Violations by Suspected Drug type

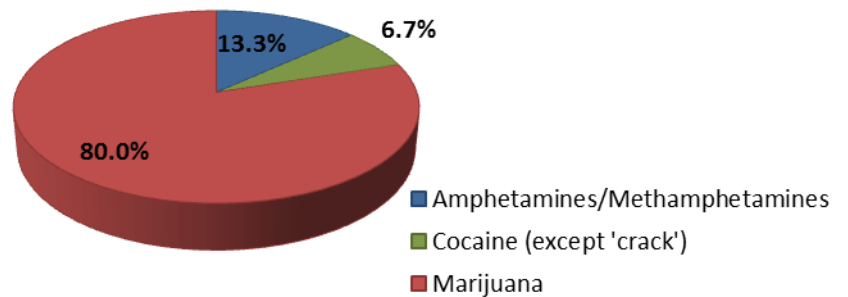

Property Value By Type of Loss	
Burned	\$200.00
Counterfeited	\$20.00
Vandalized	\$81,529.00
Seized	\$400.00
Stolen/Etc.	\$426,378.00
Recovered	\$89,886.00

## 2012 Washington NIBRS Submission Agencies

### Royal City Police Department

Months Reported: 12

Population: 2,160

#### NIBRS Reported Data

Group "A" Offenses	Offenses		Percent Change	Crime Rate per 1,000	Arrests		DV Totals
	2011	2012			Adult	Juvenile	
Murder				0.0			
Negligent Manslaughter				0.0			
Forcible Rape	1		-100.0%	0.0			
Forcible Sodomy				0.0			
Sex Assault w/Object				0.0			
Forcible Fondling				0.0			
Robbery		1		0.5			
Aggravated Assault	4	1	-75.0%	0.5	1		1
Simple Assault	17	13	-23.5%	6.0	7	1	7
Intimidation		1		0.5		1	1
Burglary	6	4	-33.3%	1.9			
Larceny	24	20	-16.7%	9.3	2	4	
Motor Vehicle Theft		4		1.9			
Arson				0.0			
Kidnapping				0.0			
Bribery				0.0			
Counterfeiting/Forgery				0.0			
Vandalism	15	30	100.0%	13.9	1	5	
Drug/Narcotics	7	6	-14.3%	2.8	1	6	
Drug Equipment				0.0			
Embezzlement				0.0			
Extortion/Blackmail				0.0			
Fraud				0.0			
Gambling				0.0			
Pornography				0.0			
Prostitution				0.0			
Incest				0.0			
Statutory Rape				0.0			
Stolen Property	1		-100.0%	0.0			
Viol. No Contact/Protect.	1		-100.0%	0.0			
Weapons Law Violation	6	2	-66.7%	0.9		1	
<b>Total Group "A"</b>	<b>82</b>	<b>82</b>	<b>0.0%</b>	<b>38.0</b>	<b>12</b>	<b>18</b>	<b>9</b>

Royal City Police Department

Group B Arrest Only Data

Domestic Violence Injuries by Type

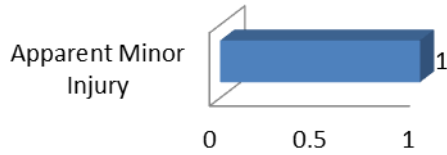

Group "B" Arrests	Arrests	
	Adult	Juvenile
Bad Checks		
Curfew/Vagrancy		
Disorderly Conduct		
DUI	8	
Drunkenness		
Family Offense-nonviolent		
Liquor Law Violation	1	4
Peeping Tom		
Trespass		1
All Other Offenses		
<b>Total Group "B"</b>	<b>9</b>	<b>5</b>

Violent Offenses by Relationship

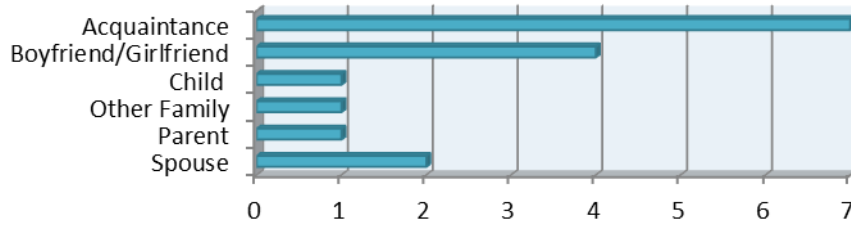

Drug Violations by Suspected Drug type

Property Value By Type of Loss	
Burned	\$0.00
Counterfeited	\$0.00
Vandalized	\$9,550.00
Seized	\$0.00
Stolen/Etc.	\$24,877.00
Recovered	\$10,286.00

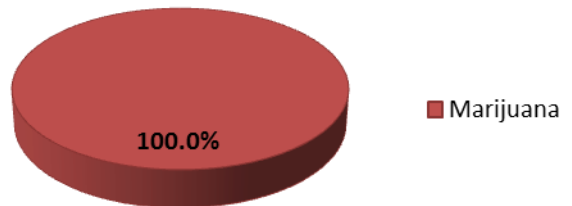

## 2012 Washington NIBRS Submission Agencies

### Soap Lake Police Department

Months Reported: 12

Population: 1,520

#### NIBRS Reported Data

Group "A" Offenses	Offenses		Percent Change	Crime Rate per 1,000	Arrests		DV Totals
	2011	2012			Adult	Juvenile	
Murder				0.0			
Negligent Manslaughter				0.0			
Forcible Rape		1		0.7			
Forcible Sodomy				0.0			
Sex Assault w/Object				0.0			
Forcible Fondling		1		0.7	1		
Robbery		1		0.7	3		
Aggravated Assault	2	3	50.0%	2.0	2	2	
Simple Assault	10	25	150.0%	16.4	9		19
Intimidation				0.0			
Burglary	12	13	8.3%	8.6	2		
Larceny	14	36	157.1%	23.7			
Motor Vehicle Theft	1	7	600.0%	4.6			
Arson		1		0.7	1		
Kidnapping				0.0	1		
Bribery				0.0			
Counterfeiting/Forgery				0.0			
Vandalism		3		2.0	1		
Drug/Narcotics		4		2.6			
Drug Equipment				0.0			
Embezzlement				0.0			
Extortion/Blackmail				0.0			
Fraud				0.0			
Gambling				0.0			
Pornography				0.0			
Prostitution				0.0			
Incest				0.0			
Statutory Rape				0.0			
Stolen Property				0.0			
Viol. No Contact/Protect.		3		2.0	1		3
Weapons Law Violation		1		0.7			
<b>Total Group "A"</b>	<b>39</b>	<b>99</b>	<b>153.8%</b>	<b>65.1</b>	<b>21</b>	<b>2</b>	<b>22</b>

Soap Lake Police Department (continued)

Domestic Violence Injuries by Type

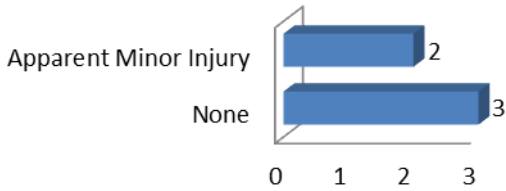

Group B Arrest Only Data

Group "B" Arrests	Arrests	
	Adult	Juvenile
Bad Checks		
Curfew/Vagrancy		
Disorderly Conduct	1	
DUI		
Drunkenness		
Family Offense-nonviolent		
Liquor Law Violation		
Peeping Tom		
Trespass		
All Other Offenses	2	
<b>Total Group "B"</b>	<b>3</b>	<b>0</b>

Violent Offenses by Relationship

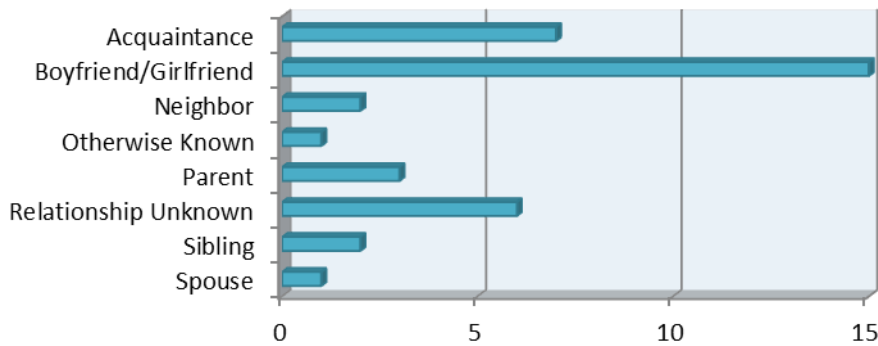

Drug Violations by Suspected Drug type

Property Value By Type of Loss	
Burned	\$2.00
Counterfeited	\$0.00
Vandalized	\$4,100.00
Seized	\$0.00
Stolen/Etc.	\$51,087.00
Recovered	\$4,270.00

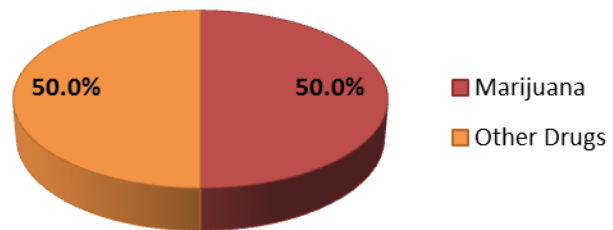



## 2012 Washington NIBRS Submission Agencies

### Warden Police Department

Months Reported: 12

Population: 2,695

#### NIBRS Reported Data

Group "A" Offenses	Offenses		Percent Change	Crime Rate per 1,000	Arrests		DV Totals
	2011	2012			Adult	Juvenile	
Murder				0.0			
Negligent Manslaughter				0.0			
Forcible Rape				0.0			
Forcible Sodomy				0.0			
Sex Assault w/Object				0.0			
Forcible Fondling				0.0			
Robbery				0.0			
Aggravated Assault	1		-100.0%	0.0			
Simple Assault	18	17	-5.6%	6.3	6	3	16
Intimidation				0.0			
Burglary	7	9	28.6%	3.3			
Larceny	12	21	75.0%	7.8			
Motor Vehicle Theft	10	6	-40.0%	2.2	1		
Arson				0.0			
Kidnapping				0.0			
Bribery				0.0			
Counterfeiting/Forgery	1	2	100.0%	0.7			
Vandalism	69	82	18.8%	30.4			
Drug/Narcotics	3	1	-66.7%	0.4			
Drug Equipment	5	2	-60.0%	0.7			
Embezzlement				0.0			
Extortion/Blackmail				0.0			
Fraud	4	5	25.0%	1.9			
Gambling				0.0			
Pornography				0.0			
Prostitution				0.0			
Incest				0.0			
Statutory Rape				0.0			
Stolen Property				0.0			
Viol. No Contact/Protect.	3	3	0.0%	1.1	2		
Weapons Law Violation	1		-100.0%	0.0			
<b>Total Group "A"</b>	<b>134</b>	<b>148</b>	<b>10.4%</b>	<b>54.9</b>	<b>9</b>	<b>3</b>	<b>16</b>

Warden Police Department (continued)

Group B Arrest Only Data

Domestic Violence Injuries by Type

This Agency did not have any offenses with Domestic Violence Injuries.

Group "B" Arrests	Arrests	
	Adult	Juvenile
Bad Checks		
Curfew/Vagrancy		
Disorderly Conduct		
DUI	1	
Drunkenness	2	
Family Offense-nonviolent		
Liquor Law Violation		
Peeping Tom		
Trespass		
All Other Offenses	2	
<b>Total Group "B"</b>	<b>5</b>	<b>0</b>

Violent Offenses by Relationship

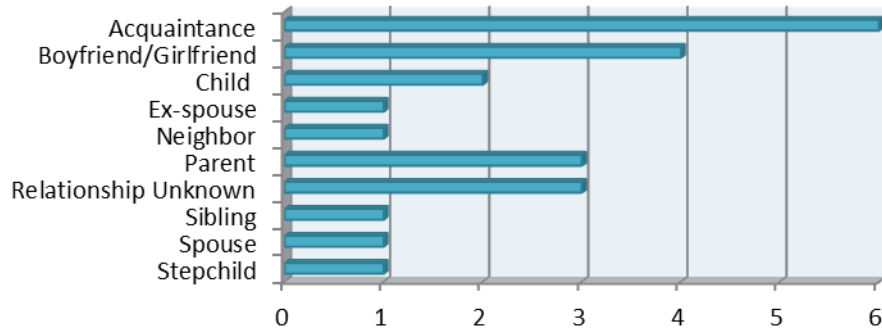

Drug Violations by Suspected Drug type

Property Value By Type of Loss	
Burned	\$0.00
Counterfeited	\$20.00
Vandalized	\$33,399.00
Seized	\$45.00
Stolen/Etc.	\$161,499.00
Recovered	\$21,506.00

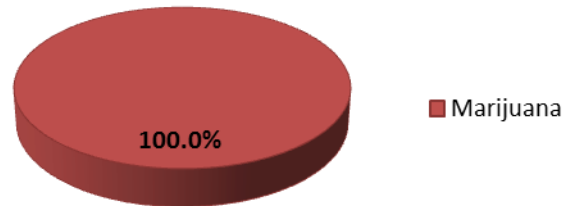

## 2012 Washington NIBRS Submission Agencies

### Grays Harbor County Sheriff's Office

Months Reported: 12

Population: 28,610

#### NIBRS Reported Data

Group "A" Offenses	Offenses		Crime Rate per 1,000	Arrests		DV Totals
	# Reported	# Cleared		Adult	Juvenile	
Murder	1	1	0.0	1		1
Negligent Manslaughter			0.0			
Forcible Rape	2		0.1			
Forcible Sodomy			0.0			
Sex Assault w/Object			0.0			
Forcible Fondling	33	20	1.2	17	3	10
Robbery	5	3	0.2	5		1
Aggravated Assault	27	20	0.9	14	1	12
Simple Assault	102	79	3.6	63	9	77
Intimidation	7	3	0.2	1	2	2
Burglary	130	24	4.5	35	3	2
Larceny	158	42	5.5	40	4	7
Motor Vehicle Theft	18	7	0.6	7		2
Arson	3		0.1			
Kidnapping	2	2	0.1	1		
Bribery			0.0			
Counterfeiting/Forgery	4	1	0.1			
Vandalism	96	23	3.4	10	2	
Drug/Narcotics	63	60	2.2	57	1	
Drug Equipment	11	11	0.4	6	1	
Embezzlement			0.0			
Extortion/Blackmail			0.0			
Fraud	21	7	0.7	8		
Gambling			0.0			
Pornography			0.0			
Prostitution			0.0			
Incest			0.0			
Statutory Rape			0.0			
Stolen Property	18	16	0.6	17	2	
Viol. No Contact/Protect.	46	35	1.6	30		38
Weapons Law Violation	18	17	0.6	16		
<b>Total Group "A"</b>	<b>765</b>	<b>371</b>	<b>26.7</b>	<b>328</b>	<b>28</b>	<b>152</b>

Grays Harbor County Sheriff's Office (continued)

Domestic Violence Injuries by Type

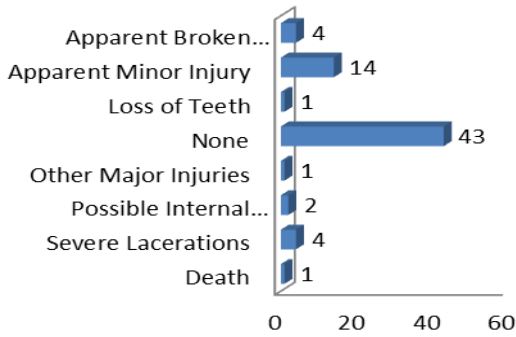

Group B Arrest Only Data

Group "B" Arrests	Arrests	
	Adult	Juvenile
Bad Checks		
Curfew/Vagrancy		
Disorderly Conduct	7	1
DUI	28	
Drunkenness		
Family Offense-nonviolent		
Liquor Law Violation	16	6
Peeping Tom		
Trespass	13	
All Other Offenses	30	1
<b>Total Group "B"</b>	<b>94</b>	<b>8</b>

Violent Offenses by Relationship

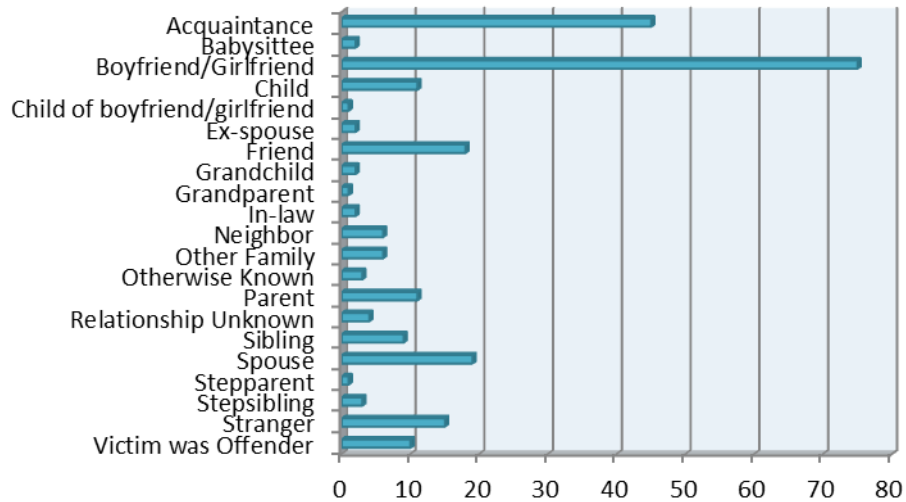

Property Value By Type of Loss	
Burned	\$61,000.00
Counterfeited	\$3,635.00
Vandalized	\$675,185.00
Seized	\$1,541.00
Stolen/Etc.	\$630,130.00
Recovered	\$156,191.00

Drug Violations by Suspected Drug type

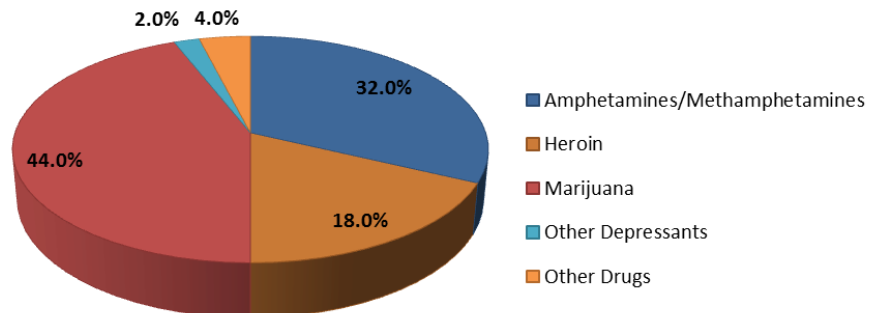

## 2012 Washington NIBRS Submission Agencies

### Aberdeen Police Department

Months Reported: 12

Population: 16,890

#### NIBRS Reported Data

Group "A" Offenses	Offenses		Crime Rate per 1,000	Arrests		DV Totals
	# Reported	# Cleared		Adult	Juvenile	
Murder	1		0.1			
Negligent Manslaughter			0.0			
Forcible Rape	13	2	0.8	3		1
Forcible Sodomy			0.0			
Sex Assault w/Object			0.0			
Forcible Fondling	33	4	2.0	3		10
Robbery	19	7	1.1	9		1
Aggravated Assault	28	11	1.7	11		5
Simple Assault	222	160	13.1	115	19	129
Intimidation	35	10	2.1	5		14
Burglary	221	56	13.1	50	3	4
Larceny	625	302	37.0	291	40	7
Motor Vehicle Theft	84	10	5.0	5	3	2
Arson	2		0.1			1
Kidnapping	4	2	0.2			1
Bribery			0.0			
Counterfeiting/Forgery	31	3	1.8	2		
Vandalism	118	53	7.0	31		
Drug/Narcotics	171	165	10.1	122	9	
Drug Equipment	187	183	11.1	63	1	
Embezzlement			0.0			
Extortion/Blackmail			0.0			
Fraud	24		1.4			
Gambling			0.0			
Pornography	3	2	0.2	1		
Prostitution	23	23	1.4	28		
Incest	1		0.1			1
Statutory Rape	3	2	0.2	1		1
Stolen Property	29	24	1.7	25	1	
Viol. No Contact/Protect.	106	65	6.3	40		94
Weapons Law Violation	40	30	2.4	27	1	
<b>Total Group "A"</b>	<b>2,023</b>	<b>1,114</b>	<b>119.8</b>	<b>832</b>	<b>77</b>	<b>271</b>

**Aberdeen Police Department (continued)**

**Domestic Violence Injuries by Type**

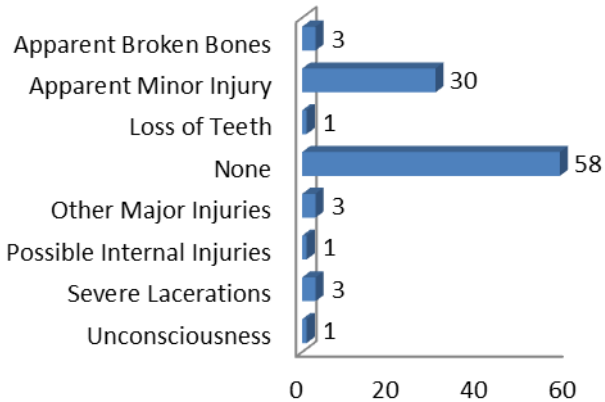

**Group B Arrest Only Data**

Group "B" Arrests	Arrests	
	Adult	Juvenile
Bad Checks	1	
Curfew/Vagrancy		
Disorderly Conduct	49	2
DUI	27	
Drunkenness		
Family Offense-nonviolent		
Liquor Law Violation	49	13
Peeping Tom		
Trespass	68	
All Other Offenses	1,163	44
<b>Total Group "B"</b>	<b>1,357</b>	<b>59</b>

**Violent Offenses by Relationship**

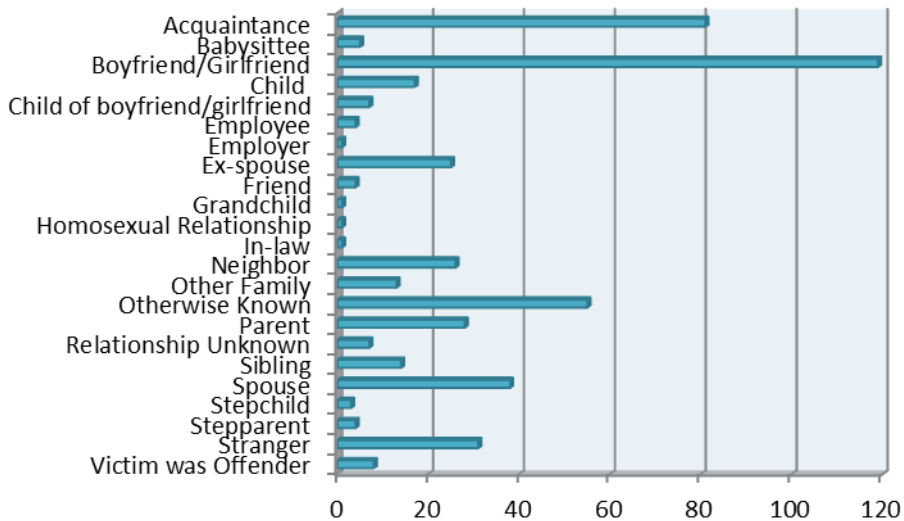

**Drug Violations by Suspected Drug type**

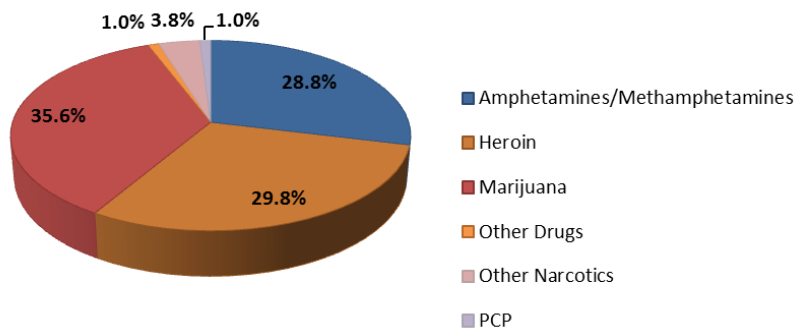

Property Value By Type of Loss	
Burned	\$1,815.00
Counterfeited	\$9,794.00
Vandalized	\$48,260.00
Seized	\$251.00
Stolen/Etc.	\$902,655.00
Recovered	\$345,528.00

## 2012 Washington NIBRS Submission Agencies

### Cosmopolis Police Department

Months Reported: 11

Population: 1,640

#### NIBRS Reported Data

Group "A" Offenses	Offenses		Percent Change	Crime Rate per 1,000	Arrests		DV Totals
	2011	2012			Adult	Juvenile	
Murder				0.0			
Negligent Manslaughter				0.0			
Forcible Rape	2		-100.0%	0.0			
Forcible Sodomy				0.0			
Sex Assault w/Object				0.0			
Forcible Fondling				0.0			
Robbery				0.0			
Aggravated Assault				0.0			
Simple Assault	7	1	-85.7%	0.6		1	1
Intimidation				0.0			
Burglary	4	4	0.0%	2.4	2		
Larceny	8	11	37.5%	6.7	1		
Motor Vehicle Theft				0.0			
Arson	1		-100.0%	0.0			
Kidnapping				0.0			
Bribery				0.0			
Counterfeiting/Forgery				0.0			
Vandalism	1		-100.0%	0.0			
Drug/Narcotics		1		0.6	1		
Drug Equipment				0.0			
Embezzlement				0.0			
Extortion/Blackmail				0.0			
Fraud		1		0.6			
Gambling				0.0			
Pornography				0.0			
Prostitution				0.0			
Incest				0.0			
Statutory Rape				0.0			
Stolen Property				0.0			
Viol. No Contact/Protect.	2		-100.0%	0.0			
Weapons Law Violation				0.0			
<b>Total Group "A"</b>	<b>25</b>	<b>18</b>	<b>-28.0%</b>	<b>11.0</b>	<b>4</b>	<b>1</b>	<b>1</b>

**Cosmopolis Police Department (continued)**

**Domestic Violence Injuries by Type**

**This Agency did not have any offenses with Domestic Violence Injuries.**

**Group B Arrest Only Data**

Group "B" Arrests	Arrests	
	Adult	Juvenile
Bad Checks		
Curfew/Vagrancy		
Disorderly Conduct	2	
DUI	6	
Drunkenness		
Family Offense-nonviolent		
Liquor Law Violation		
Peeping Tom		
Trespass		
All Other Offenses		
<b>Total Group "B"</b>	<b>8</b>	<b>0</b>

**Violent Offenses by Relationship**

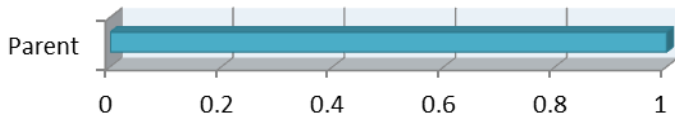

**Drug Violations by Suspected Drug type**

**This Agency did not report any seized drugs.**

Property Value By Type of Loss	
Burned	\$0.00
Counterfeited	\$0.00
Vandalized	\$0.00
Seized	\$0.00
Stolen/Etc.	\$33,322.00
Recovered	\$0.00



## 2012 Washington NIBRS Submission Agencies

### Elma Police Department

Months Reported: 12

Population: 3,110

#### NIBRS Reported Data

Group "A" Offenses	Offenses		Crime Rate per 1,000	Arrests		DV Totals
	# Reported	# Cleared		Adult	Juvenile	
Murder			0.0			
Negligent Manslaughter			0.0			
Forcible Rape	2		0.6			
Forcible Sodomy			0.0			
Sex Assault w/Object			0.0			
Forcible Fondling	1		0.3			
Robbery	3	1	1.0	1		
Aggravated Assault	3	3	1.0	2	1	2
Simple Assault	32	23	10.3	9	8	11
Intimidation	18	3	5.8	1	1	2
Burglary	39	1	12.5	1		
Larceny	169	45	54.3	28		
Motor Vehicle Theft	8		2.6			
Arson	1		0.3			
Kidnapping			0.0			
Bribery			0.0			
Counterfeiting/Forgery	2		0.6			
Vandalism	39	10	12.5	5	1	
Drug/Narcotics	31	30	10.0	29	1	
Drug Equipment	23	22	7.4	6	1	
Embezzlement			0.0			
Extortion/Blackmail			0.0			
Fraud	13	1	4.2	1		
Gambling			0.0			
Pornography			0.0			
Prostitution			0.0			
Incest			0.0			
Statutory Rape			0.0			
Stolen Property	4	2	1.3	2		
Viol. No Contact/Protect.	8	7	2.6	6		1
Weapons Law Violation	4	3	1.3	2		
<b>Total Group "A"</b>	<b>400</b>	<b>151</b>	<b>128.6</b>	<b>93</b>	<b>13</b>	<b>16</b>

**Elma Police Department (continued)**

**Domestic Violence Injuries by Type**

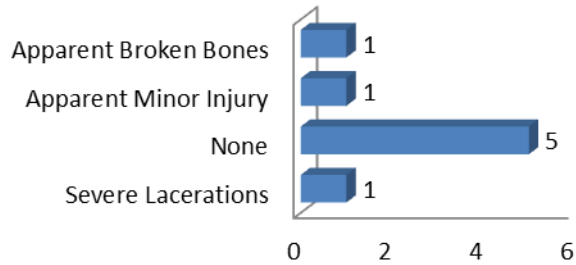

**Group B Arrest Only Data**

Group "B" Arrests	Arrests	
	Adult	Juvenile
Bad Checks		
Curfew/Vagrancy		
Disorderly Conduct	7	
DUI	19	
Drunkenness		
Family Offense-nonviolent		
Liquor Law Violation	2	
Peeping Tom		
Trespass	4	
All Other Offenses	124	6
<b>Total Group "B"</b>	<b>156</b>	<b>6</b>

**Violent Offenses by Relationship**

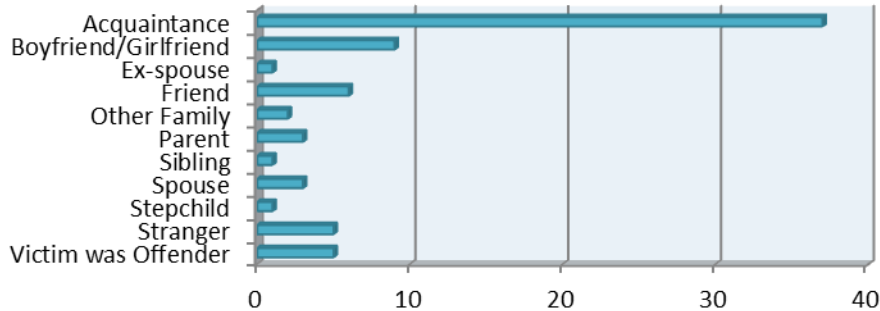

**Drug Violations by Suspected Drug type**

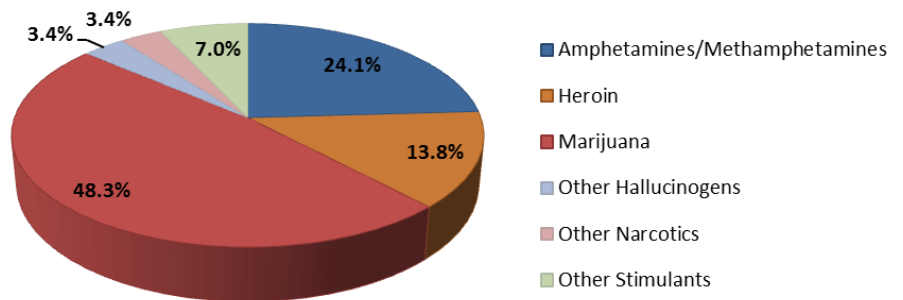

Property Value By Type of Loss	
Burned	\$2.00
Counterfeited	\$2.00
Vandalized	\$7,971.00
Seized	\$2,448.00
Stolen/Etc.	\$184,005.00
Recovered	\$18,826.00

## 2012 Washington NIBRS Submission Agencies

### McCleary Police Department

Months Reported: 12

Population: 1,655

#### NIBRS Reported Data

Group "A" Offenses	Offenses		Percent Change	Crime Rate per 1,000	Arrests		DV Totals
	2011	2012			Adult	Juvenile	
Murder				0.0			
Negligent Manslaughter				0.0			
Forcible Rape				0.0			
Forcible Sodomy				0.0			
Sex Assault w/Object				0.0			
Forcible Fondling		1		0.6			
Robbery				0.0			
Aggravated Assault				0.0			
Simple Assault	3		-100.0%	0.0			
Intimidation				0.0			
Burglary	5	3	-40.0%	1.8			
Larceny	14	5	-64.3%	3.0			
Motor Vehicle Theft	1	1	0.0%	0.6			
Arson				0.0			
Kidnapping				0.0			
Bribery				0.0			
Counterfeiting/Forgery				0.0			
Vandalism	1	1	0.0%	0.6			
Drug/Narcotics	3		-100.0%	0.0			
Drug Equipment				0.0			
Embezzlement				0.0			
Extortion/Blackmail				0.0			
Fraud	3		-100.0%	0.0			
Gambling				0.0			
Pornography				0.0			
Prostitution				0.0			
Incest				0.0			
Statutory Rape				0.0			
Stolen Property				0.0			
Viol. No Contact/Protect.	3		-100.0%	0.0			
Weapons Law Violation				0.0			
<b>Total Group "A"</b>	<b>33</b>	<b>11</b>	<b>-66.7%</b>	<b>6.6</b>	<b>0</b>	<b>0</b>	<b>0</b>

**McCleary Police Department (continued)**

**Domestic Violence Injuries by Type**

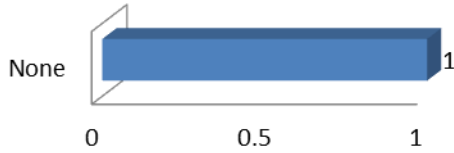

**Group B Arrest Only Data**

Group "B" Arrests	Arrests	
	Adult	Juvenile
Bad Checks		
Curfew/Vagrancy		
Disorderly Conduct	1	
DUI	1	
Drunkenness		
Family Offense-nonviolent		
Liquor Law Violation		
Peeping Tom		
Trespass		
All Other Offenses	1	
<b>Total Group "B"</b>	<b>3</b>	<b>0</b>

**Violent Offenses by Relationship**

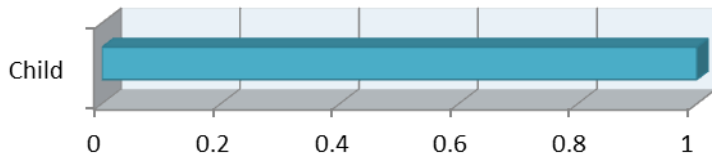

**Property Value By Type of Loss**

Burned	\$0.00
Counterfeited	\$0.00
Vandalized	\$200.00
Seized	\$0.00
Stolen/Etc.	\$3,786.00
Recovered	\$587.00

**Drug Violations by Suspected Drug type**

**This Agency did not report any seized drugs.**

## 2012 Washington NIBRS Reporting Agencies

### Montesano Police Department

Months Reported: 12

Population: 4,050

#### NIBRS Reported Data

Group "A" Offenses	Offenses		Percent Change	Crime Rate per 1,000	Arrests		DV Totals
	2011	2012			Adult	Juvenile	
Murder				0.0			
Negligent Manslaughter				0.0			
Forcible Rape				0.0			
Forcible Sodomy	1		-100.0%	0.0			
Sex Assault w/Object				0.0			
Forcible Fondling		3		0.7			1
Robbery		1		0.2	1		
Aggravated Assault		1		0.2	1		
Simple Assault	28	20	-28.6%	4.9	11		10
Intimidation	1	1	0.0%	0.2			
Burglary	17	8	-52.9%	2.0	2		
Larceny	48	66	37.5%	16.3	13	4	3
Motor Vehicle Theft	8	2	-75.0%	0.5		1	
Arson				0.0			
Kidnapping				0.0			
Bribery				0.0			
Counterfeiting/Forgery	8	6	-25.0%	1.5	3		
Vandalism	27	20	-25.9%	4.9	2		
Drug/Narcotics	23	9	-60.9%	2.2	5	6	
Drug Equipment	9	7	-22.2%	1.7	1		
Embezzlement	1		-100.0%	0.0			
Extortion/Blackmail				0.0			
Fraud	15	8	-46.7%	2.0	1		
Gambling				0.0			
Pornography		1		0.2			
Prostitution				0.0		1	
Incest				0.0			
Statutory Rape				0.0			
Stolen Property	5		-100.0%	0.0			
Viol. No Contact/Protect.	4	6	50.0%	1.5	1		3
Weapons Law Violation	2	1	-50.0%	0.2			
<b>Total Group "A"</b>	<b>197</b>	<b>160</b>	<b>-18.8%</b>	<b>39.5</b>	<b>41</b>	<b>12</b>	<b>17</b>

Montesano Police Department (continued)

Domestic Violence Injuries by Type

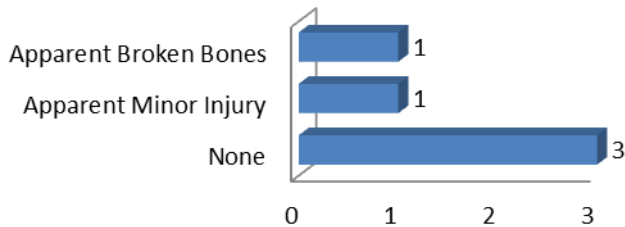

Group B Arrest Only Data

Group "B" Arrests	Arrests	
	Adult	Juvenile
Bad Checks		
Curfew/Vagrancy		
Disorderly Conduct	3	
DUI	10	
Drunkenness		
Family Offense-nonviolent		
Liquor Law Violation	3	1
Peeping Tom		
Trespass		
All Other Offenses	2	
<b>Total Group "B"</b>	<b>18</b>	<b>1</b>

Violent Offenses by Relationship

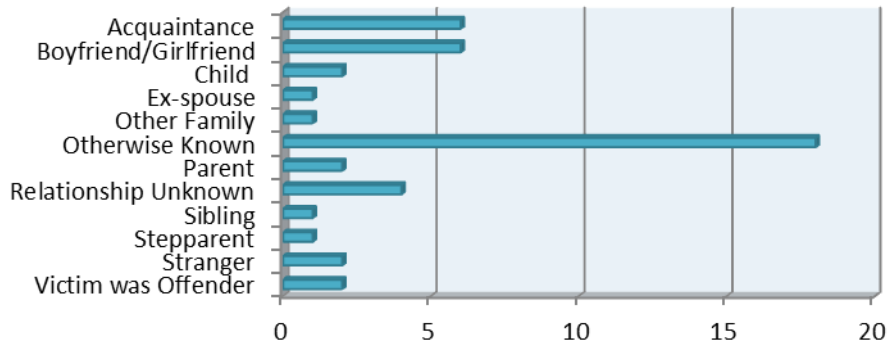

Drug Violations by Suspected Drug type

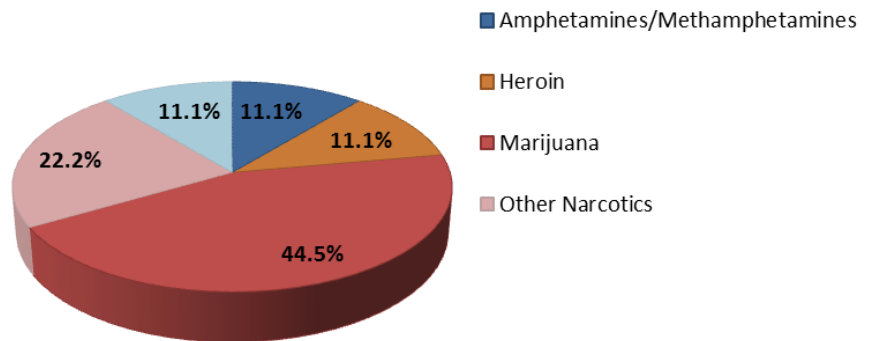

Property Value By Type of Loss	
Burned	\$0.00
Counterfeited	\$1,131.00
Vandalized	\$10,260.00
Seized	\$18.00
Stolen/Etc.	\$69,050.00
Recovered	\$10,721.00

## 2012 Washington NIBRS Submission Agencies

### Oakville Police Department

Months Reported: 11

Population: 690

#### NIBRS Reported Data

Group "A" Offenses	Offenses		Crime Rate per 1,000	Arrests		DV Totals
	# Reported	# Cleared		Adult	Juvenile	
Murder			0.0			
Negligent Manslaughter			0.0			
Forcible Rape			0.0			
Forcible Sodomy			0.0			
Sex Assault w/Object			0.0			
Forcible Fondling	2	1	2.9			1
Robbery			0.0			
Aggravated Assault			0.0			
Simple Assault	6	6	8.7	3	1	2
Intimidation			0.0			
Burglary	2		2.9			
Larceny	8	2	11.6	2	1	
Motor Vehicle Theft	1		1.4			
Arson			0.0			
Kidnapping			0.0			
Bribery			0.0			
Counterfeiting/Forgery			0.0			
Vandalism	6	1	8.7	1		
Drug/Narcotics	5	4	7.2	1	2	
Drug Equipment	2	2	2.9		1	
Embezzlement			0.0			
Extortion/Blackmail			0.0			
Fraud			0.0			
Gambling			0.0			
Pornography			0.0			
Prostitution			0.0			
Incest			0.0			
Statutory Rape			0.0			
Stolen Property			0.0			
Viol. No Contact/Protect.			0.0			
Weapons Law Violation	1	1	1.4	1		
<b>Total Group "A"</b>	<b>33</b>	<b>17</b>	<b>47.8</b>	<b>8</b>	<b>5</b>	<b>3</b>

Oakville Police Department (continued)

Domestic Violence Injuries by Type

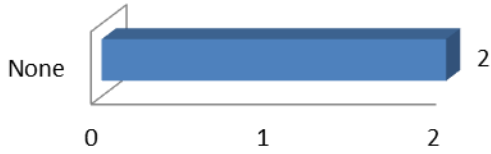

Group B Arrest Only Data

Group "B" Arrests	Arrests	
	Adult	Juvenile
Bad Checks		
Curfew/Vagrancy		
Disorderly Conduct		
DUI		
Drunkenness		
Family Offense-nonviolent		
Liquor Law Violation		
Peeping Tom		
Trespass		1
All Other Offenses		1
<b>Total Group "B"</b>	<b>2</b>	<b>0</b>

Violent Offenses by Relationship

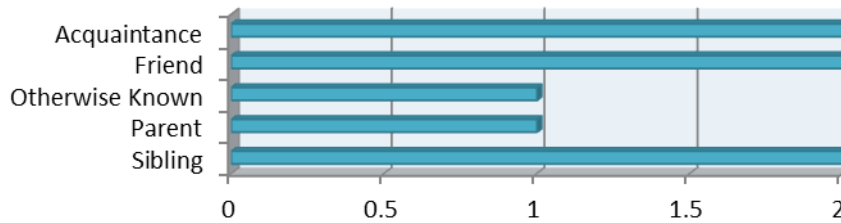

Property Value By Type of Loss	
Burned	\$0.00
Counterfeited	\$0.00
Vandalized	\$860.00
Seized	\$6.00
Stolen/Etc.	\$4,741.00
Recovered	\$1,200.00

Drug Violations by Suspected Drug type

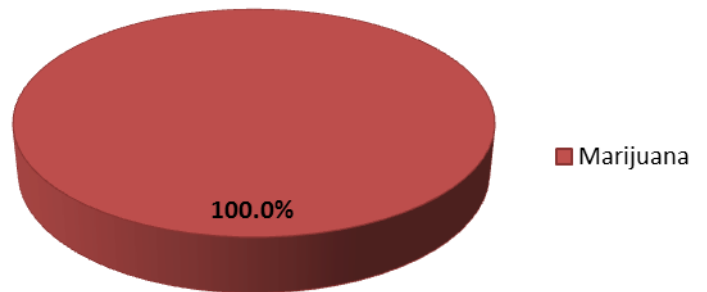



## 2012 Washington NIBRS Submission Agencies

### Westport Police Department

Months Reported: 12

Population: 2,105

#### NIBRS Reported Data

Group "A" Offenses	Offenses		Percent Change	Crime Rate per 1,000	Arrests		DV Totals
	2011	2012			Adult	Juvenile	
Murder				0.0			
Negligent Manslaughter				0.0			
Forcible Rape				0.0			
Forcible Sodomy				0.0			
Sex Assault w/Object				0.0			
Forcible Fondling		1		0.5	1		
Robbery				0.0			
Aggravated Assault				0.0	1		
Simple Assault	35	30	-14.3%	14.3	23		16
Intimidation	2	2	0.0%	1.0			
Burglary	17	29	70.6%	13.8			
Larceny	53	57	7.5%	27.1	5		
Motor Vehicle Theft	2	4	100.0%	1.9	1		
Arson		2		1.0			
Kidnapping				0.0			
Bribery				0.0			
Counterfeiting/Forgery	1		-100.0%	0.0			
Vandalism	28	34	21.4%	16.2	3		
Drug/Narcotics	20	11	-45.0%	5.2	9		
Drug Equipment	14	6	-57.1%	2.9	5		
Embezzlement				0.0			
Extortion/Blackmail				0.0			
Fraud				0.0			
Gambling				0.0			
Pornography		1		0.5			
Prostitution				0.0			
Incest				0.0			
Statutory Rape				0.0			
Stolen Property				0.0			
Viol. No Contact/Protect.	2	2	0.0%	1.0	2		2
Weapons Law Violation				0.0			
<b>Total Group "A"</b>	<b>174</b>	<b>179</b>	<b>2.9%</b>	<b>85.0</b>	<b>50</b>	<b>0</b>	<b>18</b>

**Westport Police Department (continued)**

**Domestic Violence Injuries by Type**

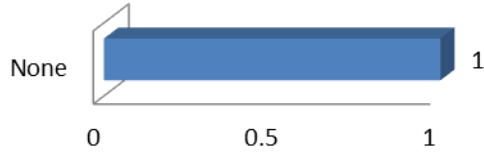

**Group B Arrest Only Data**

Group "B" Arrests	Arrests	
	Adult	Juvenile
Bad Checks		
Curfew/Vagrancy		
Disorderly Conduct	9	
DUI	8	
Drunkenness		
Family Offense-nonviolent	2	
Liquor Law Violation	6	3
Peeping Tom		
Trespass	12	
All Other Offenses	11	
<b>Total Group "B"</b>	<b>48</b>	<b>3</b>

**Violent Offenses by Relationship**

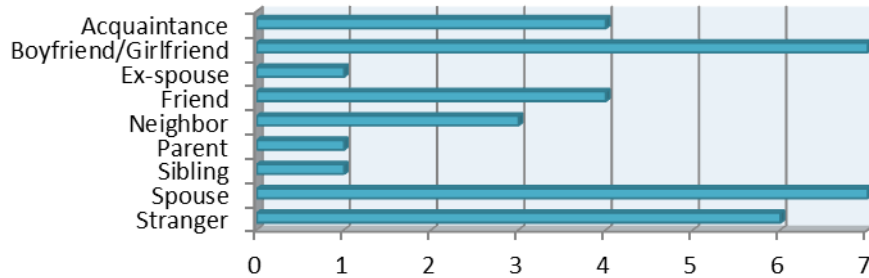

Property Value By Type of Loss	
Burned	\$1,100.00
Counterfeited	\$0.00
Vandalized	\$20,965.00
Seized	\$60.00
Stolen/Etc.	\$97,080.00
Recovered	\$5,638.00

**Drug Violations by Suspected Drug type**

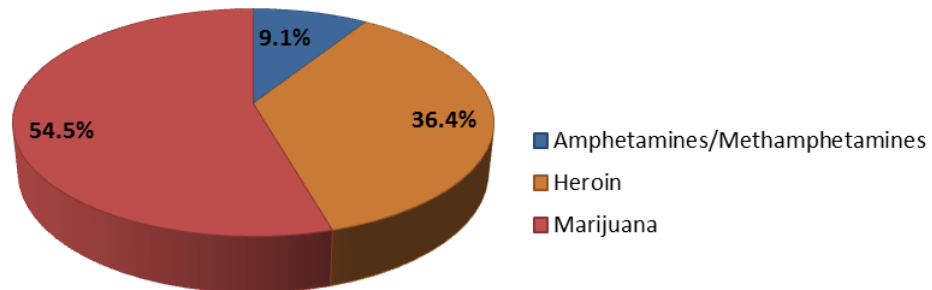

## 2012 Washington NIBRS Submission Agencies

### Island County Sheriff's Office

Months Reported: 12

Population: 54,215

#### NIBRS Reported Data

Group "A" Offenses	Offenses		Percent Change	Crime Rate per 1,000	Arrests		DV Totals
	2011	2012			Adult	Juvenile	
Murder	2	1	-50.0%	0.0	1		1
Negligent Manslaughter				0.0			
Forcible Rape	14	16	14.3%	0.3	6	1	3
Forcible Sodomy	1	1	0.0%	0.0			
Sex Assault w/Object	1		-100.0%	0.0			
Forcible Fondling	7	6	-14.3%	0.1	2		2
Robbery	3	2	-33.3%	0.0			
Aggravated Assault	27	54	100.0%	1.0	34	3	28
Simple Assault	162	159	-1.9%	2.9	74	7	109
Intimidation	43	24	-44.2%	0.4	3		7
Burglary	328	309	-5.8%	5.7	19	5	4
Larceny	490	487	-0.6%	9.0	24	1	1
Motor Vehicle Theft	19	34	78.9%	0.6	1	4	3
Arson	6	4	-33.3%	0.1	2		
Kidnapping	9	5	-44.4%	0.1			4
Bribery				0.0			
Counterfeiting/Forgery	17	9	-47.1%	0.2	2		
Vandalism	307	323	5.2%	6.0	12		
Drug/Narcotics	58	20	-65.5%	0.4	7		
Drug Equipment	31	6	-80.6%	0.1	1		
Embezzlement	1		-100.0%	0.0			
Extortion/Blackmail				0.0			
Fraud	195	104	-46.7%	1.9			
Gambling				0.0			
Pornography	2		-100.0%	0.0			
Prostitution				0.0			
Incest		2		0.0			2
Statutory Rape				0.0			
Stolen Property		5		0.1	2		
Viol. No Contact/Protect.	69	51	-26.1%	0.9	26		27
Weapons Law Violation	35	18	-48.6%	0.3	7		
<b>Total Group "A"</b>	<b>1,827</b>	<b>1,640</b>	<b>-10.2%</b>	<b>30.2</b>	<b>223</b>	<b>21</b>	<b>191</b>

# 2012 Washington NIBRS Submission Agencies

## Island County Sheriff's Office (continued)

### Domestic Violence Injuries by Type

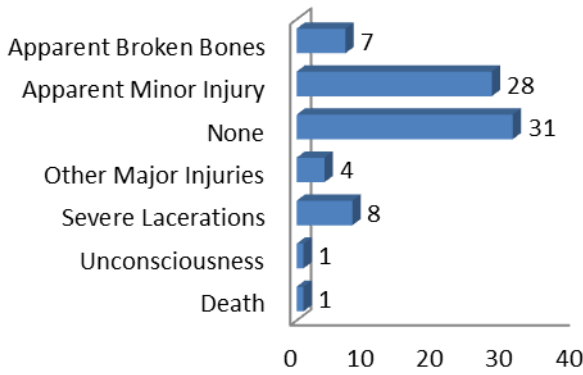

### Group B Arrest Only Data

Group "B" Arrests	Arrests	
	Adult	Juvenile
Bad Checks		
Curfew/Vagrancy		
Disorderly Conduct	3	
DUI	78	2
Drunkenness		
Family Offense-nonviolent		
Liquor Law Violation	3	1
Peeping Tom		
Trespass	10	
All Other Offenses	241	3
<b>Total Group "B"</b>	<b>335</b>	<b>6</b>

### Violent Offenses by Relationship

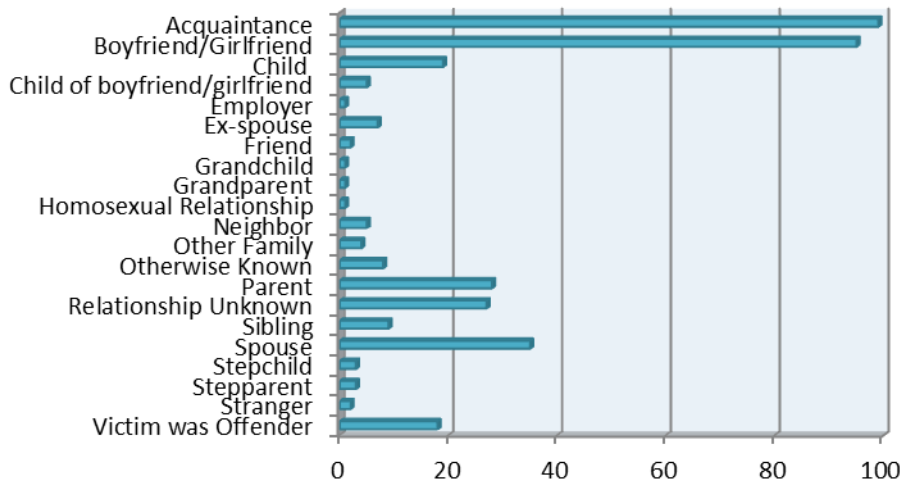

### Drug Violations by Suspected Drug type

Property Value By Type of Loss	
Burned	\$72.00
Counterfeited	\$424.00
Vandalized	\$148,284.00
Seized	\$17.00
Stolen/Etc.	\$1,004,802.00
Recovered	\$124,853.00

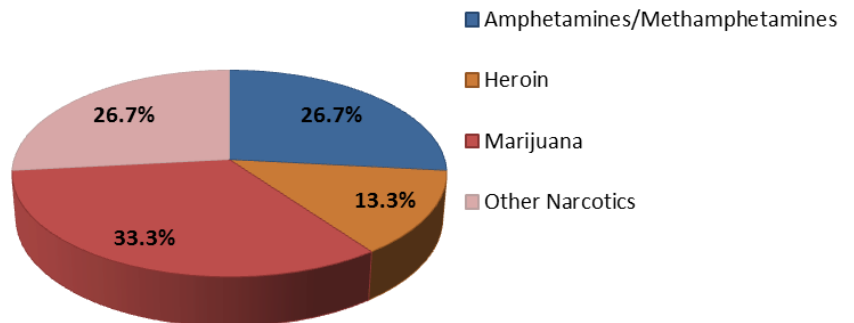

## 2012 Washington NIBRS Submission Agencies

### Coupeville Police Department

Months Reported: 12

Population: 1,880

#### NIBRS Reported Data

Group "A" Offenses	Offenses		Percent Change	Crime Rate per 1,000	Arrests		DV Totals
	2011	2012			Adult	Juvenile	
Murder				0.0			
Negligent Manslaughter				0.0			
Forcible Rape	1	2	100.0%	1.1	1		1
Forcible Sodomy				0.0			
Sex Assault w/Object				0.0			
Forcible Fondling	1		-100.0%	0.0			
Robbery				0.0			
Aggravated Assault				0.0	2		
Simple Assault	20	13	-35.0%	6.9	2		2
Intimidation	3	9	200.0%	4.8			
Burglary	27	18	-33.3%	9.6			1
Larceny	34	17	-50.0%	9.0	1	1	
Motor Vehicle Theft	1	1	0.0%	0.5	1		
Arson				0.0			
Kidnapping				0.0			
Bribery				0.0			
Counterfeiting/Forgery	2	5	150.0%	2.7			
Vandalism	13	14	7.7%	7.4	1		
Drug/Narcotics	8	4	-50.0%	2.1	1		
Drug Equipment	3	1	-66.7%	0.5			
Embezzlement				0.0			
Extortion/Blackmail				0.0			
Fraud	12	4	-66.7%	2.1			
Gambling				0.0			
Pornography	1		-100.0%	0.0			
Prostitution				0.0			
Incest				0.0			
Statutory Rape				0.0			
Stolen Property				0.0			
Viol. No Contact/Protect.	2	4	100.0%	2.1	1		2
Weapons Law Violation	6	1	-83.3%	0.5			
<b>Total Group "A"</b>	<b>134</b>	<b>93</b>	<b>-30.6%</b>	<b>49.5</b>	<b>10</b>	<b>1</b>	<b>6</b>

Coupeville Police Department (continued)

Domestic Violence Injuries by Type

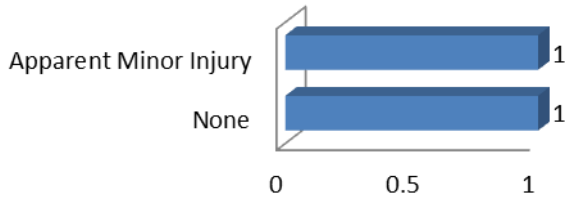

Group B Arrest Only Data

Group "B" Arrests	Arrests	
	Adult	Juvenile
Bad Checks		
Curfew/Vagrancy		
Disorderly Conduct	1	
DUI	2	
Drunkenness		
Family Offense-nonviolent		
Liquor Law Violation		
Peeping Tom		
Trespass		
All Other Offenses	8	18
<b>Total Group "B"</b>	<b>11</b>	<b>18</b>

Violent Offenses by Relationship

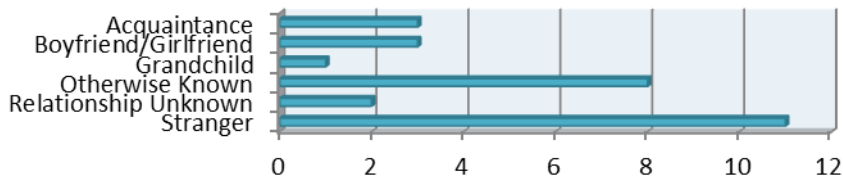

Drug Violations by Suspected Drug type

Property Value By Type of Loss	
Burned	\$0.00
Counterfeited	\$11.00
Vandalized	\$1,677.00
Seized	\$1.00
Stolen/Etc.	\$27,338.00
Recovered	\$707.00

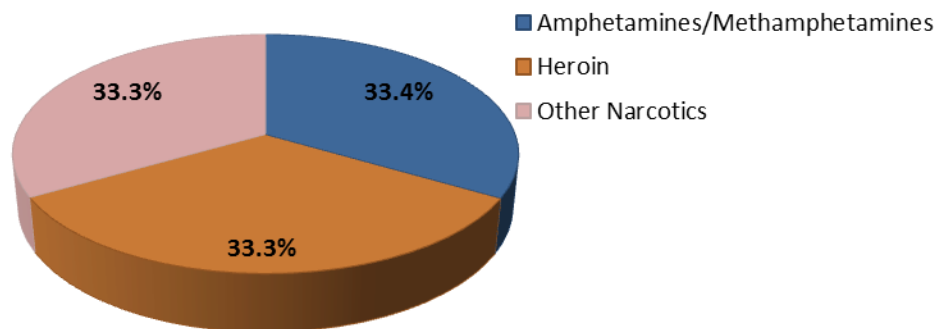

## 2012 Washington NIBRS Submission Agencies

### Langley Police Department

Months Reported: 12

Population: 1,055

#### NIBRS Reported Data

Group "A" Offenses	Offenses		Crime Rate per 1,000	Arrests		DV Totals
	# Reported	# Cleared		Adult	Juvenile	
Murder			0.0			
Negligent Manslaughter			0.0			
Forcible Rape			0.0			
Forcible Sodomy			0.0			
Sex Assault w/Object			0.0			
Forcible Fondling			0.0			
Robbery			0.0			
Aggravated Assault			0.0			
Simple Assault	2		1.9			1
Intimidation	1		0.9			
Burglary	1		0.9			
Larceny	10		9.5			
Motor Vehicle Theft			0.0			
Arson			0.0			
Kidnapping			0.0			
Bribery			0.0			
Counterfeiting/Forgery			0.0			
Vandalism	7		6.6			
Drug/Narcotics			0.0			
Drug Equipment			0.0			
Embezzlement			0.0			
Extortion/Blackmail			0.0			
Fraud	3		2.8			
Gambling			0.0			
Pornography			0.0			
Prostitution			0.0			
Incest			0.0			
Statutory Rape			0.0			
Stolen Property			0.0			
Viol. No Contact/Protect.	2		1.9			1
Weapons Law Violation			0.0			
<b>Total Group "A"</b>	<b>26</b>	<b>0</b>	<b>24.6</b>	<b>0</b>	<b>0</b>	<b>2</b>

**Langley Police Department (continued)**

**Domestic Violence Injuries by Type**

**This Agency did not have any offenses with Domestic Violence Injuries.**

**Group B Arrest Only Data**

Group "B" Arrests	Arrests	
	Adult	Juvenile
Bad Checks		
Curfew/Vagrancy		
Disorderly Conduct		
DUI		
Drunkenness		
Family Offense-nonviolent		
Liquor Law Violation		
Peeping Tom		
Trespass	2	
All Other Offenses		
<b>Total Group "B"</b>	<b>2</b>	<b>0</b>

**Violent Offenses by Relationship**

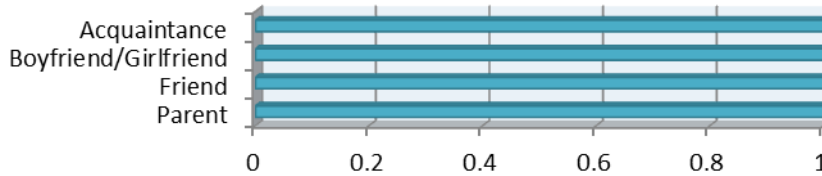

**Drug Violations by Suspected Drug type**

**This Agency did not report any seized drugs.**

Property Value By Type of Loss	
Burned	\$0.00
Counterfeited	\$0.00
Vandalized	\$1,352.00
Seized	\$0.00
Stolen/Etc.	\$4,553.00
Recovered	\$16.00



## 2012 Washington NIBRS Submission Agencies

### Oak Harbor Police Department

Months Reported: 12

Population: 22,201

#### NIBRS Reported Data

Group "A" Offenses	Offenses		Percent Change	Crime Rate per 1,000	Arrests		DV Totals
	2011	2012			Adult	Juvenile	
Murder				0.0			
Negligent Manslaughter				0.0			
Forcible Rape	10	6	-40.0%	0.3	2		2
Forcible Sodomy		2		0.1			
Sex Assault w/Object				0.0			
Forcible Fondling	3	8	166.7%	0.4	1		1
Robbery	3	2	-33.3%	0.1	1		
Aggravated Assault	38	28	-26.3%	1.3	18	3	8
Simple Assault	227	226	-0.4%	10.2	87	18	102
Intimidation	42	28	-33.3%	1.3		2	3
Burglary	146	165	13.0%	7.4	15	4	2
Larceny	399	484	21.3%	21.8	103	25	7
Motor Vehicle Theft	12	33	175.0%	1.5	1		2
Arson	9	5	-44.4%	0.2			
Kidnapping	4		-100.0%	0.0			
Bribery				0.0			
Counterfeiting/Forgery	8	7	-12.5%	0.3			
Vandalism	313	215	-31.3%	9.7	10	4	
Drug/Narcotics	100	96	-4.0%	4.3	61	14	
Drug Equipment	62	50	-19.4%	2.3	5	3	
Embezzlement	3	1	-66.7%	0.0	1		
Extortion/Blackmail				0.0			
Fraud	64	56	-12.5%	2.5	4		
Gambling				0.0	1		
Pornography	2	2	0.0%	0.1			
Prostitution		1		0.0			
Incest	7		-100.0%	0.0			
Statutory Rape				0.0			
Stolen Property	5	7	40.0%	0.3	5		
Viol. No Contact/Protect.	49	48	-2.0%	2.2	28	1	36
Weapons Law Violation	38	17	-55.3%	0.8	6	1	
<b>Total Group "A"</b>	<b>1,544</b>	<b>1,487</b>	<b>-3.7%</b>	<b>67.0</b>	<b>349</b>	<b>75</b>	<b>163</b>

Oak Harbor Police Department (continued)

Domestic Violence Injuries by Type

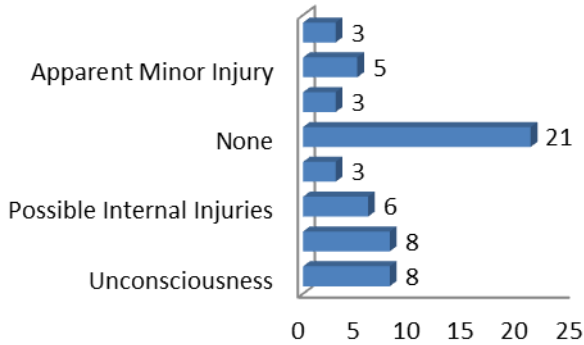

Group B Arrest Only Data

Group "B" Arrests	Arrests	
	Adult	Juvenile
Bad Checks	1	
Curfew/Vagrancy		
Disorderly Conduct	7	6
DUI	47	
Drunkenness		
Family Offense-nonviolent	1	
Liquor Law Violation	6	4
Peeping Tom		
Trespass	11	1
All Other Offenses	2,289	16
<b>Total Group "B"</b>	<b>2,362</b>	<b>27</b>

Violent Offenses by Relationship

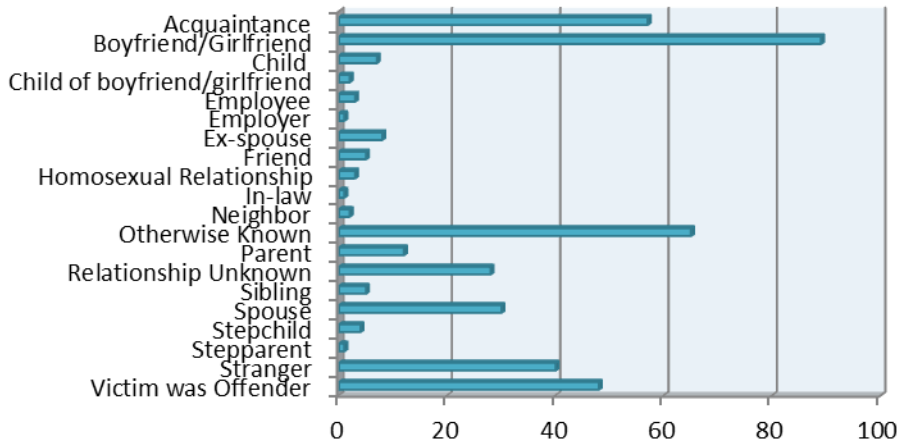

Property Value By Type of Loss

Burned	\$26,010.00
Counterfeited	\$251.00
Vandalized	\$73,067.00
Seized	\$6,263.00
Stolen/Etc.	\$471,691.00
Recovered	\$118,382.00

Drug Violations by Suspected Drug type

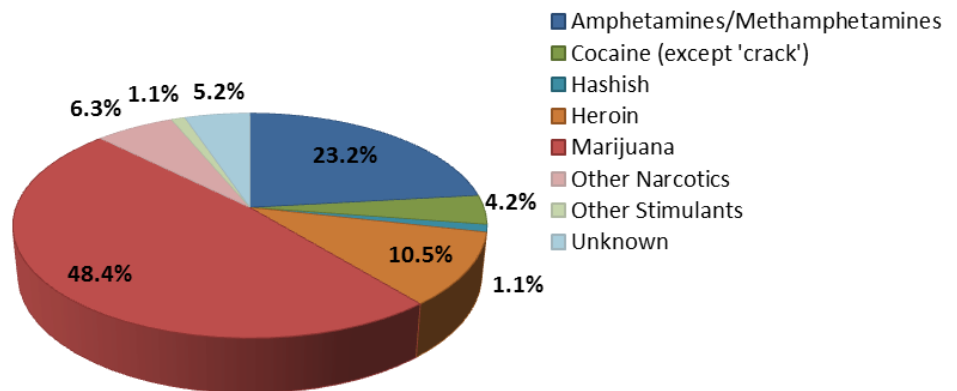

## 2012 Washington NIBRS Submission Agencies

### Jefferson County Sheriff's Office

Months Reported: 12

Population: 20,990

#### NIBRS Reported Data

Group "A" Offenses	Offenses		Percent Change	Crime Rate per 1,000	Arrests		DV Totals
	2011	2012			Adult	Juvenile	
Murder				0.0			
Negligent Manslaughter				0.0			
Forcible Rape	12	8	-33.3%	0.4			3
Forcible Sodomy	2	1	-50.0%	0.0			
Sex Assault w/Object				0.0			
Forcible Fondling		4		0.2	1		
Robbery	1	1	0.0%	0.0			
Aggravated Assault	9	34	277.8%	1.6	21		13
Simple Assault	129	159	23.3%	7.6	79	8	103
Intimidation	5	21	320.0%	1.0	10	1	6
Burglary	107	144	34.6%	6.9	12		2
Larceny	239	263	10.0%	12.5	22	3	5
Motor Vehicle Theft	16	29	81.3%	1.4	3	1	1
Arson	1	4	300.0%	0.2			
Kidnapping				0.0			
Bribery		1		0.0			
Counterfeiting/Forgery	2	6	200.0%	0.3			
Vandalism	94	121	28.7%	5.8	12	5	
Drug/Narcotics	40	27	-32.5%	1.3	24	4	
Drug Equipment	10	11	10.0%	0.5	2	1	
Embezzlement				0.0			
Extortion/Blackmail				0.0			
Fraud	2	27	1250.0%	1.3	2		
Gambling				0.0			
Pornography		3		0.1	1		
Prostitution				0.0			
Incest		1		0.0			1
Statutory Rape	2		-100.0%	0.0			
Stolen Property		2		0.1	1	1	
Viol. No Contact/Protect.	48	52	8.3%	2.5	23		38
Weapons Law Violation	5	6	20.0%	0.3	5		
<b>Total Group "A"</b>	<b>724</b>	<b>925</b>	<b>27.8%</b>	<b>44.1</b>	<b>218</b>	<b>24</b>	<b>172</b>

## 2012 Washington NIBRS Submission Agencies

### Jefferson County Sheriff's Office (continued)

**Domestic Violence Injuries by Type**

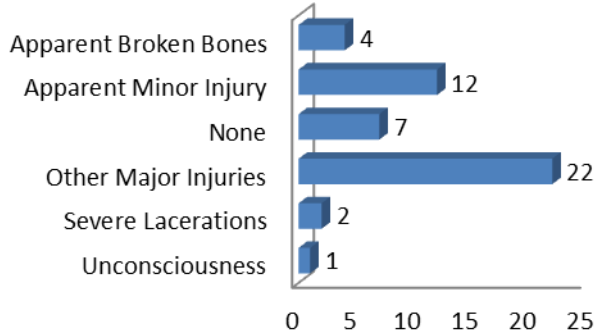

**Group B Arrest Only Data**

Group "B" Arrests	Arrests	
	Adult	Juvenile
Bad Checks		
Curfew/Vagrancy		
Disorderly Conduct	12	1
DUI	75	1
Drunkenness		
Family Offense-nonviolent	1	
Liquor Law Violation	16	18
Peeping Tom	1	
Trespass	5	
All Other Offenses	226	10
<b>Total Group "B"</b>	<b>336</b>	<b>30</b>

**Violent Offenses by Relationship**

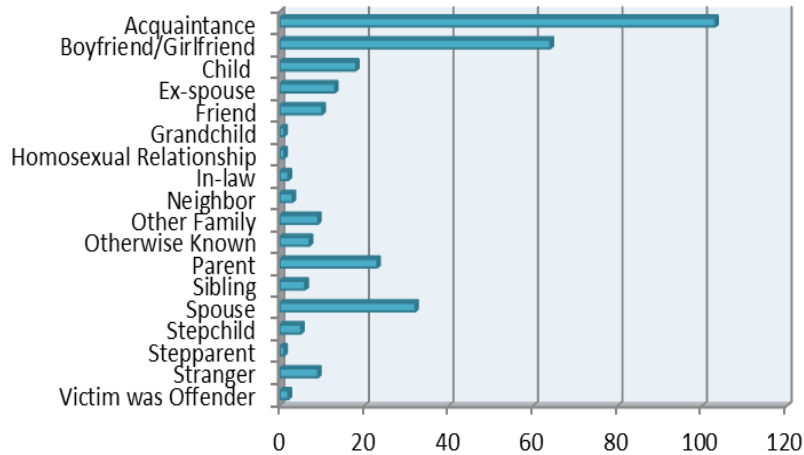

Property Value By Type of Loss	
Burned	\$9,800.00
Counterfeited	\$1,485.00
Vandalized	\$124,721.00
Seized	\$1,059.00
Stolen/Etc.	\$1,001,081.00
Recovered	\$44,701.00

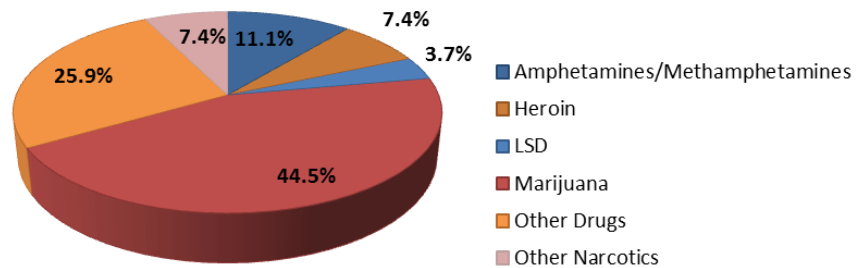

## 2012 Washington NIBRS Submission Agencies

### Port Townsend Police Department

Months Reported: 12

Population: 9,185

#### NIBRS Reported Data

Group "A" Offenses	Offenses		Percent Change	Crime Rate per 1,000	Arrests		DV Totals
	2011	2012			Adult	Juvenile	
Murder				0.0			
Negligent Manslaughter				0.0			
Forcible Rape	2	7	250.0%	0.8			3
Forcible Sodomy		2		0.2			
Sex Assault w/Object		1		0.1			
Forcible Fondling	9	2	-77.8%	0.2			1
Robbery	4	1	-75.0%	0.1	1		
Aggravated Assault	18	12	-33.3%	1.3	5	1	7
Simple Assault	41	53	29.3%	5.8	21	1	26
Intimidation	11	40	263.6%	4.4	8		13
Burglary	55	55	0.0%	6.0	4	2	2
Larceny	214	273	27.6%	29.7	33	10	5
Motor Vehicle Theft	10	11	10.0%	1.2	1	1	1
Arson	2	8	300.0%	0.9	1		1
Kidnapping		2		0.2			1
Bribery				0.0			
Counterfeiting/Forgery		11		1.2			
Vandalism	146	124	-15.1%	13.5	5	5	
Drug/Narcotics	29	21	-27.6%	2.3	12	6	
Drug Equipment	1	3	200.0%	0.3	1		
Embezzlement				0.0			
Extortion/Blackmail				0.0			
Fraud	3	16	433.3%	1.7			
Gambling				0.0			
Pornography		1		0.1			
Prostitution				0.0			
Incest	2	2	0.0%	0.2			2
Statutory Rape		2		0.2			
Stolen Property		4		0.4			
Viol. No Contact/Protect.	13	12	-7.7%	1.3	5		7
Weapons Law Violation		6		0.7	1	1	
<b>Total Group "A"</b>	<b>560</b>	<b>669</b>	<b>19.5%</b>	<b>72.8</b>	<b>98</b>	<b>27</b>	<b>69</b>

Port Townsend Police Department (continued)

Domestic Violence Injuries by Type

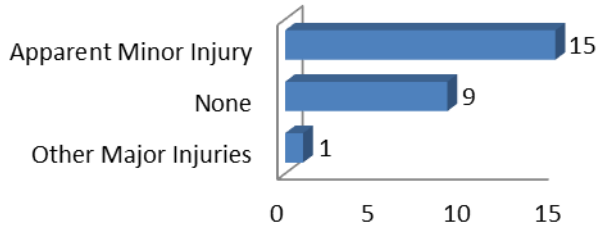

Group B Arrest Only Data

Group "B" Arrests	Arrests	
	Adult	Juvenile
Bad Checks		
Curfew/Vagrancy		
Disorderly Conduct	3	
DUI	37	
Drunkennes		
Family Offense-nonviolent		
Liquor Law Violation	5	11
Peeping Tom		
Trespass	17	6
All Other Offenses	1	1
<b>Total Group "B"</b>	<b>63</b>	<b>18</b>

Violent Offenses by Relationship

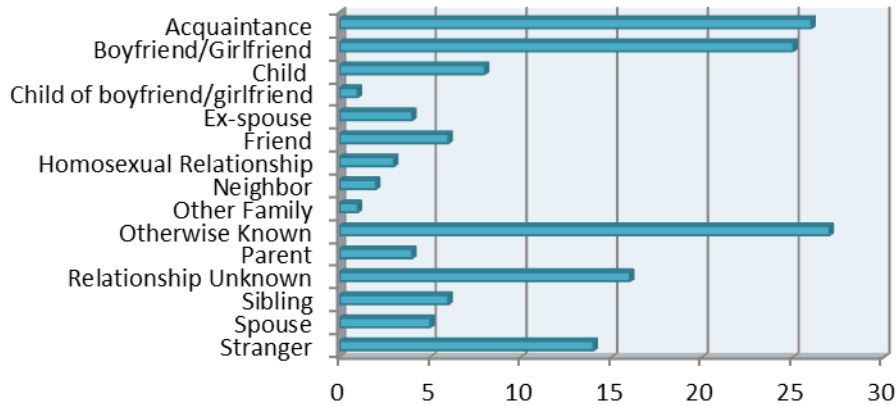

Drug Violations by Suspected Drug type

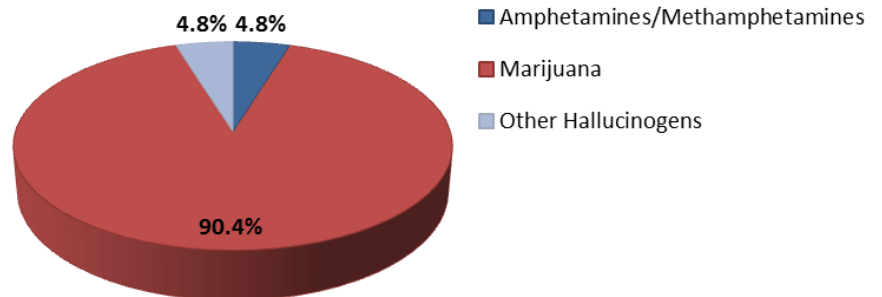

Property Value By Type of Loss	
Burned	\$14,040.00
Counterfeited	\$14,343.00
Vandalized	\$61,851.00
Seized	\$52.00
Stolen/Etc.	\$260,028.00
Recovered	\$60,390.00

## 2012 Washington NIBRS Submission Agencies

### Algona Police Department

Months Reported: 12

Population: 3,070

#### NIBRS Reported Data

Group "A" Offenses	Offenses		Crime Rate per 1,000	Arrests		DV Totals
	# Reported	# Cleared		Adult	Juvenile	
Murder			0.0			
Negligent Manslaughter			0.0			
Forcible Rape			0.0			
Forcible Sodomy			0.0			
Sex Assault w/Object			0.0			
Forcible Fondling			0.0			
Robbery	1		0.3			
Aggravated Assault	1	1	0.3	1		1
Simple Assault	22	18	7.2	17	1	17
Intimidation			0.0			
Burglary	13	1	4.2	1		
Larceny	56	3	18.2	3		2
Motor Vehicle Theft	9		2.9			
Arson	2		0.7			
Kidnapping			0.0			
Bribery			0.0			
Counterfeiting/Forgery	2		0.7			
Vandalism	8	1	2.6			
Drug/Narcotics	10	9	3.3	9	1	
Drug Equipment	3	3	1.0	2		
Embezzlement			0.0			
Extortion/Blackmail			0.0			
Fraud	7		2.3			
Gambling			0.0			
Pornography			0.0			
Prostitution			0.0			
Incest			0.0			
Statutory Rape			0.0			
Stolen Property	1		0.3			
Viol. No Contact/Protect.	2	1	0.7	1		2
Weapons Law Violation	1	1	0.3	1		
<b>Total Group "A"</b>	<b>138</b>	<b>38</b>	<b>45.0</b>	<b>35</b>	<b>2</b>	<b>22</b>

**Algona Police Department (continued)**

**Domestic Violence Injuries by Type**

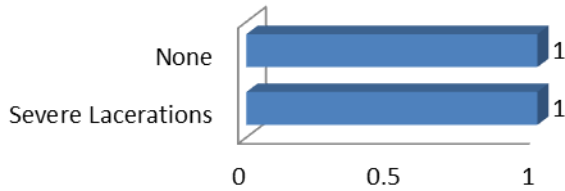

**Group B Arrest Only Data**

Group "B" Arrests	Arrests	
	Adult	Juvenile
Bad Checks		
Curfew/Vagrancy		
Disorderly Conduct	3	
DUI	40	
Drunkenness		
Family Offense-nonviolent		
Liquor Law Violation		
Peeping Tom		
Trespass		
All Other Offenses	1	1
<b>Total Group "B"</b>	<b>44</b>	<b>1</b>

**Violent Offenses by Relationship**

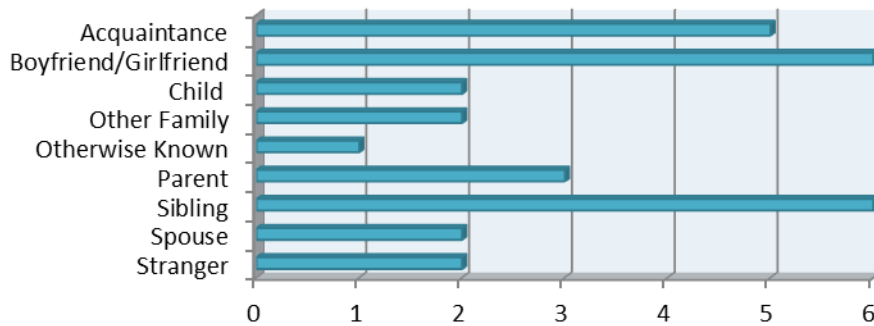

**Drug Violations by Suspected Drug type**

Property Value By Type of Loss	
Burned	\$15,000.00
Counterfeited	\$0.00
Vandalized	\$5,875.00
Seized	\$1,121.00
Stolen/Etc.	\$104,414.00
Recovered	\$805.00

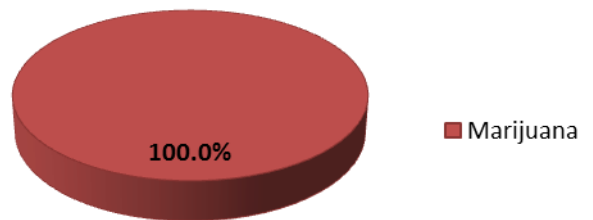



## 2012 Washington NIBRS Submission Agencies

### Black Diamond Police Department

Months Reported: 12

Population: 4,170

#### NIBRS Reported Data

Group "A" Offenses	Offenses		Percent Change	Crime Rate per 1,000	Arrests		DV Totals
	2011	2012			Adult	Juvenile	
Murder				0.0			
Negligent Manslaughter				0.0			
Forcible Rape				0.0			
Forcible Sodomy				0.0			
Sex Assault w/Object				0.0			
Forcible Fondling		1		0.2			
Robbery		1		0.2		1	
Aggravated Assault	1		-100.0%	0.0			
Simple Assault	6	25	316.7%	6.0	17	4	23
Intimidation		2		0.5	1		1
Burglary	14	16	14.3%	3.8			
Larceny	47	50	6.4%	12.0	1	1	
Motor Vehicle Theft	2	12	500.0%	2.9	1		
Arson				0.0			
Kidnapping				0.0			
Bribery				0.0			
Counterfeiting/Forgery				0.0	1		
Vandalism	27	27	0.0%	6.5	1		
Drug/Narcotics	18	30	66.7%	7.2	27	6	
Drug Equipment	17	28	64.7%	6.7	3		
Embezzlement				0.0			
Extortion/Blackmail				0.0			
Fraud	15	11	-26.7%	2.6			
Gambling				0.0			
Pornography				0.0			
Prostitution				0.0			
Incest				0.0			
Statutory Rape	1		-100.0%	0.0			
Stolen Property		1		0.2	2		
Viol. No Contact/Protect.	4	4	0.0%	1.0	4		2
Weapons Law Violation	2	1	-50.0%	0.2	1		
<b>Total Group "A"</b>	<b>154</b>	<b>209</b>	<b>35.7%</b>	<b>50.1</b>	<b>59</b>	<b>12</b>	<b>26</b>

**Black Diamond Police Department (continued)**

**Group B Arrest Only Data**

**Domestic Violence Injuries by Type**

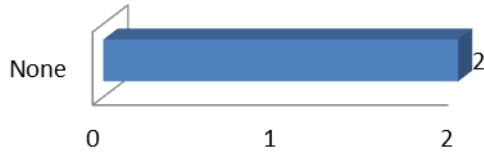

Group "B" Arrests	Arrests	
	Adult	Juvenile
Bad Checks	1	
Curfew/Vagrancy		
Disorderly Conduct	2	
DUI	19	
Drunkenness		
Family Offense-nonviolent		
Liquor Law Violation	1	
Peeping Tom		
Trespass	5	
All Other Offenses	6	
<b>Total Group "B"</b>	<b>34</b>	<b>0</b>

**Violent Offenses by Relationship**

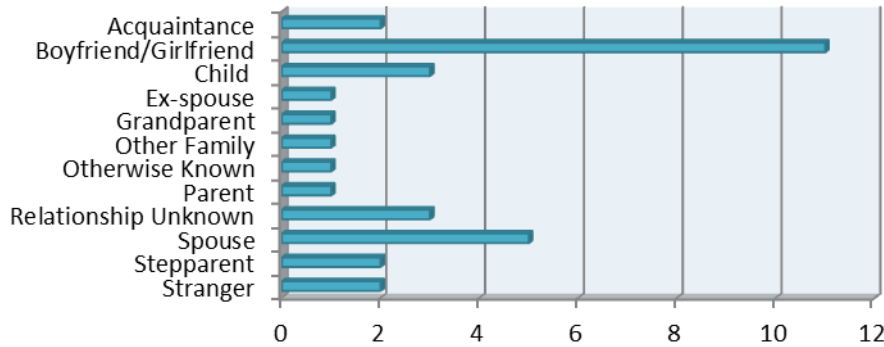

**Drug Violations by Suspected Drug type**

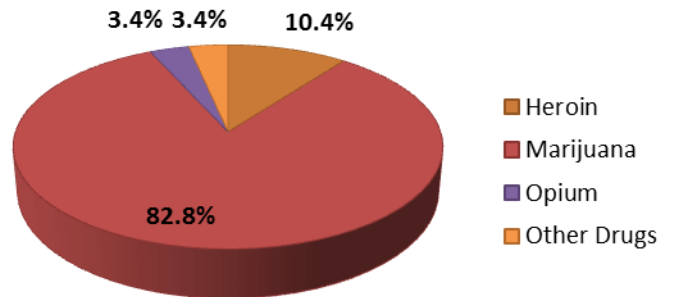

Property Value By Type of Loss	
Burned	\$0.00
Counterfeited	\$0.00
Vandalized	\$6,312.00
Seized	\$186.00
Stolen/Etc.	\$279,703.00
Recovered	\$24,601.00

## 2012 Washington NIBRS Submission Agencies

### Bothell Police Department

Months Reported: 12

Population: 34,000

#### NIBRS Reported Data

Group "A" Offenses	Offenses		Crime Rate per 1,000	Arrests		DV Totals
	# Reported	# Cleared		Adult	Juvenile	
Murder	1	1	0.0	1		1
Negligent Manslaughter			0.0			
Forcible Rape	7	1	0.2	1		2
Forcible Sodomy			0.0			
Sex Assault w/Object			0.0			
Forcible Fondling	1		0.0			1
Robbery	8		0.2			
Aggravated Assault	20	14	0.6	13	1	17
Simple Assault	159	64	4.7	47	7	92
Intimidation	57	11	1.7	5	1	20
Burglary	142	6	4.2	7		2
Larceny	705	55	20.7	48	7	6
Motor Vehicle Theft	68	5	2.0	7	1	
Arson	8	1	0.2		1	
Kidnapping	1	1	0.0			1
Bribery			0.0			
Counterfeiting/Forgery	10	1	0.3	1		
Vandalism	247	26	7.3	14	3	
Drug/Narcotics	144	109	4.2	107	14	
Drug Equipment	64	46	1.9	21	1	
Embezzlement	3		0.1			
Extortion/Blackmail	1		0.0			
Fraud	23	1	0.7	2		
Gambling			0.0			
Pornography			0.0			
Prostitution	1		0.0			
Incest	3		0.1			2
Statutory Rape			0.0			
Stolen Property	14	12	0.4	9		
Viol. No Contact/Protect.	51	32	1.5	31		45
Weapons Law Violation	17	9	0.5	4		
<b>Total Group "A"</b>	<b>1,755</b>	<b>395</b>	<b>51.6</b>	<b>318</b>	<b>36</b>	<b>189</b>

**Bothell Police Department (continued)**

**Domestic Violence Injuries by Type**

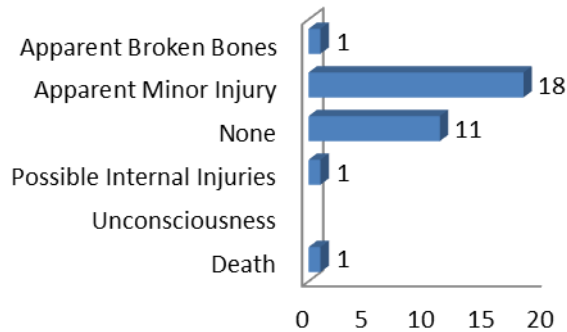

**Group B Arrest Only Data**

Group "B" Arrests	Arrests	
	Adult	Juvenile
Bad Checks		
Curfew/Vagrancy		
Disorderly Conduct	1	
DUI	118	
Drunkenness		
Family Offense-nonviolent		
Liquor Law Violation	8	15
Peeping Tom		
Trespass	15	1
All Other Offenses	2	1
<b>Total Group "B"</b>	<b>144</b>	<b>17</b>

**Violent Offenses by Relationship**

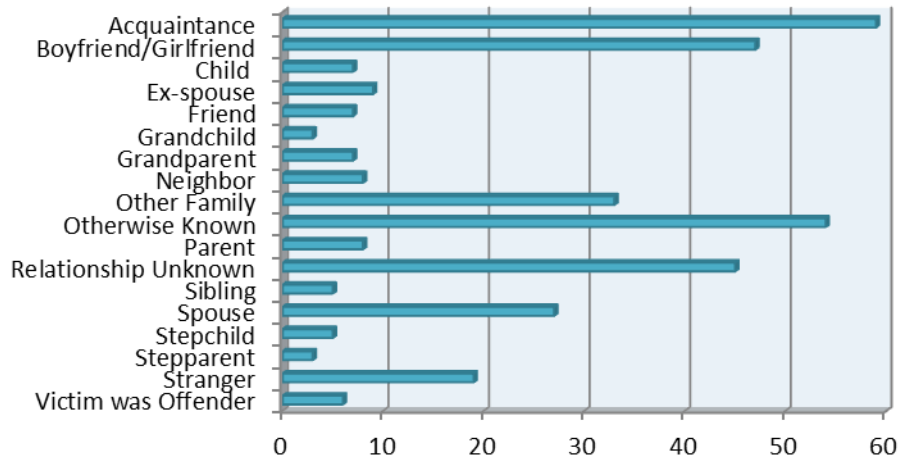

**Property Value By Type of Loss**

Burned	\$1,145.00
Counterfeited	\$12,724.00
Vandalized	\$126,414.00
Seized	\$38,608.00
Stolen/Etc.	\$1,918,236.00
Recovered	\$247,956.00

**Drug Violations by Suspected Drug type**

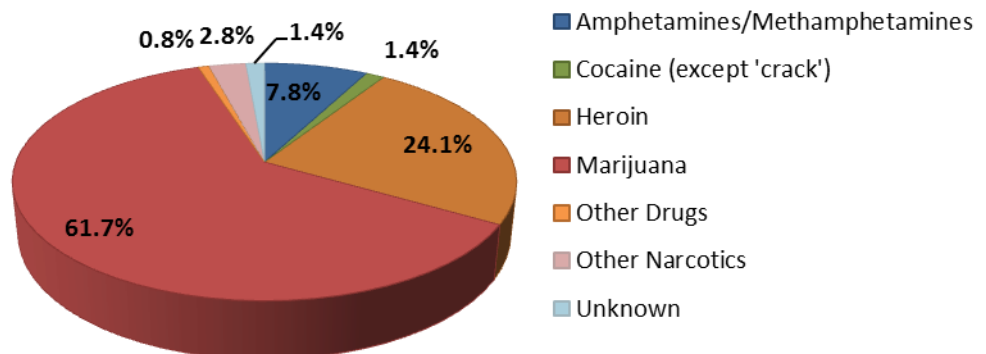

## 2012 Washington NIBRS Submission Agencies

### Clyde Hill Police Department

Months Reported: 12

Population: 2,980

#### NIBRS Reported Data

Group "A" Offenses	Offenses		Percent Change	Crime Rate per 1,000	Arrests		DV Totals
	2011	2012			Adult	Juvenile	
Murder				0.0			
Negligent Manslaughter				0.0			
Forcible Rape				0.0			
Forcible Sodomy				0.0			
Sex Assault w/Object				0.0			
Forcible Fondling				0.0			
Robbery				0.0			
Aggravated Assault		2		0.7	1		4
Simple Assault	3	4	33.3%	1.3	3		
Intimidation	1		-100.0%	0.0			
Burglary	7	8	14.3%	2.7			
Larceny	32	23	-28.1%	7.7			1
Motor Vehicle Theft	1		-100.0%	0.0			
Arson		1		0.3			
Kidnapping				0.0			
Bribery				0.0			
Counterfeiting/Forgery				0.0			
Vandalism	6	7	16.7%	2.3			
Drug/Narcotics	2	3	50.0%	1.0	1		
Drug Equipment	2	2	0.0%	0.7			
Embezzlement				0.0			
Extortion/Blackmail				0.0			
Fraud	1	3	200.0%	1.0			
Gambling				0.0			
Pornography	1		-100.0%	0.0			
Prostitution				0.0			
Incest				0.0			
Statutory Rape				0.0			
Stolen Property				0.0			
Viol. No Contact/Protect.				0.0			
Weapons Law Violation		1		0.3			
<b>Total Group "A"</b>	<b>56</b>	<b>54</b>	<b>-3.6%</b>	<b>18.1</b>	<b>5</b>	<b>0</b>	<b>5</b>

Clyde Hill Police Department (continued)

Domestic Violence Injuries by Type

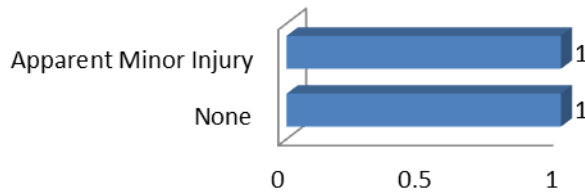

Group B Arrest Only Data

Group "B" Arrests	Arrests	
	Adult	Juvenile
Bad Checks		
Curfew/Vagrancy		
Disorderly Conduct		
DUI	26	1
Drunkenness		
Family Offense-nonviolent		
Liquor Law Violation	4	2
Peeping Tom		
Trespass	2	
All Other Offenses		
<b>Total Group "B"</b>	<b>32</b>	<b>3</b>

Violent Offenses by Relationship

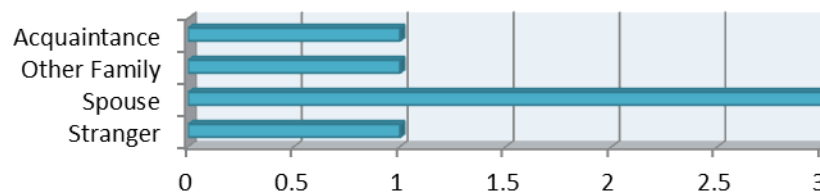

Drug Violations by Suspected Drug type

Property Value By Type of Loss	
Burned	\$2.00
Counterfeited	\$0.00
Vandalized	\$3,604.00
Seized	\$3.00
Stolen/Etc.	\$77,293.00
Recovered	\$4,920.00

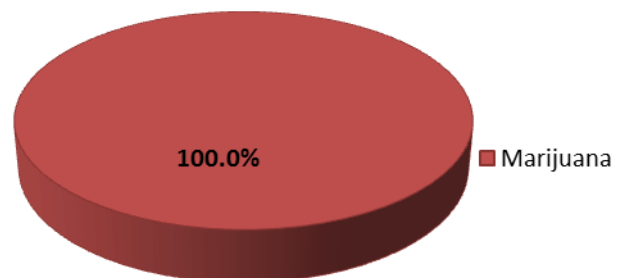

## 2012 Washington NIBRS Submission Agencies

### Federal Way Police Department

Months Reported: 12

Population: 89,460

#### NIBRS Reported Data

Group "A" Offenses	Offenses		Crime Rate per 1,000	Arrests		DV Totals
	# Reported	# Cleared		Adult	Juvenile	
Murder	3	2	0.0	2		1
Negligent Manslaughter			0.0			
Forcible Rape	43	8	0.5	5		11
Forcible Sodomy	3	2	0.0		1	
Sex Assault w/Object	3	1	0.0			
Forcible Fondling	89	21	1.0	6	4	16
Robbery	107	29	1.2	29	9	5
Aggravated Assault	152	79	1.7	44	7	43
Simple Assault	765	498	8.6	384	44	444
Intimidation	35	11	0.4	1		9
Burglary	932	57	10.4	36	19	4
Larceny	3,420	842	38.2	768	151	15
Motor Vehicle Theft	811	25	9.1	12		7
Arson	9		0.1			
Kidnapping	25	14	0.3	9		13
Bribery			0.0			
Counterfeiting/Forgery	133	41	1.5	48		
Vandalism	1,465	120	16.4	50	11	
Drug/Narcotics	271	189	3.0	131	29	
Drug Equipment	212	163	2.4	46	10	
Embezzlement	2		0.0			
Extortion/Blackmail	4	1	0.0			
Fraud	473	36	5.3	5		
Gambling			0.0			
Pornography	3	1	0.0	1		
Prostitution	12	12	0.1	12	1	
Incest	4	2	0.0	10		1
Statutory Rape	3	2	0.0		1	3
Stolen Property	108	89	1.2	76	6	
Viol. No Contact/Protect.	250	175	2.8	144	2	190
Weapons Law Violation	80	55	0.9	29	11	
<b>Total Group "A"</b>	<b>9,417</b>	<b>2,475</b>	<b>105.3</b>	<b>1,848</b>	<b>306</b>	<b>762</b>

Federal Way Police Department (continued)

Domestic Violence Injuries by Type

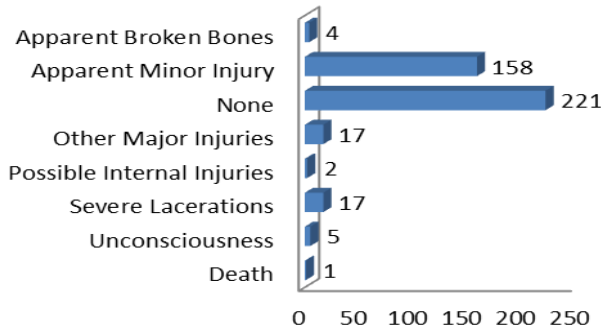

Group B Arrest Only Data

Group "B" Arrests	Arrests	
	Adult	Juvenile
Bad Checks	2	
Curfew/Vagrancy		
Disorderly Conduct	51	5
DUI	239	2
Drunkenness		
Family Offense-nonviolent	9	
Liquor Law Violation	45	26
Peeping Tom		1
Trespass	157	19
All Other Offenses	1,234	35
<b>Total Group "B"</b>	<b>1,737</b>	<b>88</b>

Violent Offenses by Relationship

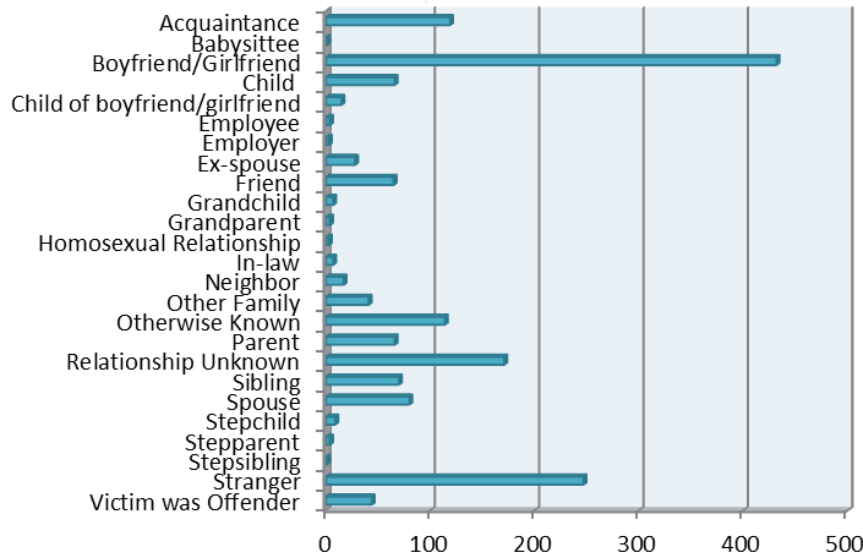

Drug Violations by Suspected Drug type

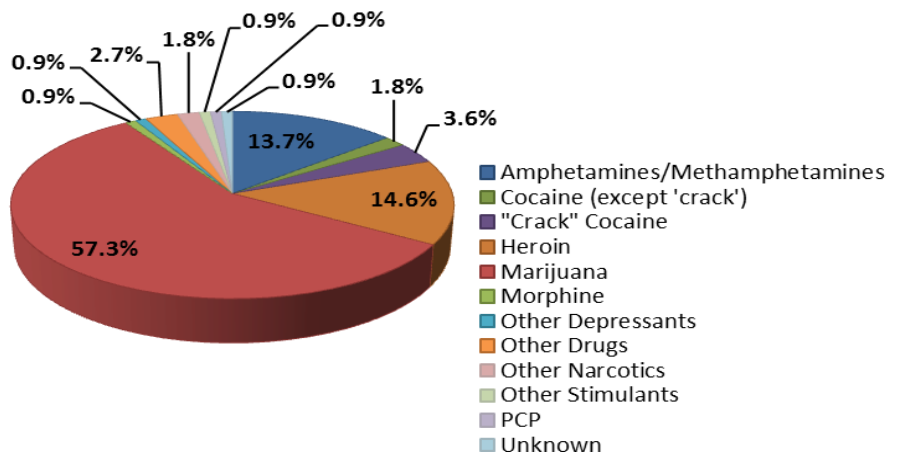

Property Value By Type of Loss	
Burned	\$6,577.00
Counterfeited	\$41,859.00
Vandalized	\$1,275,280.00
Seized	\$12,902.00
Stolen/Etc.	\$9,552,257.00
Recovered	\$2,589,427.00



## 2012 Washington NIBRS Submission Agencies

### Issaquah Police Department

Months Reported: 12

Population: 31,150

#### NIBRS Reported Data

Group "A" Offenses	Offenses		Percent Change	Crime Rate per 1,000	Arrests		DV Totals
	2011	2012			Adult	Juvenile	
Murder				0.0			
Negligent Manslaughter				0.0			
Forcible Rape	4	2	-50.0%	0.1			1
Forcible Sodomy				0.0			
Sex Assault w/Object				0.0			
Forcible Fondling	5	7	40.0%	0.2		2	2
Robbery	7	6	-14.3%	0.2	2		
Aggravated Assault	13	11	-15.4%	0.4	5	2	8
Simple Assault	125	111	-11.2%	3.6	58	15	70
Intimidation	21	15	-28.6%	0.5	3		5
Burglary	107	90	-15.9%	2.9	4	1	
Larceny	586	616	5.1%	19.8	105	16	
Motor Vehicle Theft	36	38	5.6%	1.2		1	
Arson	4	4	0.0%	0.1	1		
Kidnapping		1		0.0			1
Bribery				0.0	1		
Counterfeiting/Forgery	28	15	-46.4%	0.5	11		
Vandalism	302	282	-6.6%	9.1	15	1	
Drug/Narcotics	89	73	-18.0%	2.3	43	12	
Drug Equipment	65	52	-20.0%	1.7	4	2	
Embezzlement	4	1	-75.0%	0.0	1		
Extortion/Blackmail				0.0			
Fraud	60	69	15.0%	2.2	2		
Gambling				0.0			
Pornography				0.0			
Prostitution				0.0			
Incest				0.0			
Statutory Rape	1		-100.0%	0.0			
Stolen Property	16	13	-18.8%	0.4	8		
Viol. No Contact/Protect.	32	26	-18.8%	0.8	20		22
Weapons Law Violation	15	8	-46.7%	0.3	3		
<b>Total Group "A"</b>	<b>1,520</b>	<b>1,440</b>	<b>-5.3%</b>	<b>46.2</b>	<b>286</b>	<b>52</b>	<b>109</b>

Issaquah Police Department (continued)

Domestic Violence Injuries by Type

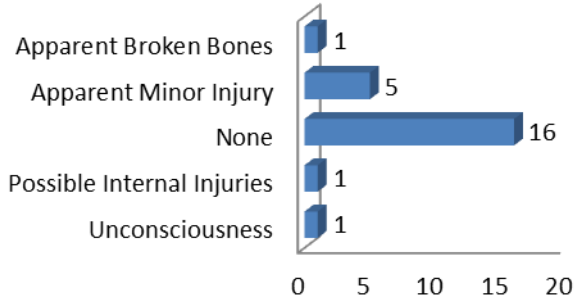

Group B Arrest Only Data

Group "B" Arrests	Arrests	
	Adult	Juvenile
Bad Checks		
Curfew/Vagrancy	2	
Disorderly Conduct	23	1
DUI	37	
Drunkenness		
Family Offense-nonviolent	1	
Liquor Law Violation	28	20
Peeping Tom		
Trespass	18	2
All Other Offenses	137	
<b>Total Group "B"</b>	<b>246</b>	<b>23</b>

Violent Offenses by Relationship

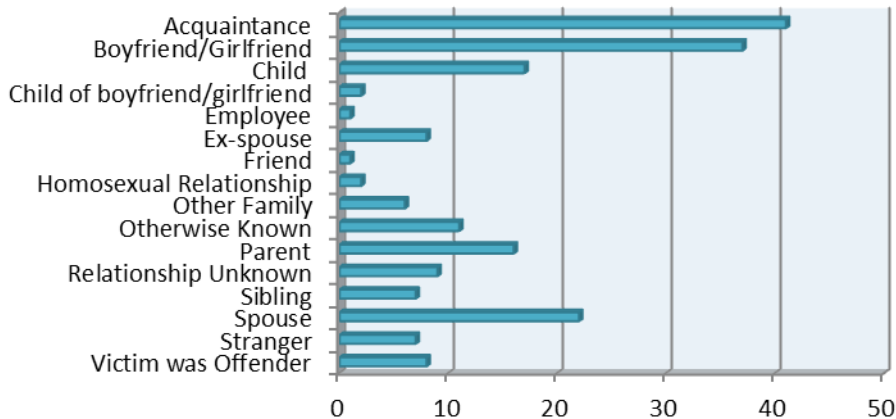

Drug Violations by Suspected Drug type

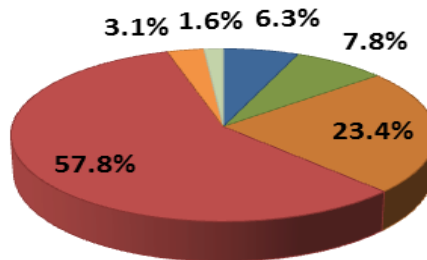

- Amphetamines/Methamphetamines
- Cocaine (except 'crack')
- Heroin
- Marijuana
- Other Drugs

Property Value By Type of Loss	
Burned	\$3,200.00
Counterfeited	\$1.00
Vandalized	\$328,915.00
Seized	\$2,665.00
Stolen/Etc.	\$1,136,277.00
Recovered	\$285,198.00

## 2012 Washington NIBRS Submission Agencies

### Kirkland Police Department

Months Reported: 12

Population: 81,480

#### NIBRS Reported Data

Group "A" Offenses	Offenses		Crime Rate per 1,000	Arrests		DV Totals
	# Reported	# Cleared		Adult	Juvenile	
Murder			0.0			
Negligent Manslaughter			0.0			
Forcible Rape	14	3	0.2	3		1
Forcible Sodomy	5		0.1			
Sex Assault w/Object			0.0			
Forcible Fondling	6	2	0.1			3
Robbery	24	5	0.3	6		
Aggravated Assault	57	39	0.7	26	6	16
Simple Assault	326	243	4.0	201	13	245
Intimidation	144	77	1.8	56	2	29
Burglary	330	27	4.1	19	4	
Larceny	1,740	144	21.4	77	26	5
Motor Vehicle Theft	92	14	1.1	8	1	
Arson	8		0.1			
Kidnapping	5	3	0.1	2		3
Bribery			0.0			
Counterfeiting/Forgery	54	7	0.7	4		
Vandalism	705	79	8.7	34	3	
Drug/Narcotics	159	131	2.0	105	25	
Drug Equipment	76	58	0.9	4	4	
Embezzlement	3		0.0			
Extortion/Blackmail	1		0.0			
Fraud	60	4	0.7	2		
Gambling			0.0			
Pornography	3		0.0			
Prostitution	1		0.0			
Incest			0.0			
Statutory Rape	1		0.0			
Stolen Property	47	32	0.6	15	5	
Viol. No Contact/Protect.	109	78	1.3	66	1	94
Weapons Law Violation	33	23	0.4	15	1	
<b>Total Group "A"</b>	<b>4,003</b>	<b>969</b>	<b>49.1</b>	<b>643</b>	<b>91</b>	<b>396</b>

# 2012 Washington NIBRS Submission Agencies

## Kirkland Police Department (continued)

### Domestic Violence Injuries by Type

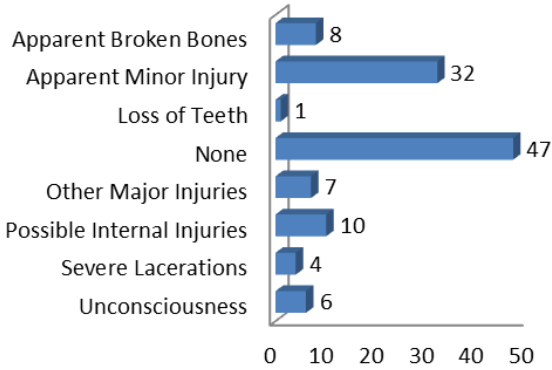

### Group B Arrest Only Data

Group "B" Arrests	Arrests	
	Adult	Juvenile
Bad Checks		
Curfew/Vagrancy		
Disorderly Conduct	17	
DUI	365	1
Drunkenness		
Family Offense-nonviolent	2	
Liquor Law Violation	33	26
Peeping Tom		
Trespass	28	7
All Other Offenses	26	2
<b>Total Group "B"</b>	<b>471</b>	<b>36</b>

### Violent Offenses by Relationship

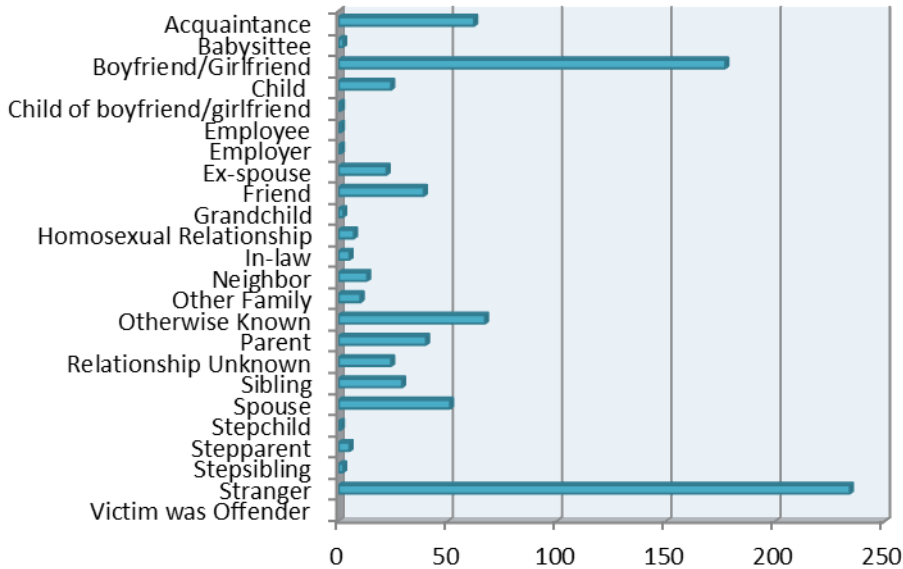

Property Value By Type of Loss	
Burned	\$3,189.00
Counterfeited	\$62,617.00
Vandalized	\$293,635.00
Seized	\$1,614.00
Stolen/Etc.	\$4,437,270.00
Recovered	\$421,939.00

### Drug Violations by Suspected Drug type

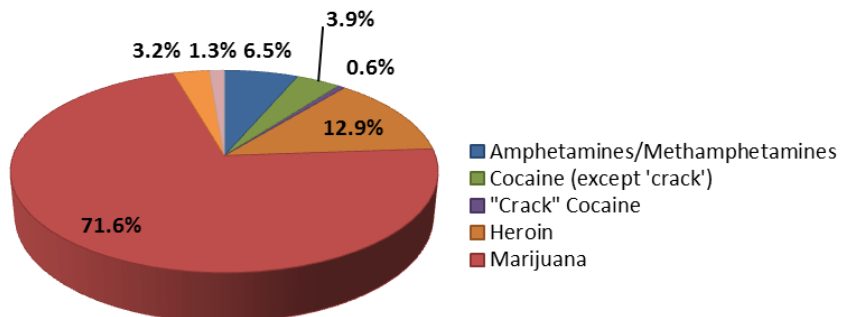

## 2012 Washington NIBRS Submission Agencies

### Lake Forest Park Police Department

Months Reported: 12

Population: 12,640

#### NIBRS Reported Data

Group "A" Offenses	Offenses		Crime Rate per 1,000	Arrests		DV Totals
	# Reported	# Cleared		Adult	Juvenile	
Murder			0.0			
Negligent Manslaughter			0.0			
Forcible Rape	2		0.2			
Forcible Sodomy			0.0			
Sex Assault w/Object			0.0			
Forcible Fondling	2		0.2			
Robbery	2		0.2			
Aggravated Assault	4	1	0.3	1		1
Simple Assault	30	24	2.4	19	3	27
Intimidation	10	2	0.8	2	1	4
Burglary	93	5	7.4	4		3
Larceny	194	17	15.3	12	2	7
Motor Vehicle Theft	9	1	0.7			
Arson			0.0			
Kidnapping	1	1	0.1			1
Bribery			0.0			
Counterfeiting/Forgery	4	2	0.3			
Vandalism	146	33	11.6	4	71	
Drug/Narcotics	15	11	1.2	8		
Drug Equipment	7	7	0.6	2	1	
Embezzlement			0.0			
Extortion/Blackmail			0.0			
Fraud	20	3	1.6			
Gambling			0.0			
Pornography			0.0			
Prostitution			0.0			
Incest			0.0			
Statutory Rape			0.0			
Stolen Property	3	2	0.2		1	
Viol. No Contact/Protect.	7	1	0.6	1		7
Weapons Law Violation	2	1	0.2	1		
<b>Total Group "A"</b>	<b>551</b>	<b>111</b>	<b>43.6</b>	<b>54</b>	<b>79</b>	<b>50</b>

# 2012 Washington NIBRS Submission Agencies

## Lake Forest Park Police Department (continued)

**Domestic Violence Injuries by Type**

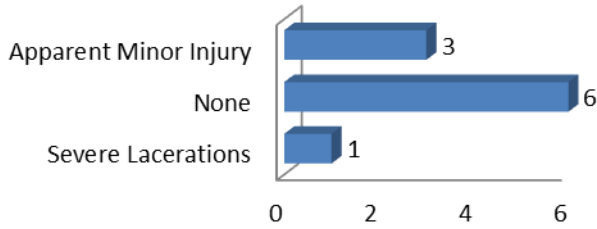

**Group B Arrest Only Data**

Group "B" Arrests	Arrests	
	Adult	Juvenile
Bad Checks		
Curfew/Vagrancy		
Disorderly Conduct		
DUI	29	
Drunkenness		
Family Offense-nonviolent		
Liquor Law Violation	6	1
Peeping Tom		
Trespass	3	
All Other Offenses	7	
<b>Total Group "B"</b>	<b>45</b>	<b>1</b>

**Violent Offenses by Relationship**

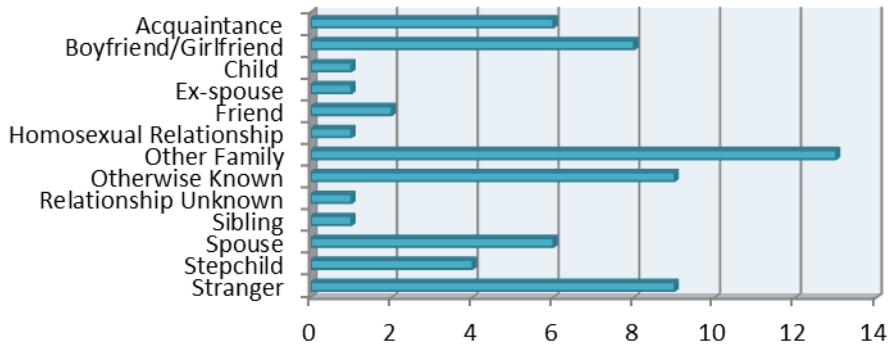

**Drug Violations by Suspected Drug type**

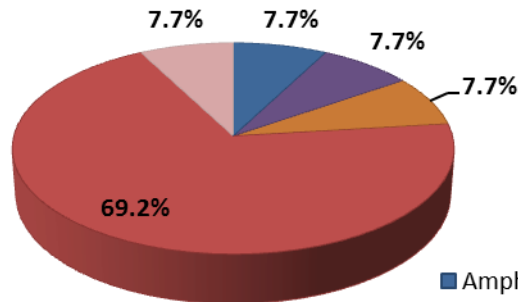

Property Value By Type of Loss	
Burned	\$0.00
Counterfeited	\$942.00
Vandalized	\$54,683.00
Seized	\$2,558.00
Stolen/Etc.	\$504,672.00
Recovered	\$25,539.00

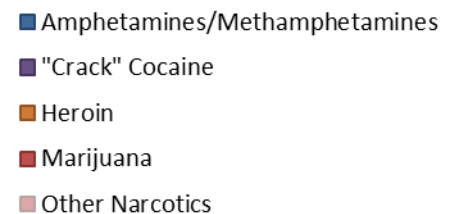

## 2012 Washington NIBRS Submission Agencies

### Medina Police Department

Months Reported: 12

Population: 3,380

#### NIBRS Reported Data

Group "A" Offenses	Offenses		Crime Rate per 1,000	Arrests		DV Totals
	# Reported	# Cleared		Adult	Juvenile	
Murder			0.0			
Negligent Manslaughter			0.0			
Forcible Rape			0.0			
Forcible Sodomy			0.0			
Sex Assault w/Object			0.0			
Forcible Fondling			0.0			
Robbery			0.0			
Aggravated Assault			0.0			
Simple Assault	2	1	0.6	1		2
Intimidation			0.0			
Burglary	12	2	3.6	1	2	1
Larceny	39	2	11.5			1
Motor Vehicle Theft	5	2	1.5	2		1
Arson			0.0			
Kidnapping			0.0			
Bribery			0.0			
Counterfeiting/Forgery	1		0.3			
Vandalism	17	2	5.0	1		
Drug/Narcotics	3	3	0.9	2		
Drug Equipment	1		0.3			
Embezzlement			0.0			
Extortion/Blackmail			0.0			
Fraud	2		0.6			
Gambling			0.0			
Pornography			0.0			
Prostitution			0.0			
Incest			0.0			
Statutory Rape			0.0			
Stolen Property			0.0			
Viol. No Contact/Protect.	1	1	0.3	1		1
Weapons Law Violation			0.0			
<b>Total Group "A"</b>	<b>83</b>	<b>13</b>	<b>24.6</b>	<b>8</b>	<b>2</b>	<b>6</b>

**Medina Police Department (continued)**

**Group B Arrest Only Data**

**Domestic Violence Injuries by Type**

**This Agency did not have any offenses with Domestic Violence Injuries.**

Group "B" Arrests	Arrests	
	Adult	Juvenile
Bad Checks		
Curfew/Vagrancy		
Disorderly Conduct		
DUI	11	
Drunkenness		
Family Offense-nonviolent		
Liquor Law Violation		
Peeping Tom		
Trespass	1	
All Other Offenses		
<b>Total Group "B"</b>	<b>12</b>	<b>0</b>

**Violent Offenses by Relationship**

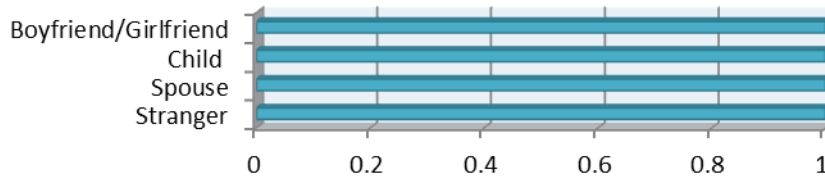

**Drug Violations by Suspected Drug type**

Property Value By Type of Loss	
Burned	\$0.00
Counterfeited	\$150,000.00
Vandalized	\$39,881.00
Seized	\$2.00
Stolen/Etc.	\$393,529.00
Recovered	\$30,762.00

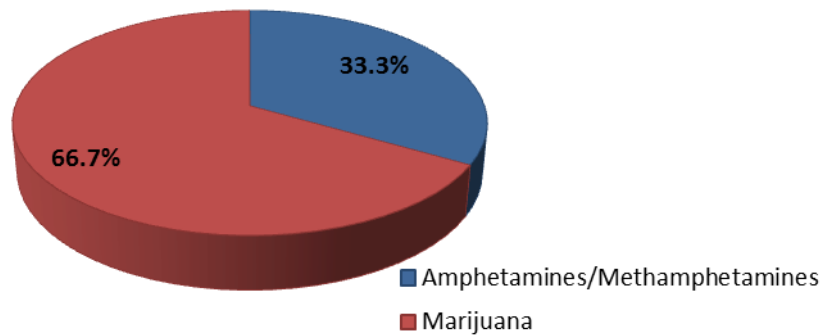



2012 Washington NIBRS Submission Agencies

Normandy Park Police Department

Months Reported: 12

Population: 6,350

NIBRS Reported Data

Group "A" Offenses	Offenses		Crime Rate per 1,000	Arrests		DV Totals
	# Reported	# Cleared		Adult	Juvenile	
Murder			0.0			
Negligent Manslaughter			0.0			
Forcible Rape			0.0			
Forcible Sodomy			0.0			
Sex Assault w/Object			0.0			
Forcible Fondling	2	2	0.3	1		2
Robbery	2	2	0.3	1		
Aggravated Assault	4	4	0.6	4		2
Simple Assault	20	17	3.1	11	3	18
Intimidation			0.0			
Burglary	54	4	8.5	4		
Larceny	153	13	24.1	10		
Motor Vehicle Theft	12	1	1.9			1
Arson			0.0			
Kidnapping	1		0.2			
Bribery			0.0			
Counterfeiting/Forgery	1	1	0.2	1		
Vandalism	7		1.1			
Drug/Narcotics	7	6	1.1	7		
Drug Equipment			0.0	1		
Embezzlement	1	1	0.2	1		
Extortion/Blackmail			0.0			
Fraud	5		0.8			
Gambling			0.0			
Pornography			0.0			
Prostitution			0.0			
Incest			0.0			
Statutory Rape	1		0.2		1	
Stolen Property			0.0	1		
Viol. No Contact/Protect.	6	6	0.9	6		6
Weapons Law Violation			0.0			
<b>Total Group "A"</b>	<b>276</b>	<b>57</b>	<b>43.5</b>	<b>48</b>	<b>4</b>	<b>29</b>

Normandy Park Police Department (continued)

Domestic Violence Injuries by Type

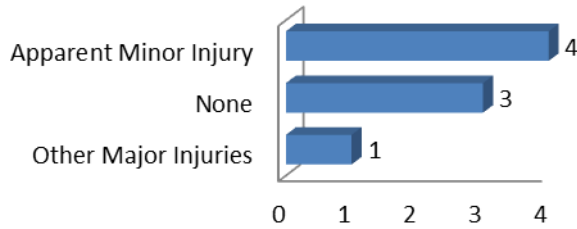

Group B Arrest Only Data

Group "B" Arrests	Arrests	
	Adult	Juvenile
Bad Checks		
Curfew/Vagrancy		
Disorderly Conduct		
DUI	22	1
Drunkenness		
Family Offense-nonviolent		
Liquor Law Violation		
Peeping Tom		
Trespass	2	
All Other Offenses	2	
<b>Total Group "B"</b>	<b>26</b>	<b>1</b>

Violent Offenses by Relationship

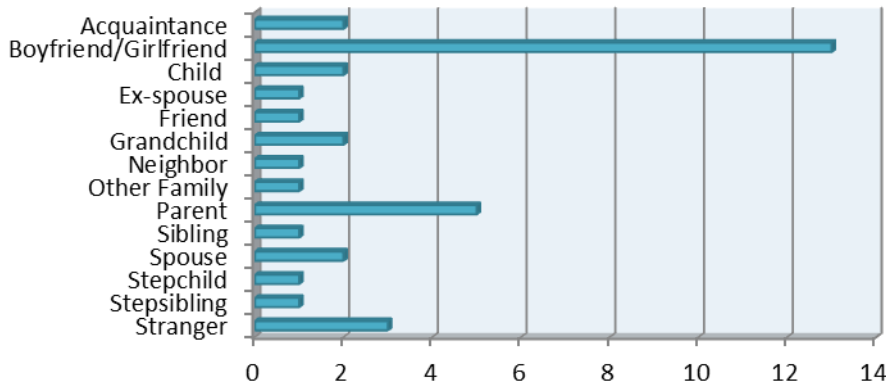

Drug Violations by Suspected Drug type

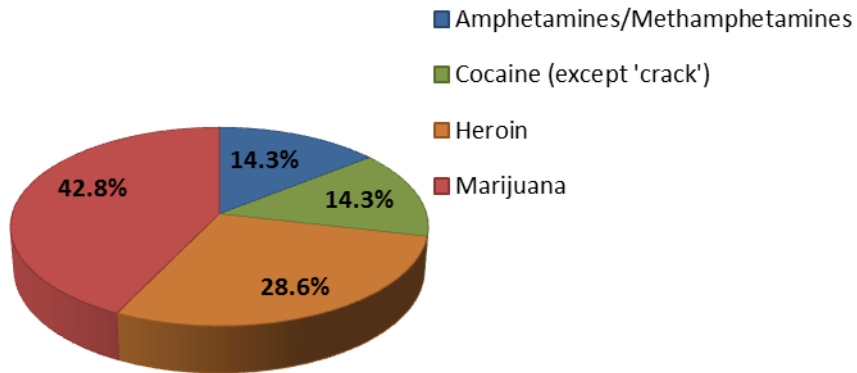

Property Value By Type of Loss	
Burned	\$0.00
Counterfeited	\$0.00
Vandalized	\$1,759.00
Seized	\$0.00
Stolen/Etc.	\$222,015.00
Recovered	\$36,852.00

## 2012 Washington NIBRS Submission Agencies

### Pacific Police Department

Months Reported: 12

Population: 6,620

#### NIBRS Reported Data

Group "A" Offenses	Offenses		Crime Rate per 1,000	Arrests		DV Totals
	# Reported	# Cleared		Adult	Juvenile	
Murder	1	1	0.2	1		
Negligent Manslaughter			0.0			
Forcible Rape			0.0			
Forcible Sodomy			0.0			
Sex Assault w/Object			0.0			
Forcible Fondling	3		0.5			
Robbery			0.0			
Aggravated Assault	4		0.6	1		3
Simple Assault	44	26	6.6	24	1	34
Intimidation	10	2	1.5	2		3
Burglary	40	2	6.0	1	2	1
Larceny	123	7	18.6	4		1
Motor Vehicle Theft	33		5.0			
Arson			0.0			
Kidnapping			0.0			
Bribery			0.0			
Counterfeiting/Forgery	1		0.2			
Vandalism	33	1	5.0	1		
Drug/Narcotics	15	11	2.3	10	1	
Drug Equipment	1	1	0.2	2		
Embezzlement	2	1	0.3	1		
Extortion/Blackmail			0.0			
Fraud	14		2.1			
Gambling			0.0			
Pornography			0.0			
Prostitution	1		0.2			
Incest			0.0			
Statutory Rape			0.0			
Stolen Property	3	2	0.5	7		
Viol. No Contact/Protect.	13	5	2.0	4		11
Weapons Law Violation	1		0.2			
<b>Total Group "A"</b>	<b>342</b>	<b>59</b>	<b>51.7</b>	<b>58</b>	<b>4</b>	<b>53</b>

# 2012 Washington NIBRS Submission Agencies

## Pacific Police Department (continued)

### Group B Arrest Only Data

#### Domestic Violence Injuries by Type

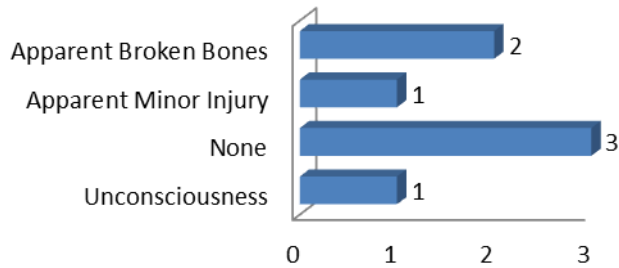

	Arrests	
	Adult	Juvenile
Group "B" Arrests		
Bad Checks		
Curfew/Vagrancy		
Disorderly Conduct	3	
DUI	22	
Drunkenness		
Family Offense-nonviolent		
Liquor Law Violation		
Peeping Tom		
Trespass		
All Other Offenses	113	1
<b>Total Group "B"</b>	<b>138</b>	<b>1</b>

#### Violent Offenses by Relationship

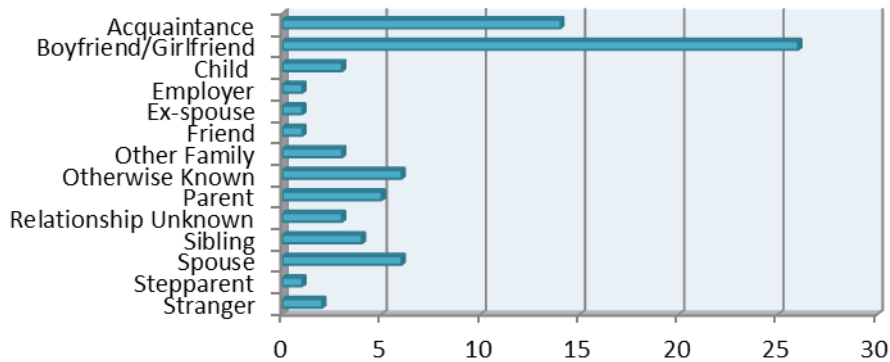

#### Drug Violations by Suspected Drug type

Property Value By Type of Loss	
Burned	\$0.00
Counterfeited	\$100.00
Vandalized	\$24,859.00
Seized	\$2.00
Stolen/Etc.	\$590,019.00
Recovered	\$215,471.00

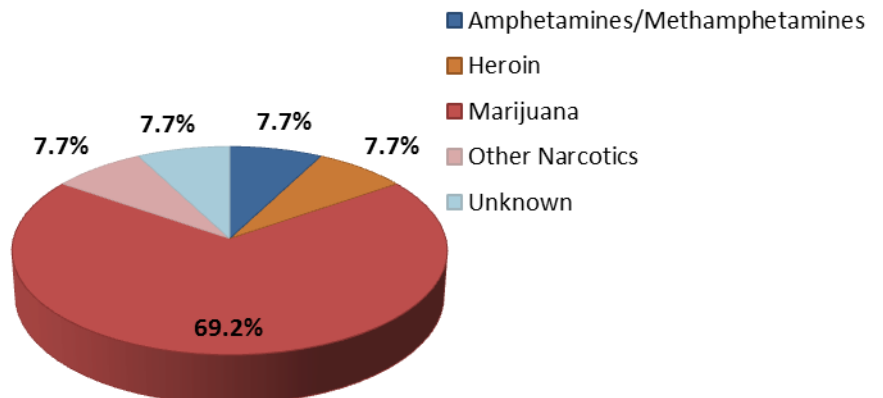

## 2012 Washington NIBRS Submission Agencies

### Port of Seattle Police Department

Months Reported: 12

Population: 0

#### NIBRS Reported Data

Group "A" Offenses	Offenses		Percent Change	Crime Rate per 1,000	Arrests		DV Totals
	2011	2012			Adult	Juvenile	
Murder							
Negligent Manslaughter							
Forcible Rape	1		-100.0%				
Forcible Sodomy							
Sex Assault w/Object							
Forcible Fondling	1	1	0.0%				1
Robbery		18					
Aggravated Assault	34	61	79.4%		2		1
Simple Assault	76	28	-63.2%		25		9
Intimidation	33		-100.0%		5		5
Burglary	25	13	-48.0%		2		
Larceny	787	649	-17.5%		37	2	
Motor Vehicle Theft	39	71	82.1%				
Arson							
Kidnapping	2	4	100.0%		4		2
Bribery							
Counterfeiting/Forgery	6	6	0.0%		1		
Vandalism	136	96	-29.4%		3		
Drug/Narcotics	88	114	29.5%		57	5	
Drug Equipment	34	32	-5.9%		2		
Embezzlement							
Extortion/Blackmail							
Fraud	28	21	-25.0%		3		
Gambling							
Pornography							
Prostitution		2			1		
Incest							
Statutory Rape							
Stolen Property	12	15	25.0%		12		
Viol. No Contact/Protect.							
Weapons Law Violation	66	58	-12.1%		4		
<b>Total Group "A"</b>	<b>1,368</b>	<b>1,189</b>	<b>-13.1%</b>		<b>158</b>	<b>7</b>	<b>18</b>

Port of Seattle Police Department (continued)

Domestic Violence Injuries by Type

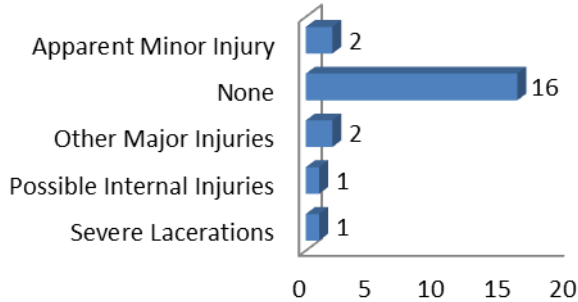

Group B Arrest Only Data

Group "B" Arrests	Arrests	
	Adult	Juvenile
Bad Checks		
Curfew/Vagrancy		
Disorderly Conduct	8	
DUI	42	
Drunkenness		
Family Offense-nonviolent		
Liquor Law Violation	1	
Peeping Tom		
Trespass	34	
All Other Offenses	27	
<b>Total Group "B"</b>	<b>112</b>	<b>0</b>

Violent Offenses by Relationship

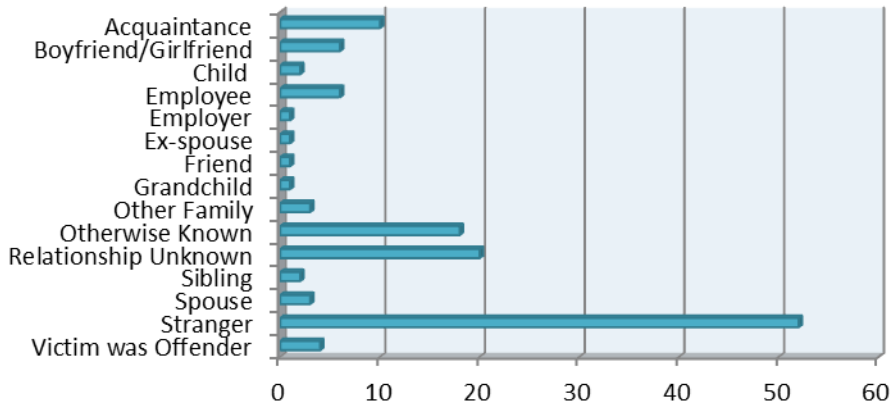

Drug Violations by Suspected Drug type

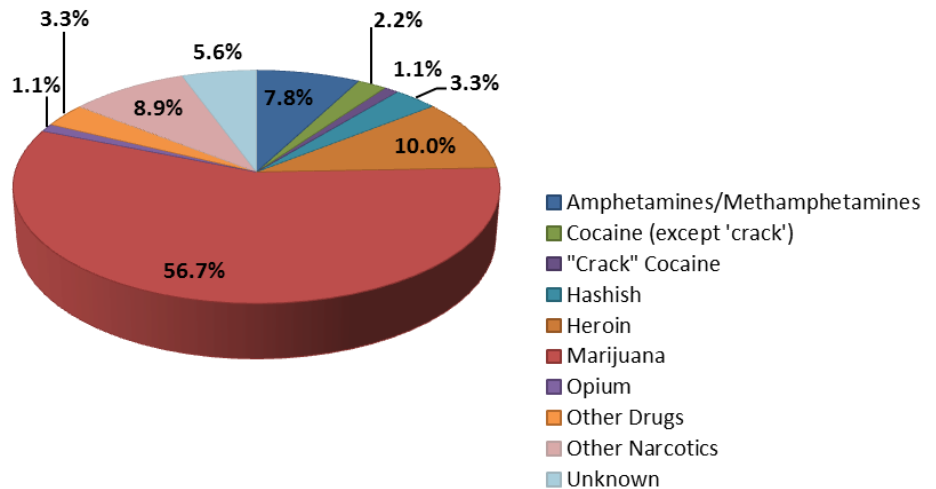

Property Value By Type of Loss	
Burned	\$0.00
Counterfeited	\$90.00
Vandalized	\$208,332.00
Seized	\$10,125.00
Stolen/Etc.	\$2,567,086.00
Recovered	\$575,073.00

## 2012 Washington NIBRS Submission Agencies

### Redmond Police Department

Months Reported: 12

Population: 55,360

#### NIBRS Reported Data

Group "A" Offenses	Offenses		Crime Rate per 1,000	Arrests		DV Totals
	# Reported	# Cleared		Adult	Juvenile	
Murder			0.0			
Negligent Manslaughter	1		0.0	1		
Forcible Rape	8	2	0.1			5
Forcible Sodomy	1		0.0		1	
Sex Assault w/Object	4	1	0.1		1	1
Forcible Fondling	20	5	0.4		3	2
Robbery	11	3	0.2	3	1	
Aggravated Assault	17	10	0.3	9	1	5
Simple Assault	174	116	3.1	86	12	120
Intimidation	44	12	0.8	6		18
Burglary	168	17	3.0	15	3	2
Larceny	983	187	17.8	154	41	3
Motor Vehicle Theft	51	4	0.9	1		1
Arson	7		0.1			
Kidnapping	1		0.0			
Bribery			0.0			
Counterfeiting/Forgery	50	13	0.9	12		
Vandalism	411	47	7.4	19	6	
Drug/Narcotics	136	102	2.5	73	15	
Drug Equipment	130	105	2.3	26	2	
Embezzlement	14	8	0.3	10		
Extortion/Blackmail			0.0			
Fraud	213	32	3.8	20	1	
Gambling			0.0			
Pornography	5		0.1	1		
Prostitution			0.0			
Incest			0.0			
Statutory Rape			0.0			
Stolen Property	35	28	0.6	23	1	
Viol. No Contact/Protect.	61	48	1.1	41		56
Weapons Law Violation	14	10	0.3	3	1	
<b>Total Group "A"</b>	<b>2,559</b>	<b>750</b>	<b>46.2</b>	<b>503</b>	<b>89</b>	<b>213</b>

# 2012 Washington NIBRS Submission Agencies

## Redmond Police Department (continued)

**Domestic Violence Injuries by Type**

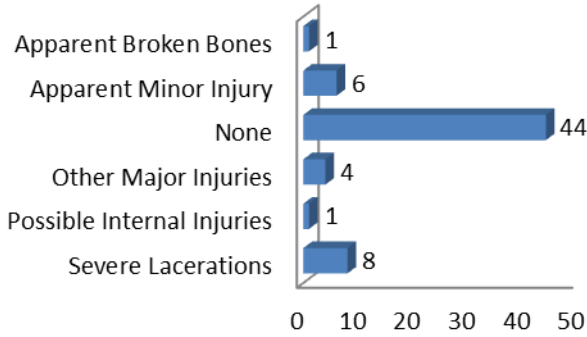

**Group B Arrest Only Data**

Group "B" Arrests	Arrests	
	Adult	Juvenile
Bad Checks		
Curfew/Vagrancy		
Disorderly Conduct	12	
DUI	108	1
Drunkenness		
Family Offense-nonviolent		
Liquor Law Violation	15	5
Peeping Tom		
Trespass	29	
All Other Offenses	46	5
<b>Total Group "B"</b>	<b>210</b>	<b>11</b>

**Violent Offenses by Relationship**

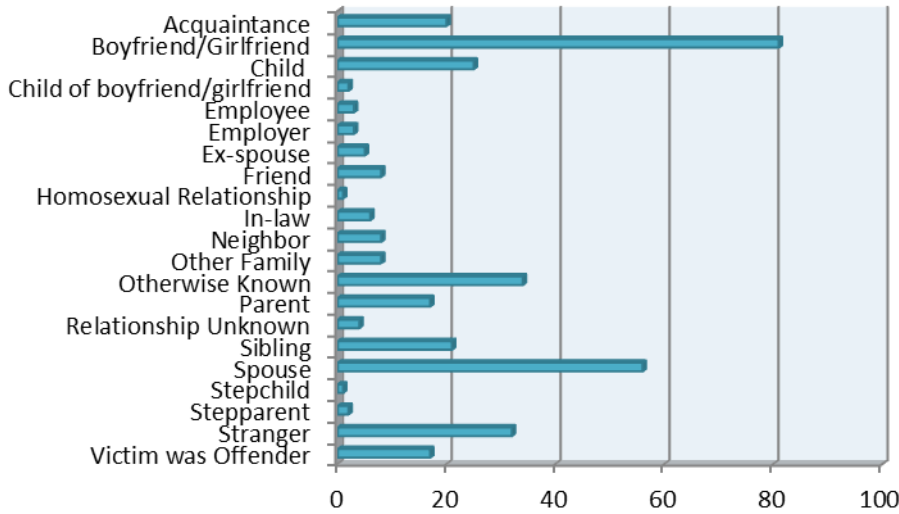

**Drug Violations by Suspected Drug type**

■ Amphetamines/Methamphetamines  
■ Heroin  
■ Marijuana

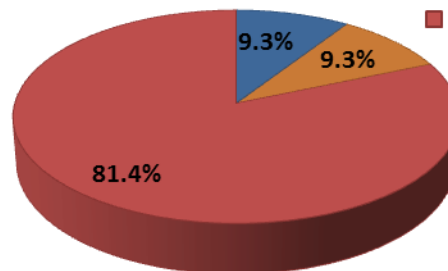

Property Value By Type of Loss	
Burned	\$100,055.00
Counterfeited	\$271,363.00
Vandalized	\$168,265.00
Seized	\$1,046.00
Stolen/Etc.	\$2,699,806.00
Recovered	\$500,191.00



## 2012 Washington NIBRS Submission Agencies

### Renton Police Department

Months Reported: 12

Population: 94,204

#### NIBRS Reported Data

Group "A" Offenses	Offenses		Crime Rate per 1,000	Arrests		DV Totals
	# Reported	# Cleared		Adult	Juvenile	
Murder	2	1	0.0	1		1
Negligent Manslaughter			0.0			
Forcible Rape	28	8	0.3	2		7
Forcible Sodomy			0.0			
Sex Assault w/Object			0.0			
Forcible Fondling	26	3	0.3	2		9
Robbery	115	23	1.2	13	3	1
Aggravated Assault	140	69	1.5	43	5	57
Simple Assault	572	355	6.1	288	25	348
Intimidation	54	7	0.6	4		16
Burglary	888	33	9.4	22	4	13
Larceny	3,101	672	32.9	594	94	42
Motor Vehicle Theft	631	19	6.7	9	1	7
Arson	12		0.1			2
Kidnapping	15	5	0.2	4		9
Bribery			0.0			
Counterfeiting/Forgery	305	32	3.2	22		
Vandalism	1,988	103	21.1	58	6	
Drug/Narcotics	118	80	1.3	56	14	
Drug Equipment	18	12	0.2	9		
Embezzlement			0.0			
Extortion/Blackmail	2		0.0			
Fraud	233	2	2.5	1		
Gambling			0.0			
Pornography	3		0.0			
Prostitution	4	1	0.0	2		
Incest	1		0.0			1
Statutory Rape	12	3	0.1	2	1	3
Stolen Property	33	17	0.4	12		
Viol. No Contact/Protect.			0.0			
Weapons Law Violation	27	13	0.3	7	2	
<b>Total Group "A"</b>	<b>8,328</b>	<b>1,458</b>	<b>88.4</b>	<b>1,151</b>	<b>155</b>	<b>516</b>

# 2012 Washington NIBRS Submission Agencies

## Renton Police Department (continued)

### Domestic Violence Injuries by Type

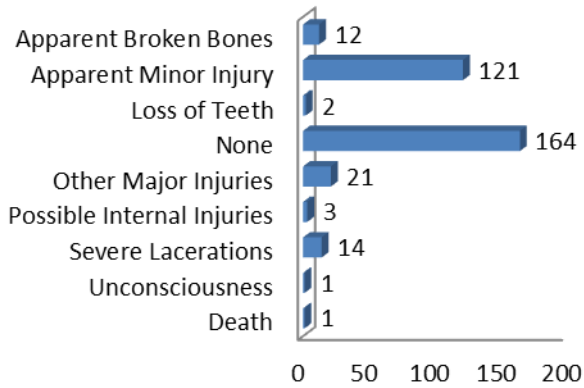

### Group B Arrest Only Data

Group "B" Arrests	Arrests	
	Adult	Juvenile
Bad Checks	1	
Curfew/Vagrancy		
Disorderly Conduct	1	9
DUI	197	
Drunkenness		
Family Offense-nonviolent	3	
Liquor Law Violation	6	9
Peeping Tom		
Trespass	45	5
All Other Offenses	155	4
<b>Total Group "B"</b>	<b>408</b>	<b>27</b>

### Violent Offenses by Relationship

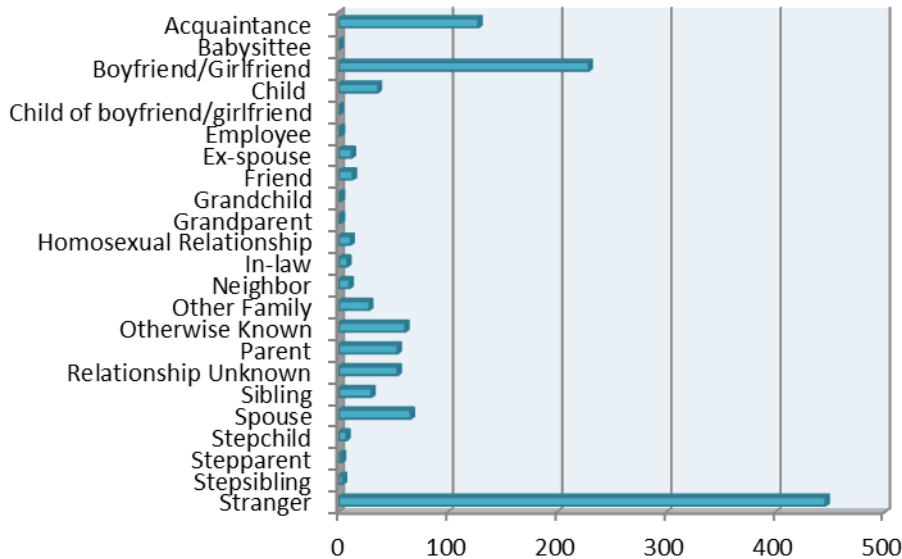

Property Value By Type of Loss	
Burned	\$373,053.00
Counterfeited	\$251,825.00
Vandalized	\$1,011,184.00
Seized	\$1,434.00
Stolen/Etc.	\$7,866,284.00
Recovered	\$2,093,503.00

### Drug Violations by Suspected Drug type

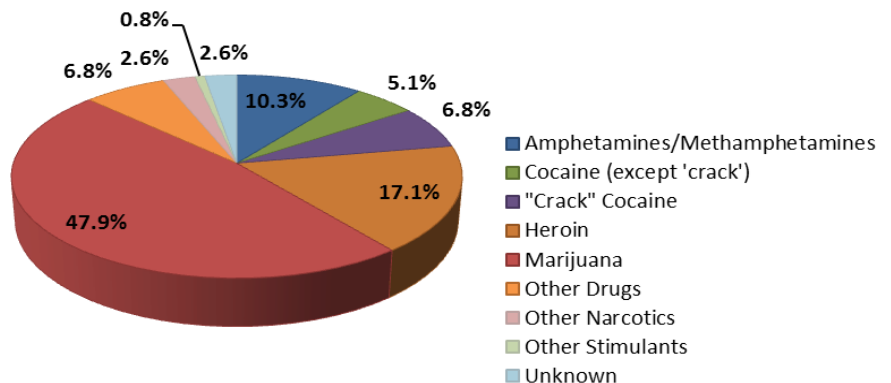

## 2012 Washington NIBRS Submission Agencies

### Seattle Police Department

Months Reported: 12

Population: 616,500

#### NIBRS Reported Data

Group "A" Offenses	Offenses		Crime Rate per 1,000	Arrests		DV Totals
	# Reported	# Cleared		Adult	Juvenile	
Murder	24	10	0.0	10		
Negligent Manslaughter			0.0	2		
Forcible Rape	118	34	0.2	34	3	5
Forcible Sodomy	39	12	0.1	1	3	7
Sex Assault w/Object	12	4	0.0	2		
Forcible Fondling	178	54	0.3	17	10	25
Robbery	1,433	333	2.3	295	74	7
Aggravated Assault	2,190	1,123	3.6	894	78	306
Simple Assault	5,509	3,123	8.9	1,818	207	865
Intimidation	2,080	693	3.4	275	25	201
Burglary	6,505	459	10.6	420	70	15
Larceny	22,110	2,789	35.9	2,023	121	34
Motor Vehicle Theft	3,676	189	6.0	87	13	3
Arson	76	11	0.1	8		1
Kidnapping	58	42	0.1	6		2
Bribery			0.0			
Counterfeiting/Forgery	333	43	0.5	44		
Vandalism	5,635	903	9.1	352	58	
Drug/Narcotics	1,290	973	2.1	763	35	
Drug Equipment	407	273	0.7	53	1	
Embezzlement	131	40	0.2	14		
Extortion/Blackmail	21	5	0.0	3		
Fraud	2,765	142	4.5	71	7	
Gambling	2	2	0.0	1		
Pornography	12	2	0.0	1		
Prostitution	246	128	0.4	116	7	
Incest	10	1	0.0	1		7
Statutory Rape	6	3	0.0	4		
Stolen Property	193	141	0.3	110	8	
Viol. No Contact/Protect.	1,175	508	1.9	185	5	196
Weapons Law Violation	504	321	0.8	195	28	
<b>Total Group "A"</b>	<b>56,738</b>	<b>12,361</b>	<b>92.0</b>	<b>7,805</b>	<b>753</b>	<b>1,674</b>

# 2012 Washington NIBRS Submission Agencies

## Seattle Police Department (continued)

### Domestic Violence Injuries by Type

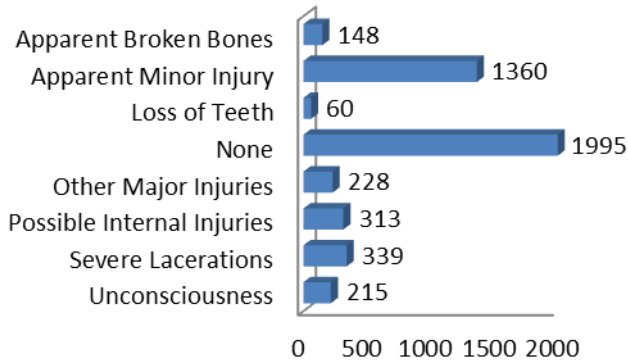

### Group B Arrest Only Data

Group "B" Arrests	Arrests	
	Adult	Juvenile
Bad Checks	19	1
Curfew/Vagrancy	15	
Disorderly Conduct	23	
DUI	1,163	12
Drunkenness		
Family Offense-nonviolent	45	1
Liquor Law Violation	25	17
Peeping Tom	2	
Trespass	326	14
All Other Offenses	3,737	184
<b>Total Group "B"</b>	<b>5,355</b>	<b>229</b>

### Violent Offenses by Relationship

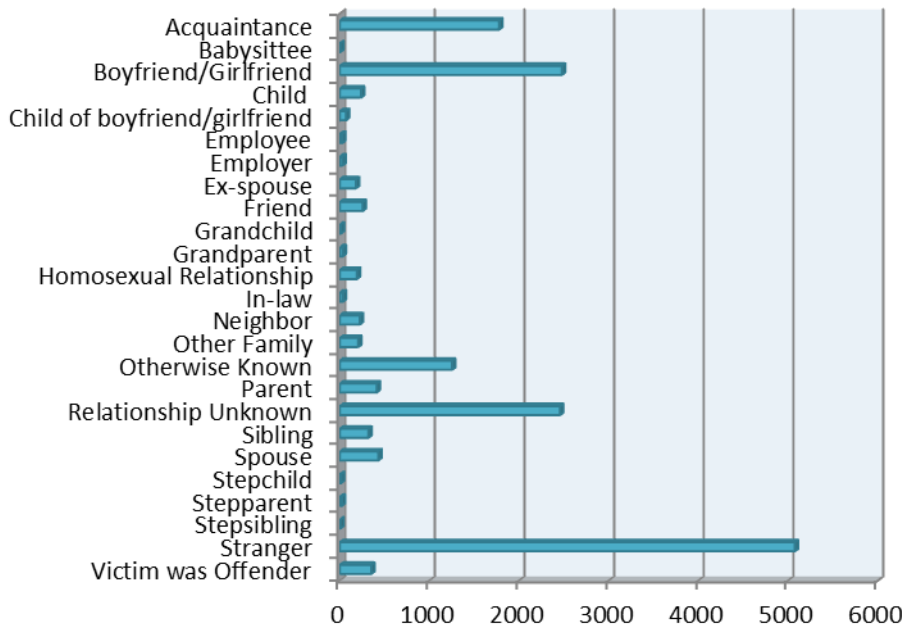

### Drug Violations by Suspected Drug type

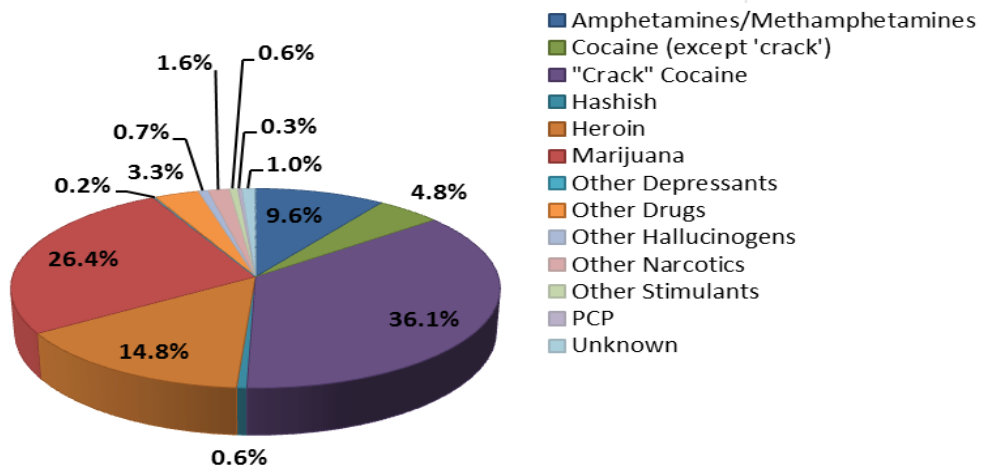

Property Value By Type of Loss	
Burned	\$314,576.00
Counterfeited	\$220,119.00
Vandalized	\$2,879,529.00
Seized	\$4,385.00
Stolen/Etc.	\$67,630,139.00
Recovered	\$30,666,215.00

## 2012 Washington NIBRS Submission Agencies

### Snoqualmie Police Department

Months Reported: 12

Population: 11,320

#### NIBRS Reported Data

Group "A" Offenses	Offenses		Crime Rate per 1,000	Arrests		DV Totals
	# Reported	# Cleared		Adult	Juvenile	
Murder			0.0			
Negligent Manslaughter			0.0			
Forcible Rape			0.0			
Forcible Sodomy			0.0			
Sex Assault w/Object			0.0			
Forcible Fondling	1	1	0.1	1		
Robbery			0.0			
Aggravated Assault	2	2	0.2	1	1	2
Simple Assault	27	26	2.4	23	2	16
Intimidation	1	1	0.1			
Burglary	29	7	2.6	7		1
Larceny	114	11	10.1	8		
Motor Vehicle Theft	3	1	0.3	1		
Arson	1		0.1		1	
Kidnapping			0.0	1		
Bribery			0.0			
Counterfeiting/Forgery	2	2	0.2	2		
Vandalism	55	15	4.9	6	8	
Drug/Narcotics	39	38	3.4	27	14	
Drug Equipment	18	18	1.6	5		
Embezzlement			0.0			
Extortion/Blackmail			0.0			
Fraud			0.0			
Gambling			0.0			
Pornography			0.0			
Prostitution			0.0			
Incest			0.0			
Statutory Rape			0.0			
Stolen Property	5	5	0.4	7	1	
Viol. No Contact/Protect.	18	17	1.6	10	2	10
Weapons Law Violation	4	4	0.4	4		
<b>Total Group "A"</b>	<b>319</b>	<b>148</b>	<b>28.2</b>	<b>103</b>	<b>29</b>	<b>29</b>

Snoqualmie Police Department (continued)

Group B Arrest Only Data

Domestic Violence Injuries by Type

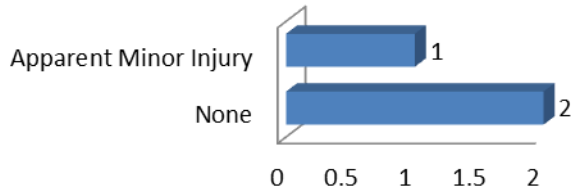

Group "B" Arrests	Arrests	
	Adult	Juvenile
Bad Checks		
Curfew/Vagrancy		
Disorderly Conduct		2
DUI	70	
Drunkenness		
Family Offense-nonviolent		
Liquor Law Violation	4	6
Peeping Tom		
Trespass	8	1
All Other Offenses	1	
<b>Total Group "B"</b>	<b>83</b>	<b>9</b>

Violent Offenses by Relationship

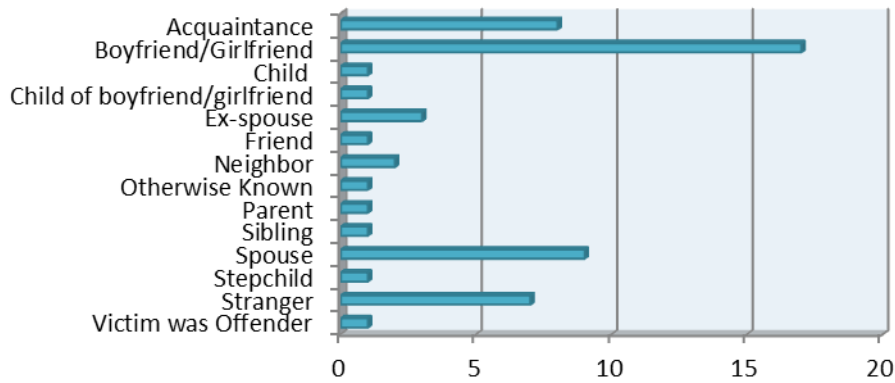

Drug Violations by Suspected Drug type

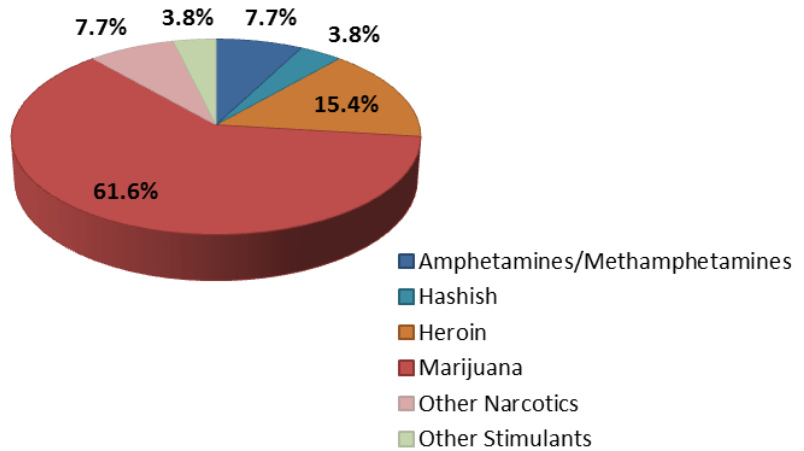

Property Value By Type of Loss	
Burned	\$200.00
Counterfeited	\$54.00
Vandalized	\$24,775.00
Seized	\$159.00
Stolen/Etc.	\$341,829.00
Recovered	\$24,891.00

## 2012 Washington NIBRS Submission Agencies

### Tukwila Police Department

Months Reported: 12

Population: 19,080

#### NIBRS Reported Data

Group "A" Offenses	Offenses		Percent Change	Crime Rate per 1,000	Arrests		DV Totals
	2011	2012			Adult	Juvenile	
Murder		3		0.2	1		
Negligent Manslaughter		22		1.2			
Forcible Rape	1		-100.0%	0.0	7		1
Forcible Sodomy				0.0			
Sex Assault w/Object				0.0			
Forcible Fondling	1	4	300.0%	0.2			1
Robbery	97	101	4.1%	5.3	11	1	3
Aggravated Assault	34	93	173.5%	4.9	33	2	26
Simple Assault	76	405	432.9%	21.2	175	12	152
Intimidation	110	132	20.0%	6.9	33	2	31
Burglary	319	287	-10.0%	15.0	14	5	2
Larceny	2,233	2,597	16.3%	136.1	645	280	3
Motor Vehicle Theft	449	401	-10.7%	21.0	2		
Arson	6	6	0.0%	0.3	1	1	
Kidnapping	2	18	800.0%	0.9	2		
Bribery				0.0			
Counterfeiting/Forgery	113	120	6.2%	6.3	28		
Vandalism	920	975	6.0%	51.1	28	6	
Drug/Narcotics	166	270	62.7%	14.2	155	18	
Drug Equipment	14	21	50.0%	1.1	165	1	
Embezzlement				0.0			
Extortion/Blackmail	1	2	100.0%	0.1	4		
Fraud	43	68	58.1%	3.6	3		
Gambling				0.0			
Pornography				0.0			
Prostitution	30	19	-36.7%	1.0	7		
Incest				0.0			
Statutory Rape		3		0.2			1
Stolen Property	62	83	33.9%	4.4	45	1	
Viol. No Contact/Protect.				0.0			
Weapons Law Violation	45	49	8.9%	2.6	11	5	
<b>Total Group "A"</b>	<b>4,722</b>	<b>5,679</b>	<b>20.3%</b>	<b>297.6</b>	<b>1,370</b>	<b>334</b>	<b>220</b>

# 2012 Washington NIBRS Submission Agencies

## Tukwila Police Department (continued)

### Domestic Violence Injuries by Type

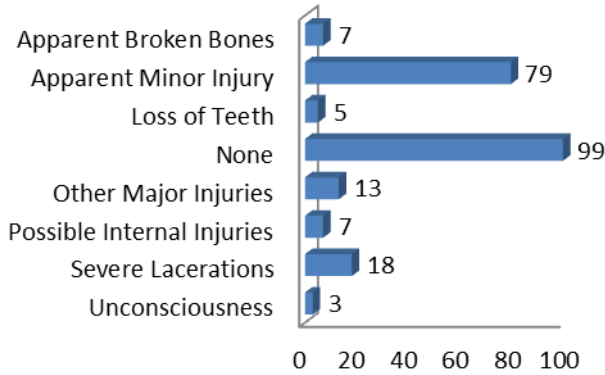

### Group B Arrest Only Data

Group "B" Arrests	Arrests	
	Adult	Juvenile
Bad Checks	1	
Curfew/Vagrancy	2	
Disorderly Conduct	74	3
DUI	35	
Drunkenness		
Family Offense-nonviolent	4	
Liquor Law Violation	27	15
Peeping Tom	1	
Trespass	164	33
All Other Offenses	1,445	59
<b>Total Group "B"</b>	<b>1,753</b>	<b>110</b>

### Drug Violations by Suspected Drug type

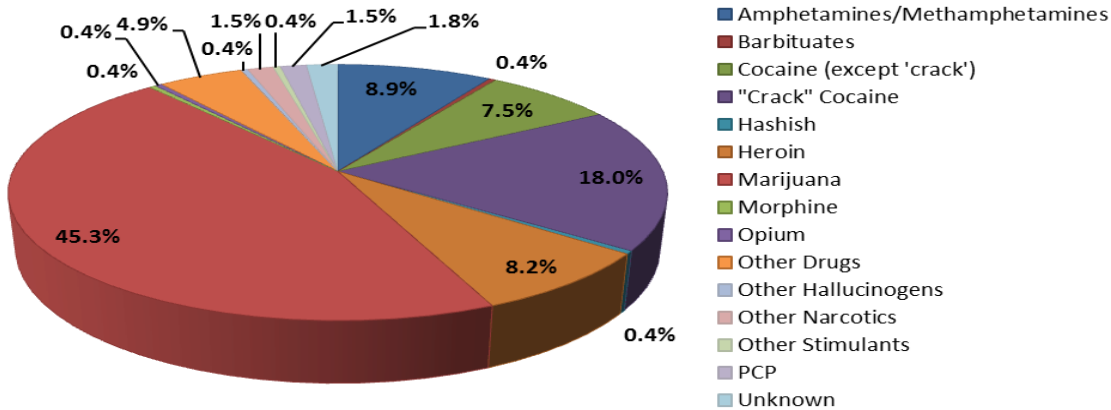

### Violent Offenses by Relationship

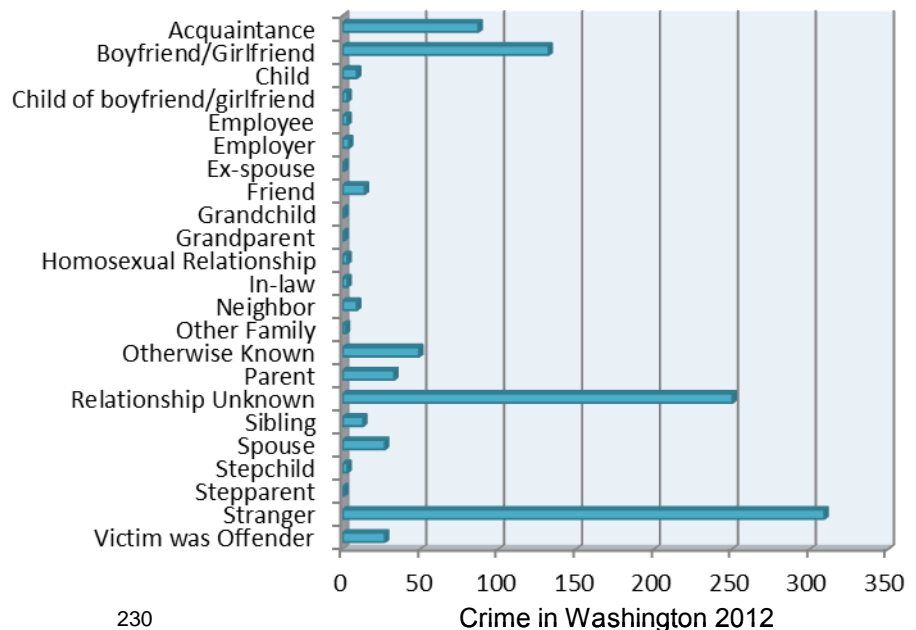

Property Value By Type of Loss	
Burned	\$4,202.00
Counterfeited	\$44,470.00
Vandalized	\$349,760.00
Seized	\$1,395.00
Stolen/Etc.	\$4,177,549.00
Recovered	\$916,020.00



## 2012 Washington NIBRS Submission Agencies

### Yarrow Point Police Department

Months Reported: 12

Population: 1,060

#### NIBRS Reported Data

Group "A" Offenses	Offenses		Percent Change	Crime Rate per 1,000	Arrests		DV Totals
	2011	2012			Adult	Juvenile	
Murder				0.0			
Negligent Manslaughter				0.0			
Forcible Rape				0.0			
Forcible Sodomy				0.0			
Sex Assault w/Object				0.0			
Forcible Fondling				0.0			
Robbery				0.0			
Aggravated Assault				0.0			
Simple Assault	1	2	100.0%	1.9	1		1
Intimidation				0.0			
Burglary	2	3	50.0%	2.8			
Larceny	11	8	-27.3%	7.5			
Motor Vehicle Theft				0.0			
Arson				0.0			
Kidnapping				0.0			
Bribery				0.0			
Counterfeiting/Forgery	1		-100.0%	0.0			
Vandalism		1		0.9			
Drug/Narcotics				0.0			
Drug Equipment				0.0			
Embezzlement	1		-100.0%	0.0			
Extortion/Blackmail				0.0			
Fraud	1	1	0.0%	0.9			
Gambling				0.0			
Pornography				0.0			
Prostitution				0.0			
Incest				0.0			
Statutory Rape				0.0			
Stolen Property				0.0			
Viol. No Contact/Protect.				0.0			
Weapons Law Violation				0.0			
<b>Total Group "A"</b>	<b>17</b>	<b>15</b>	<b>-11.8%</b>	<b>14.2</b>	<b>1</b>	<b>0</b>	<b>1</b>

**Yarrow Point Police Department (continued)**

**Domestic Violence Injuries by Type**

**This Agency did not have any offenses with Domestic Violence Injuries.**

**Group B Arrest Only Data**

Group "B" Arrests	Arrests	
	Adult	Juvenile
Bad Checks		
Curfew/Vagrancy		
Disorderly Conduct		
DUI	1	
Drunkenness		
Family Offense-nonviolent		
Liquor Law Violation	2	
Peeping Tom		
Trespass		
All Other Offenses		
<b>Total Group "B"</b>	<b>3</b>	<b>0</b>

**Violent Offenses by Relationship**

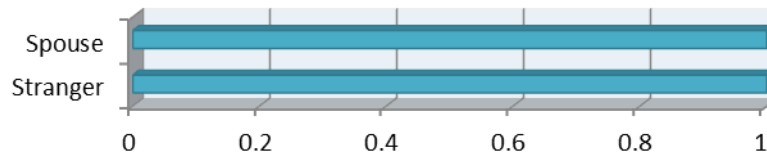

**Drug Violations by Suspected Drug type**

Property Value By Type of Loss	
Burned	\$0.00
Counterfeited	\$0.00
Vandalized	\$75.00
Seized	\$0.00
Stolen/Etc.	\$4,726.00
Recovered	\$0.00

**This Agency did not report any seized drugs.**

## 2012 Washington NIBRS Submission Agencies

### Kitsap County Sheriff's Office

Months Reported: 12

Population: 170,620

#### NIBRS Reported Data

Group "A" Offenses	Offenses		Crime Rate per 1,000	Arrests		DV Totals
	# Reported	# Cleared		Adult	Juvenile	
Murder	2	1	0.0	1		
Negligent Manslaughter			0.0			
Forcible Rape	53	4	0.3	6	2	8
Forcible Sodomy	13	4	0.1		1	
Sex Assault w/Object			0.0			
Forcible Fondling	85	18	0.5	5	3	7
Robbery	48	22	0.3	28	2	
Aggravated Assault	236	111	1.4	95	7	61
Simple Assault	1,193	376	7.0	256	60	510
Intimidation	13	2	0.1	2	1	
Burglary	1,306	129	7.7	101	15	9
Larceny	2,888	261	16.9	206	36	5
Motor Vehicle Theft	369	29	2.2	11	4	2
Arson	17	5	0.1	5		
Kidnapping	11	3	0.1	1		1
Bribery			0.0			
Counterfeiting/Forgery	134	23	0.8	16		
Vandalism	768	103	4.5	32	17	
Drug/Narcotics	372	170	2.2	120	10	
Drug Equipment	144	87	0.8	12	2	
Embezzlement	19	4	0.1	1		
Extortion/Blackmail	3		0.0			
Fraud	202	8	1.2	7		
Gambling			0.0			
Pornography	1		0.0			
Prostitution			0.0			
Incest	5	3	0.0		2	1
Statutory Rape	13	5	0.1	4		
Stolen Property	127	81	0.7	62	1	
Viol. No Contact/Protect.			0.0			
Weapons Law Violation	71	47	0.4	21	7	
<b>Total Group "A"</b>	<b>8,093</b>	<b>1,496</b>	<b>47.4</b>	<b>992</b>	<b>170</b>	<b>604</b>

**Kitsap County Sheriff's Office (continued)**

**Domestic Violence Injuries by Type**

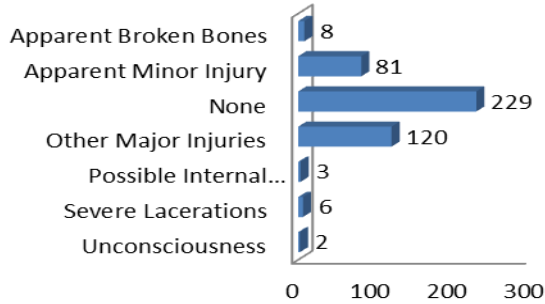

**Group B Arrest Only Data**

Group "B" Arrests	Arrests	
	Adult	Juvenile
Bad Checks	1	
Curfew/Vagrancy		
Disorderly Conduct	6	
DUI	135	1
Drunkenness		
Family Offense-nonviolent	93	1
Liquor Law Violation	26	18
Peeping Tom	3	1
Trespass	25	3
All Other Offenses	200	13
<b>Total Group "B"</b>	<b>489</b>	<b>37</b>

**Drug Violations by Suspected Drug type**

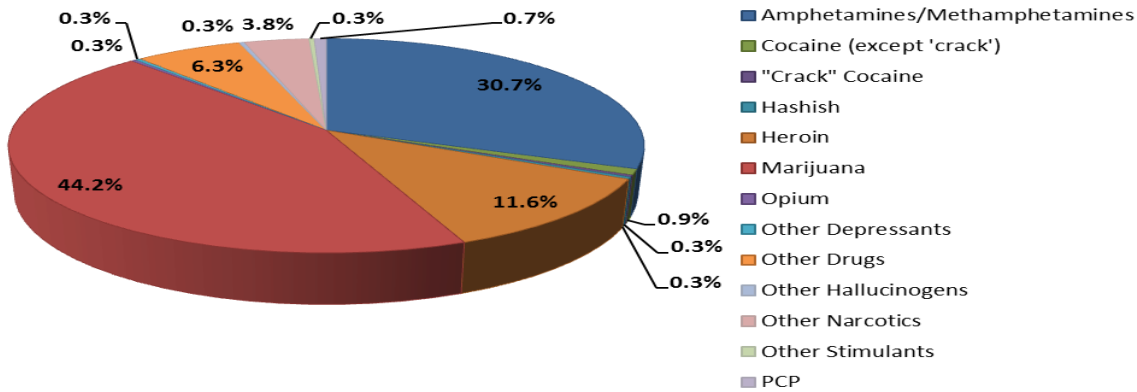

Property Value By Type of Loss	
Burned	\$5,763.00
Counterfeited	\$78,961.00
Vandalized	\$282,828.00
Seized	\$10,112.00
Stolen/Etc.	\$6,348,932.00
Recovered	\$1,025,945.00

**Violent Offenses by Relationship**

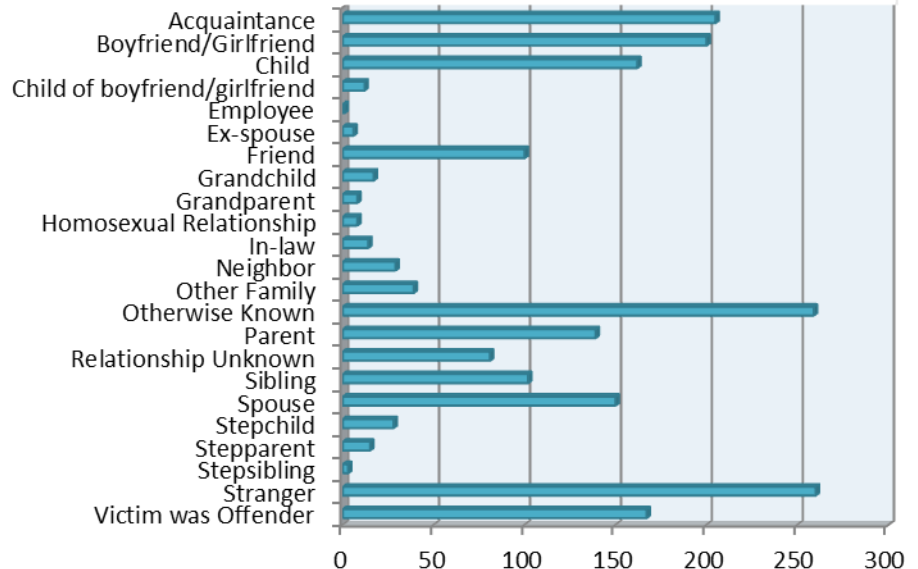

## 2012 Washington NIBRS Submission Agencies

### Bainbridge Island Police Department

Months Reported: 12

Population: 23,090

#### NIBRS Reported Data

Group "A" Offenses	Offenses		Crime Rate per 1,000	Arrests		DV Totals
	# Reported	# Cleared		Adult	Juvenile	
Murder			0.0	1		
Negligent Manslaughter			0.0			
Forcible Rape	4	2	0.2	2		
Forcible Sodomy			0.0			
Sex Assault w/Object			0.0			
Forcible Fondling	7	1	0.3			
Robbery			0.0			
Aggravated Assault	8	4	0.3	4		4
Simple Assault	75	30	3.2	24	2	44
Intimidation	6		0.3			
Burglary	53	11	2.3	8		1
Larceny	257	27	11.1	14	5	1
Motor Vehicle Theft	9	1	0.4	1		
Arson	2	1	0.1	1		
Kidnapping			0.0			
Bribery			0.0			
Counterfeiting/Forgery	8		0.3			
Vandalism	113	9	4.9	2		
Drug/Narcotics	15	9	0.6	5	5	
Drug Equipment	32	24	1.4	13	7	
Embezzlement			0.0			
Extortion/Blackmail			0.0			
Fraud	61		2.6			
Gambling			0.0			
Pornography			0.0			
Prostitution			0.0			
Incest			0.0			
Statutory Rape			0.0			
Stolen Property	2	1	0.1	1		
Viol. No Contact/Protect.			0.0			
Weapons Law Violation	6	2	0.3		1	
<b>Total Group "A"</b>	<b>658</b>	<b>122</b>	<b>28.5</b>	<b>76</b>	<b>20</b>	<b>50</b>

**Bainbridge Island Police Department (continued)**

**Domestic Violence Injuries by Type**

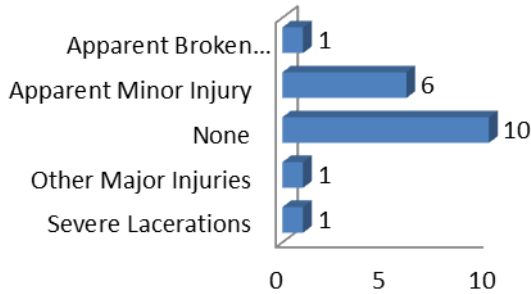

**Group B Arrest Only Data**

Group "B" Arrests	Arrests	
	Adult	Juvenile
Bad Checks		
Curfew/Vagrancy		
Disorderly Conduct	1	
DUI	30	
Drunkenness		
Family Offense-nonviolent	4	
Liquor Law Violation	11	8
Peeping Tom		
Trespass	4	
All Other Offenses	71	1
<b>Total Group "B"</b>	<b>121</b>	<b>9</b>

**Violent Offenses by Relationship**

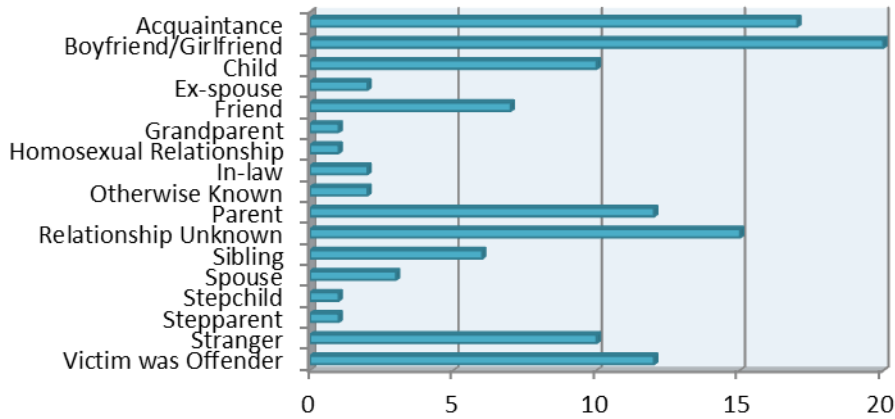

Property Value By Type of Loss	
Burned	\$51.00
Counterfeited	\$1,236.00
Vandalized	\$70,767.00
Seized	\$134.00
Stolen/Etc.	\$321,886.00
Recovered	\$35,268.00

**Drug Violations by Suspected Drug type**

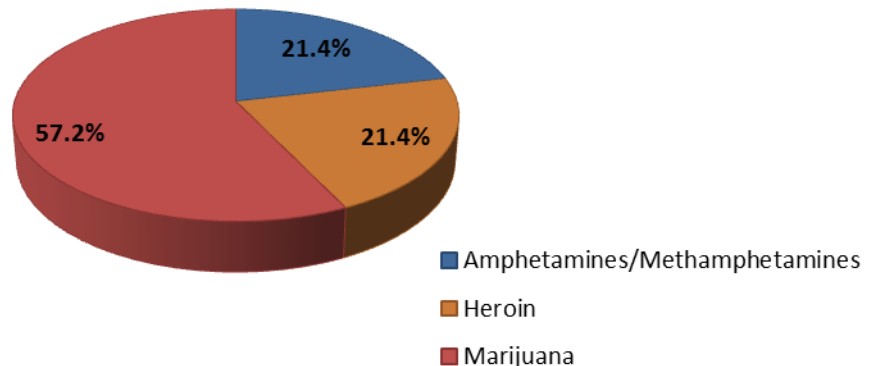

## 2012 Washington NIBRS Submission Agencies

### Bremerton Police Department

Months Reported: 12

Population: 39,650

#### NIBRS Reported Data

Group "A" Offenses	Offenses		Percent Change	Crime Rate per 1,000	Arrests		DV Totals
	2011	2012			Adult	Juvenile	
Murder	1	1	0.0%	0.0			
Negligent Manslaughter				0.0			
Forcible Rape	43	37	-14.0%	0.9	4	1	3
Forcible Sodomy	5	3	-40.0%	0.1			
Sex Assault w/Object				0.0			
Forcible Fondling	18	20	11.1%	0.5	3		
Robbery	54	45	-16.7%	1.1	23	3	
Aggravated Assault	149	147	-1.3%	3.7	79	6	45
Simple Assault	775	652	-15.9%	16.4	268	26	231
Intimidation	13	14	7.7%	0.4	2		
Burglary	401	454	13.2%	11.5	57	12	5
Larceny	1,524	1,617	6.1%	40.8	236	22	5
Motor Vehicle Theft	201	218	8.5%	5.5	10	6	
Arson	14	22	57.1%	0.6	2		1
Kidnapping	5	5	0.0%	0.1	1		
Bribery				0.0			
Counterfeiting/Forgery	100	127	27.0%	3.2	22		
Vandalism	755	673	-10.9%	17.0	56	7	
Drug/Narcotics	367	333	-9.3%	8.4	171	10	
Drug Equipment	151	144	-4.6%	3.6	25	1	
Embezzlement	2	2	0.0%	0.1			
Extortion/Blackmail	1	3	200.0%	0.1			
Fraud	100	100	0.0%	2.5	1		
Gambling				0.0			
Pornography				0.0			
Prostitution	3	18	500.0%	0.5			
Incest		1		0.0	1		
Statutory Rape	5	5	0.0%	0.1	4		
Stolen Property	96	99	3.1%	2.5	38	1	
Viol. No Contact/Protect.				0.0			
Weapons Law Violation	55	50	-9.1%	1.3	21		
<b>Total Group "A"</b>	<b>4,838</b>	<b>4,790</b>	<b>-1.0%</b>	<b>120.8</b>	<b>1,024</b>	<b>95</b>	<b>290</b>

# 2012 Washington NIBRS Submission Agencies

## Bremerton Police Department (continued)

### Domestic Violence Injuries by Type

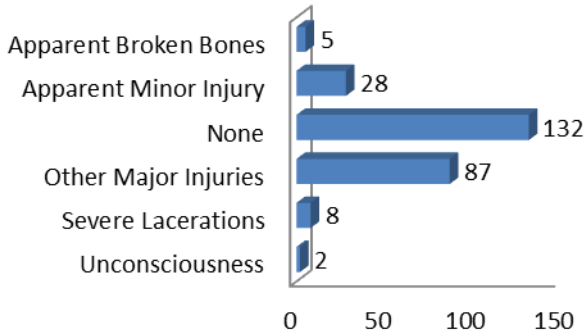

### Group B Arrest Only Data

Group "B" Arrests	Arrests	
	Adult	Juvenile
Bad Checks	4	
Curfew/Vagrancy		
Disorderly Conduct	13	
DUI	283	1
Drunkenness		
Family Offense-nonviolent	129	
Liquor Law Violation	29	14
Peeping Tom	2	
Trespass	71	4
All Other Offenses	224	9
<b>Total Group "B"</b>	<b>755</b>	<b>28</b>

### Violent Offenses by Relationship

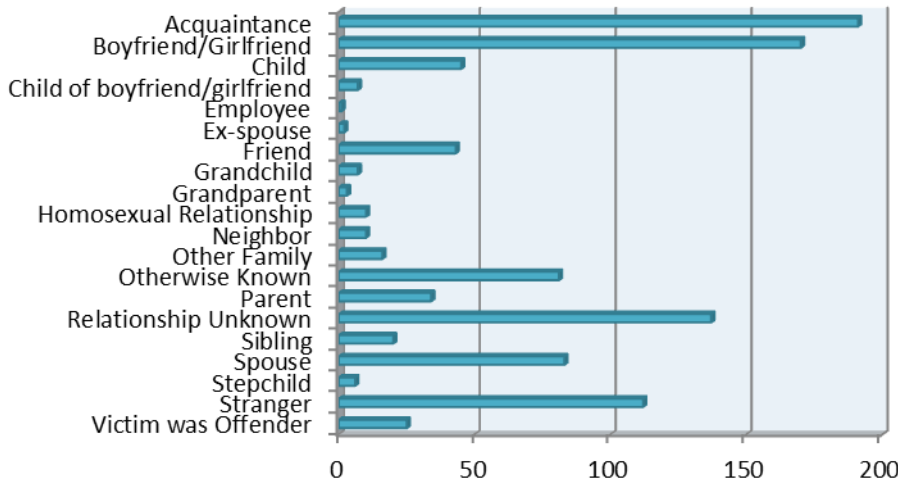

### Drug Violations by Suspected Drug type

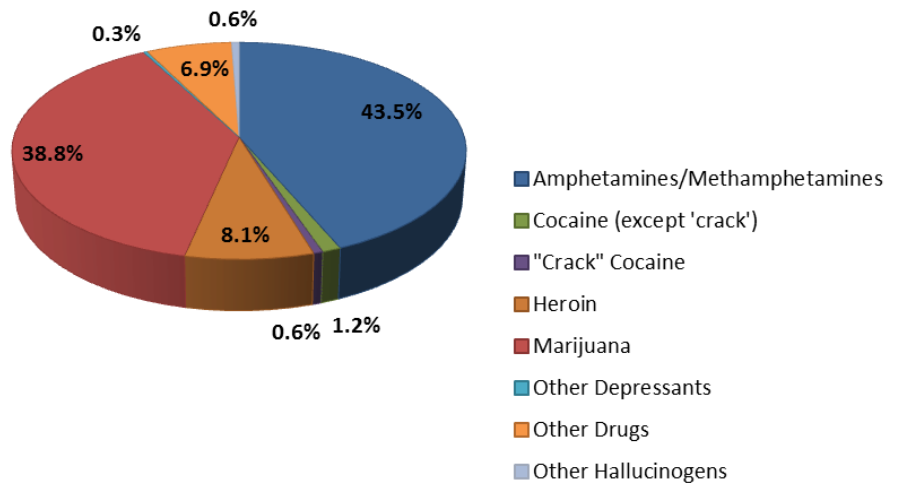

### Property Value By Type of Loss

Burned	\$13,229.00
Counterfeited	\$40,911.00
Vandalized	\$162,584.00
Seized	\$390.00
Stolen/Etc.	\$1,617,944.00
Recovered	\$550,089.00



## 2012 Washington NIBRS Submission Agencies

### Port Orchard Police Department

Months Reported: 12

Population: 12,683

#### NIBRS Reported Data

Group "A" Offenses	Offenses		Crime Rate per 1,000	Arrests		DV Totals
	# Reported	# Cleared		Adult	Juvenile	
Murder			0.0			
Negligent Manslaughter			0.0			
Forcible Rape	5	1	0.4	1		
Forcible Sodomy	7	2	0.6			
Sex Assault w/Object			0.0			
Forcible Fondling	4		0.3			
Robbery	10	4	0.8	4		1
Aggravated Assault	56	43	4.4	36	2	8
Simple Assault	203	119	16.0	95	10	28
Intimidation	3	1	0.2	2		
Burglary	150	36	11.8	33	3	2
Larceny	669	205	52.7	174	29	2
Motor Vehicle Theft	71	5	5.6	2		1
Arson			0.0			
Kidnapping			0.0			
Bribery			0.0			
Counterfeiting/Forgery	32	4	2.5	1		
Vandalism	138	41	10.9	20	11	
Drug/Narcotics	144	128	11.4	103	15	
Drug Equipment	101	90	8.0	18	5	
Embezzlement	3	1	0.2			
Extortion/Blackmail	1		0.1			
Fraud	36	9	2.8	2		
Gambling			0.0			
Pornography			0.0			
Prostitution			0.0			
Incest			0.0			
Statutory Rape			0.0			
Stolen Property	31	24	2.4	11	1	
Viol. No Contact/Protect.			0.0			
Weapons Law Violation	17	16	1.3	9		
<b>Total Group "A"</b>	<b>1,681</b>	<b>729</b>	<b>132.5</b>	<b>511</b>	<b>76</b>	<b>42</b>

Port Orchard Police Department (continued)

Domestic Violence Injuries by Type

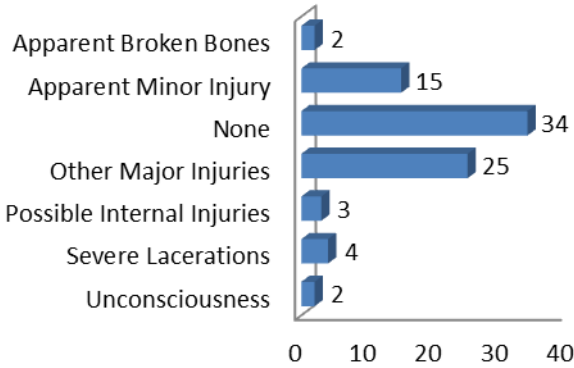

Group B Arrest Only Data

Group "B" Arrests	Arrests	
	Adult	Juvenile
Bad Checks		
Curfew/Vagrancy		
Disorderly Conduct	11	6
DUI	67	1
Drunkenness		
Family Offense-nonviolent	26	
Liquor Law Violation	13	18
Peeping Tom		
Trespass	26	1
All Other Offenses	88	5
<b>Total Group "B"</b>	<b>231</b>	<b>31</b>

Violent Offenses by Relationship

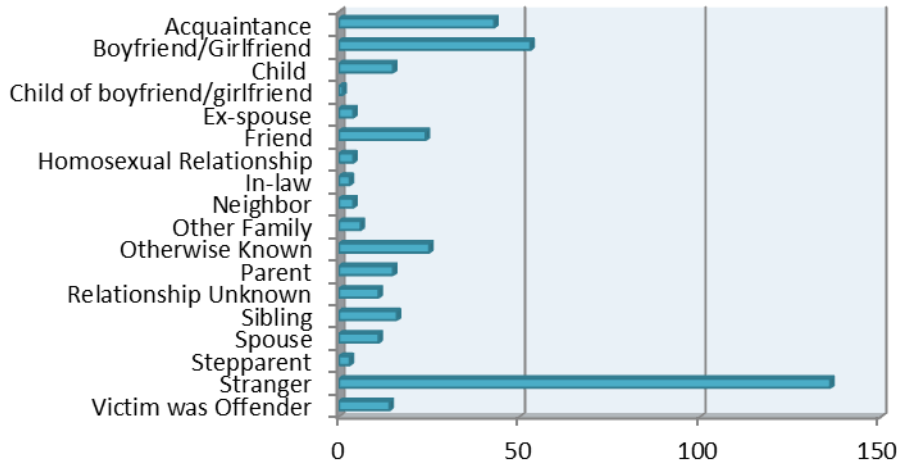

Property Value By Type of Loss	
Burned	\$0.00
Counterfeited	\$12,425.00
Vandalized	\$54,002.00
Seized	\$12,299.00
Stolen/Etc.	\$1,239,905.00
Recovered	\$226,669.00

Drug Violations by Suspected Drug type

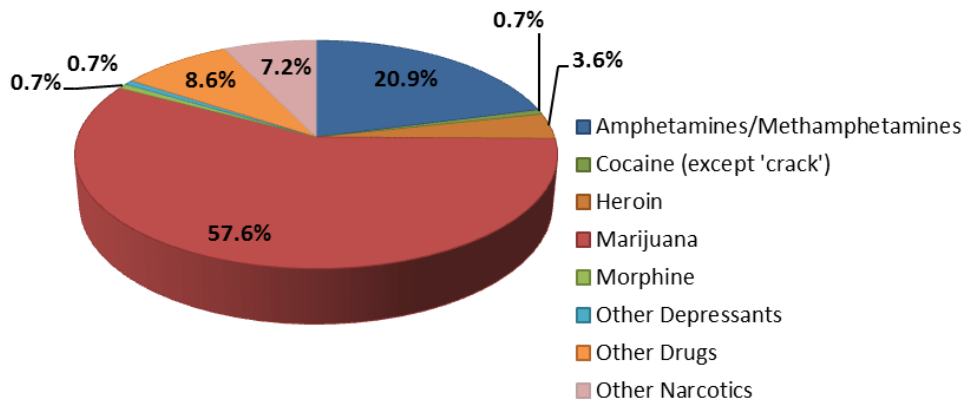

## 2012 Washington NIBRS Submission Agencies

### Poulsbo Police Department

Months Reported: 12

Population: 9,360

#### NIBRS Reported Data

Group "A" Offenses	Offenses		Crime Rate per 1,000	Arrests		DV Totals
	# Reported	# Cleared		Adult	Juvenile	
Murder	2	2	0.2	1		
Negligent Manslaughter			0.0			
Forcible Rape	3		0.3			
Forcible Sodomy			0.0			
Sex Assault w/Object			0.0			
Forcible Fondling			0.0			
Robbery	8	5	0.9	6	5	
Aggravated Assault	12	2	1.3	2		2
Simple Assault	65	34	6.9	21	4	15
Intimidation			0.0			
Burglary	81	13	8.7	17	5	
Larceny	287	69	30.7	62	12	
Motor Vehicle Theft	14	3	1.5	6		
Arson			0.0			
Kidnapping			0.0			
Bribery			0.0			
Counterfeiting/Forgery	6	1	0.6	2		
Vandalism	139	7	14.9	3	1	
Drug/Narcotics	35	29	3.7	14	9	
Drug Equipment	15	13	1.6	3		
Embezzlement			0.0			
Extortion/Blackmail			0.0			
Fraud	19	1	2.0			
Gambling			0.0			
Pornography			0.0			
Prostitution	1		0.1			
Incest			0.0			
Statutory Rape			0.0			
Stolen Property			0.0	4		
Viol. No Contact/Protect.			0.0			
Weapons Law Violation	4	3	0.4	4		
<b>Total Group "A"</b>	<b>691</b>	<b>182</b>	<b>73.8</b>	<b>145</b>	<b>36</b>	<b>17</b>

**Poulsbo Police Department**

**Domestic Violence Injuries by Type**

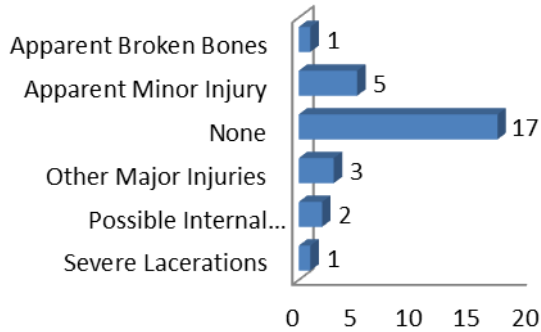

**Group B Arrest Only Data**

Group "B" Arrests	Arrests	
	Adult	Juvenile
Bad Checks		
Curfew/Vagrancy		
Disorderly Conduct	4	
DUI	44	1
Drunkenness		
Family Offense-nonviolent	6	
Liquor Law Violation	5	15
Peeping Tom		
Trespass	3	
All Other Offenses	21	3
<b>Total Group "B"</b>	<b>83</b>	<b>19</b>

**Violent Offenses by Relationship**

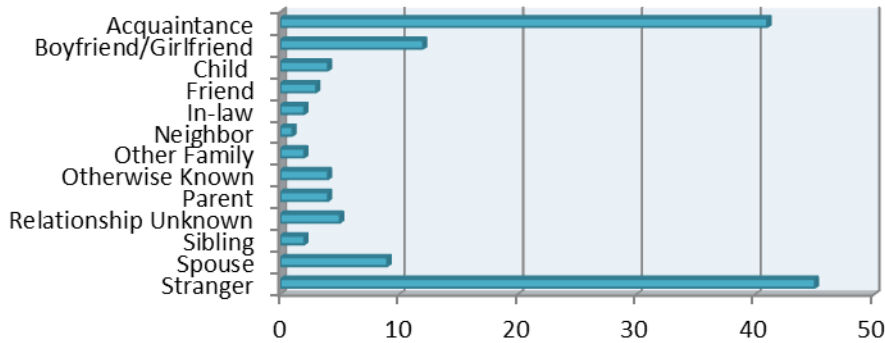

**Drug Violations by Suspected Drug type**

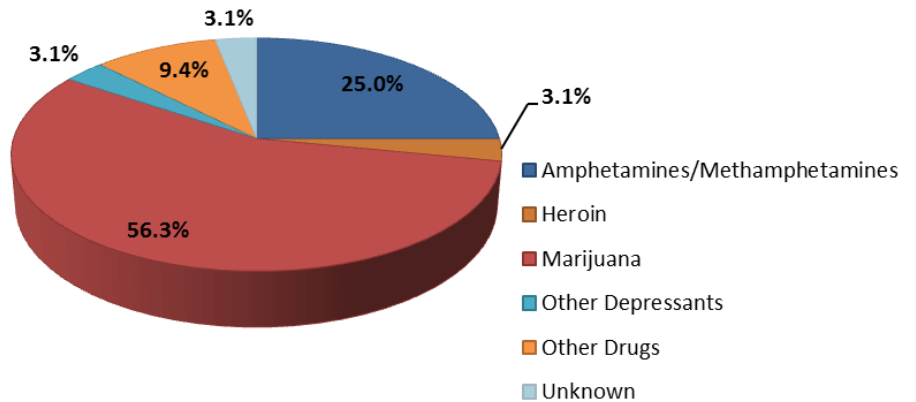

Property Value By Type of Loss	
Burned	\$0.00
Counterfeited	\$397.00
Vandalized	\$95,967.00
Seized	\$62.00
Stolen/Etc.	\$282,372.00
Recovered	\$10,610.00

## 2012 Washington NIBRS Submission Agencies

### Kittitas County Sheriff's Office

Months Reported: 12

Population: 18,440

#### NIBRS Reported Data

Group "A" Offenses	Offenses		Crime Rate per 1,000	Arrests		DV Totals
	# Reported	# Cleared		Adult	Juvenile	
Murder			0.0			
Negligent Manslaughter			0.0			
Forcible Rape	2		0.1			2
Forcible Sodomy	1		0.1			
Sex Assault w/Object			0.0			
Forcible Fondling	10	2	0.5		1	6
Robbery			0.0			
Aggravated Assault	7	6	0.4	1		1
Simple Assault	91	61	4.9	47	4	62
Intimidation	1		0.1	2		2
Burglary	90	7	4.9	9		2
Larceny	160	8	8.7	6		3
Motor Vehicle Theft	27	3	1.5	2		
Arson	2		0.1			
Kidnapping			0.0			
Bribery			0.0			
Counterfeiting/Forgery	3		0.2			
Vandalism	122	14	6.6	3	1	
Drug/Narcotics	44	37	2.4	32	1	
Drug Equipment	26	23	1.4	6		
Embezzlement			0.0			
Extortion/Blackmail			0.0			
Fraud	14	1	0.8			
Gambling			0.0			
Pornography	1		0.1			
Prostitution			0.0			
Incest	1		0.1			1
Statutory Rape			0.0			
Stolen Property	2	1	0.1	2		
Viol. No Contact/Protect.	33	19	1.8	7		24
Weapons Law Violation	6	4	0.3	2		
<b>Total Group "A"</b>	<b>643</b>	<b>186</b>	<b>34.9</b>	<b>119</b>	<b>7</b>	<b>103</b>

## 2012 Washington NIBRS Submission Agencies

### Kittitas County Sheriff's Office (continued)

**Domestic Violence Injuries by Type**

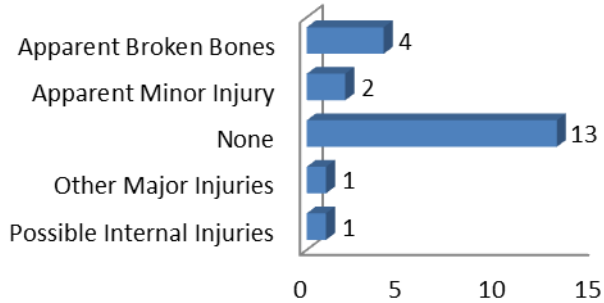

**Group B Arrest Only Data**

Group "B" Arrests	Arrests	
	Adult	Juvenile
Bad Checks		
Curfew/Vagrancy		
Disorderly Conduct	4	
DUI	86	
Drunkenness		
Family Offense-nonviolent		
Liquor Law Violation	21	2
Peeping Tom		
Trespass	4	
All Other Offenses	31	1
<b>Total Group "B"</b>	<b>146</b>	<b>3</b>

**Violent Offenses by Relationship**

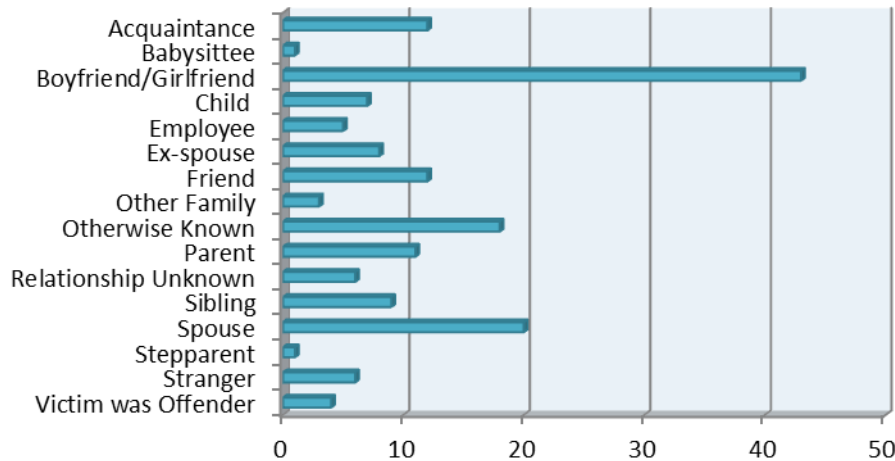

**Drug Violations by Suspected Drug type**

**This Agency did not report any seized drugs.**

Property Value By Type of Loss	
Burned	\$565.00
Counterfeited	\$30.00
Vandalized	\$71,377.00
Seized	\$0.00
Stolen/Etc.	\$501,697.00
Recovered	\$29,590.00

## 2012 Washington NIBRS Submission Agencies

### Central Washington University Police Department

Months Reported: 12

Population: 0

#### NIBRS Reported Data

Group "A" Offenses	Offenses		Percent Change	Crime Rate per 1,000	Arrests		DV Totals
	2011	2012			Adult	Juvenile	
Murder							
Negligent Manslaughter							
Forcible Rape	2	2	0.0%				
Forcible Sodomy		1					
Sex Assault w/Object							
Forcible Fondling	1	3	200.0%				
Robbery	2	1	-50.0%				
Aggravated Assault	3	2	-33.3%		3		
Simple Assault	28	20	-28.6%		11		6
Intimidation	1		-100.0%		1		
Burglary	19	19	0.0%				
Larceny	199	137	-31.2%		18	1	
Motor Vehicle Theft	2	5	150.0%				
Arson	1	4	300.0%		2		
Kidnapping							
Bribery							
Counterfeiting/Forgery	2		-100.0%				
Vandalism	78	59	-24.4%		2	1	
Drug/Narcotics	28	33	17.9%		31		
Drug Equipment	21	8	-61.9%		5		
Embezzlement							
Extortion/Blackmail							
Fraud	4	4	0.0%				
Gambling							
Pornography							
Prostitution							
Incest							
Statutory Rape							
Stolen Property	2		-100.0%		1		
Viol. No Contact/Protect.	6	3	-50.0%		1		1
Weapons Law Violation	2	1	-50.0%		1		
<b>Total Group "A"</b>	<b>401</b>	<b>302</b>	<b>-24.7%</b>		<b>76</b>	<b>2</b>	<b>7</b>

Central Washington University Police Department (continued)

Group B Arrest Only Data

Group "B" Arrests	Arrests	
	Adult	Juvenile
Bad Checks		
Curfew/Vagrancy		
Disorderly Conduct	3	
DUI	4	
Drunkenness		
Family Offense-nonviolent		
Liquor Law Violation	58	
Peeping Tom		
Trespass	1	
All Other Offenses		
<b>Total Group "B"</b>	<b>66</b>	<b>0</b>

Domestic Violence Injuries by Type

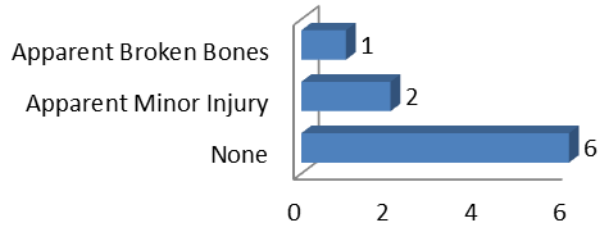

Violent Offenses by Relationship

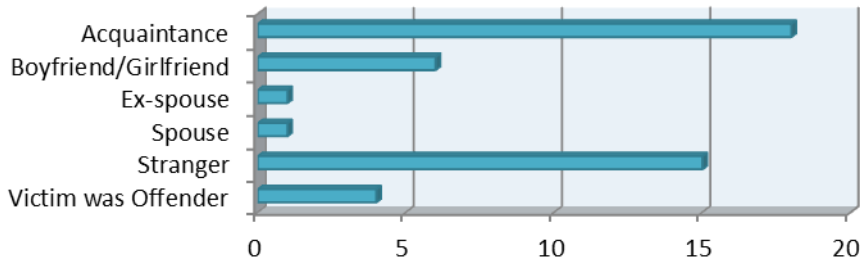

Drug Violations by Suspected Drug type

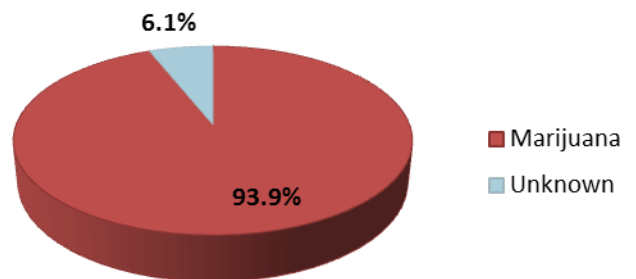

Property Value By Type of Loss	
Burned	\$4,350.00
Counterfeited	\$0.00
Vandalized	\$10,193.00
Seized	\$46.00
Stolen/Etc.	\$92,283.00
Recovered	\$8,703.00



## 2012 Washington NIBRS Submission Agencies

### Cle Elum Police Department

Months Reported: 12

Population: 3,290

#### NIBRS Reported Data

Group "A" Offenses	Offenses		Crime Rate per 1,000	Arrests		DV Totals
	# Reported	# Cleared		Adult	Juvenile	
Murder			0.0			
Negligent Manslaughter			0.0			
Forcible Rape			0.0			
Forcible Sodomy			0.0			
Sex Assault w/Object			0.0			
Forcible Fondling	1		0.3			
Robbery	1	1	0.3	2		
Aggravated Assault	2	2	0.6	2		
Simple Assault	31	21	9.4	20		16
Intimidation			0.0	1		
Burglary	30	3	9.1	3	5	
Larceny	101	18	30.7	15		
Motor Vehicle Theft	5	1	1.5	1		
Arson	2		0.6			
Kidnapping			0.0			
Bribery			0.0			
Counterfeiting/Forgery	2		0.6			
Vandalism	42	7	12.8			
Drug/Narcotics	16	9	4.9	3		
Drug Equipment	6	4	1.8			
Embezzlement			0.0			
Extortion/Blackmail			0.0			
Fraud	5		1.5			
Gambling			0.0			
Pornography			0.0			
Prostitution			0.0			
Incest			0.0			
Statutory Rape			0.0			
Stolen Property	3	3	0.9	4		
Viol. No Contact/Protect.	20	11	6.1	8		14
Weapons Law Violation	2	1	0.6			
<b>Total Group "A"</b>	<b>269</b>	<b>81</b>	<b>81.8</b>	<b>59</b>	<b>5</b>	<b>30</b>

**Cle Elum Police Department (continued)**

**Group B Arrest Only Data**

**Domestic Violence Injuries by Type**

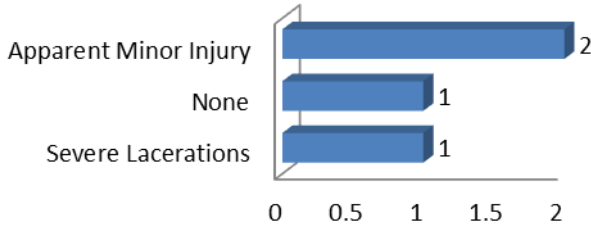

Group "B" Arrests	Arrests	
	Adult	Juvenile
Bad Checks		
Curfew/Vagrancy		
Disorderly Conduct	2	
DUI	20	
Drunkenness		
Family Offense-nonviolent		
Liquor Law Violation	5	
Peeping Tom		
Trespass	12	3
All Other Offenses	6	
<b>Total Group "B"</b>	<b>45</b>	<b>3</b>

**Violent Offenses by Relationship**

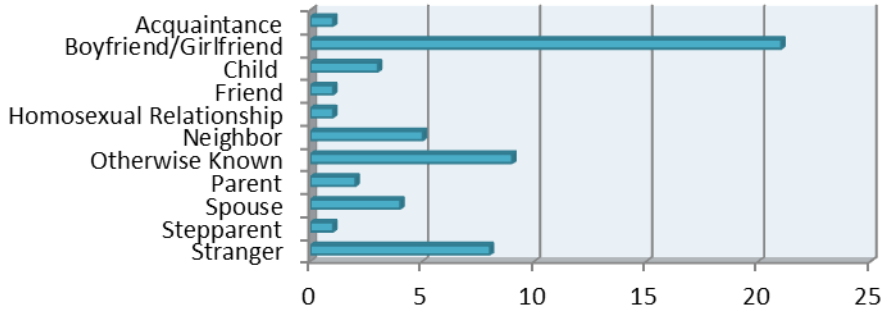

**Drug Violations by Suspected Drug type**

Property Value By Type of Loss	
Burned	\$150.00
Counterfeited	\$465.00
Vandalized	\$42,792.00
Seized	\$49.00
Stolen/Etc.	\$142,259.00
Recovered	\$74,372.00

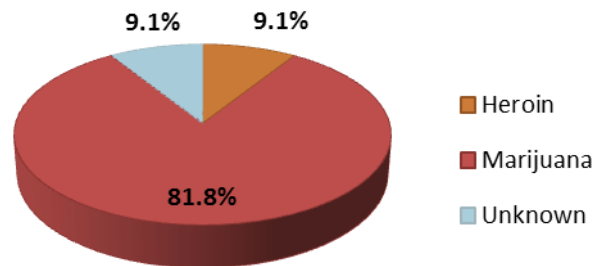

## 2012 Washington NIBRS Submission Agencies

### Ellensburg Police Department

Months Reported: 12

Population: 18,320

#### NIBRS Reported Data

Group "A" Offenses	Offenses		Crime Rate per 1,000	Arrests		DV Totals
	# Reported	# Cleared		Adult	Juvenile	
Murder			0.0			
Negligent Manslaughter			0.0			
Forcible Rape	9	2	0.5	1	1	
Forcible Sodomy			0.0			
Sex Assault w/Object			0.0			
Forcible Fondling	2	1	0.1			1
Robbery	4	2	0.2		1	1
Aggravated Assault	17	9	0.9	8		4
Simple Assault	197	142	10.8	109	18	88
Intimidation	9	6	0.5	4		2
Burglary	121	19	6.6	12	1	2
Larceny	732	133	40.0	82	26	1
Motor Vehicle Theft	46	9	2.5	4		2
Arson	5	4	0.3	1		
Kidnapping	1		0.1			
Bribery			0.0			
Counterfeiting/Forgery	14	7	0.8	4		
Vandalism	360	50	19.7	19	4	
Drug/Narcotics	109	77	5.9	53	11	
Drug Equipment	61	52	3.3	178	7	
Embezzlement			0.0			
Extortion/Blackmail	1		0.1			
Fraud	54	26	2.9	22		
Gambling			0.0			
Pornography	1	1	0.1	1		
Prostitution			0.0			
Incest			0.0			
Statutory Rape	2	1	0.1		2	
Stolen Property	37	37	2.0	30	1	
Viol. No Contact/Protect.	52	39	2.8	32	2	31
Weapons Law Violation	16	11	0.9	3	3	
<b>Total Group "A"</b>	<b>1,850</b>	<b>628</b>	<b>101.0</b>	<b>563</b>	<b>77</b>	<b>132</b>

## 2012 Washington NIBRS Submission Agencies

### Ellensburg Police Department (continued)

**Domestic Violence Injuries by Type**

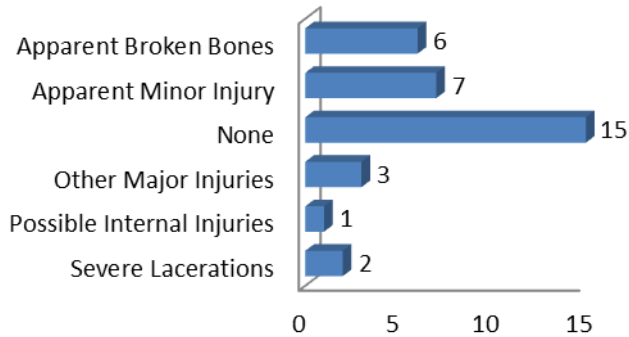

**Group B Arrest Only Data**

Group "B" Arrests	Arrests	
	Adult	Juvenile
Bad Checks	1	
Curfew/Vagrancy		
Disorderly Conduct	99	3
DUI	105	1
Drunkenness		
Family Offense-nonviolent		
Liquor Law Violation	176	15
Peeping Tom		
Trespass	27	3
All Other Offenses	48	3
<b>Total Group "B"</b>	<b>456</b>	<b>25</b>

**Violent Offenses by Relationship**

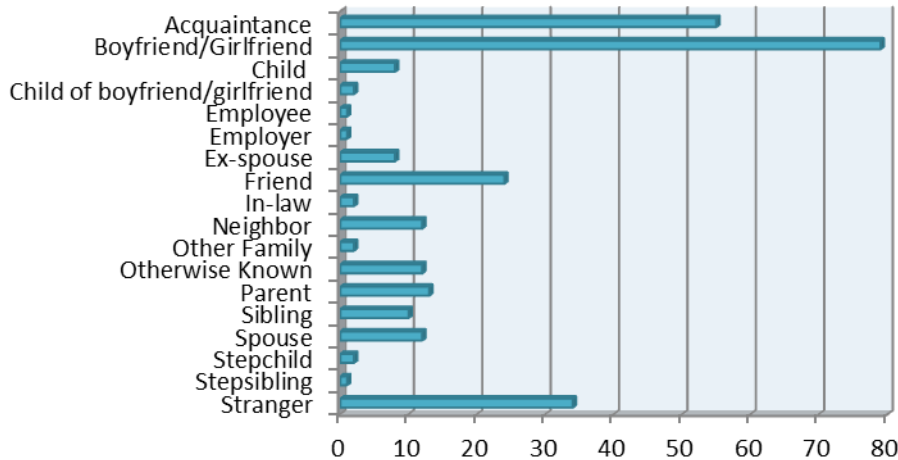

**Drug Violations by Suspected Drug type**

Property Value By Type of Loss	
Burned	\$296,551.00
Counterfeited	\$4,326.00
Vandalized	\$243,595.00
Seized	\$1,425.00
Stolen/Etc.	\$698,926.00
Recovered	\$207,987.00

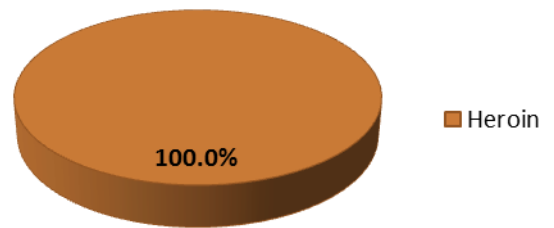

## 2012 Washington NIBRS Submission Agencies

### Kittitas Police Department

Months Reported: 12

Population: 1,450

#### NIBRS Reported Data

Group "A" Offenses	Offenses		Percent Change	Crime Rate per 1,000	Arrests		DV Totals
	2011	2012			Adult	Juvenile	
Murder				0.0			
Negligent Manslaughter				0.0			
Forcible Rape				0.0			
Forcible Sodomy	1		-100.0%	0.0			
Sex Assault w/Object				0.0			
Forcible Fondling				0.0			
Robbery				0.0			
Aggravated Assault				0.0			
Simple Assault	4	4	0.0%	2.8	2	1	4
Intimidation				0.0			
Burglary	5	4	-20.0%	2.8			1
Larceny	6	5	-16.7%	3.4			1
Motor Vehicle Theft				0.0			
Arson				0.0			
Kidnapping				0.0			
Bribery				0.0			
Counterfeiting/Forgery		1		0.7			
Vandalism	1	3	200.0%	2.1			
Drug/Narcotics				0.0			
Drug Equipment				0.0			
Embezzlement		1		0.7			
Extortion/Blackmail				0.0			
Fraud				0.0			
Gambling				0.0			
Pornography				0.0			
Prostitution				0.0			
Incest				0.0			
Statutory Rape				0.0			
Stolen Property				0.0			
Viol. No Contact/Protect.				0.0			
Weapons Law Violation				0.0			
<b>Total Group "A"</b>	<b>17</b>	<b>18</b>	<b>5.9%</b>	<b>12.4</b>	<b>2</b>	<b>1</b>	<b>6</b>

**Kittitas Police Department (continued)**

**Domestic Violence Injuries by Type**

This Agency did not have any offenses with Domestic Violence Injuries.

**Group B Arrest Only Data**

This Agency did report any Group B arrests.

**Violent Offenses by Relationship**

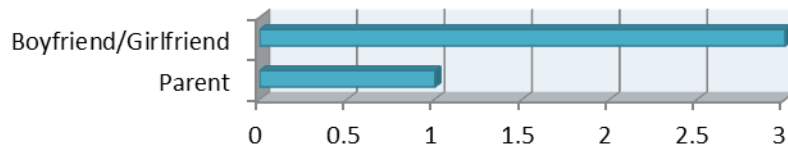

Property Value By Type of Loss	
Burned	\$0.00
Counterfeited	\$100.00
Vandalized	\$3,500.00
Seized	\$0.00
Stolen/Etc.	\$9,800.00
Recovered	\$0.00

**Drug Violations by Suspected Drug type**

This Agency did not report any seized drugs.

## 2012 Washington NIBRS Submission Agencies

### Klickitat County Sheriff's Office

Months Reported: 12

Population: 14,190

#### NIBRS Reported Data

Group "A" Offenses	Offenses		Crime Rate per 1,000	Arrests		DV Totals
	# Reported	# Cleared		Adult	Juvenile	
Murder			0.0			
Negligent Manslaughter			0.0			
Forcible Rape			0.0			
Forcible Sodomy			0.0			
Sex Assault w/Object			0.0			
Forcible Fondling	8		0.6			3
Robbery			0.0			
Aggravated Assault	7		0.5	1		2
Simple Assault	34	6	2.4	3	1	23
Intimidation			0.0			
Burglary	41	1	2.9	1		2
Larceny	29		2.0	1		2
Motor Vehicle Theft	9	1	0.6			
Arson			0.0			
Kidnapping			0.0			
Bribery			0.0			
Counterfeiting/Forgery			0.0			
Vandalism	11	1	0.8			
Drug/Narcotics	5		0.4			
Drug Equipment			0.0			
Embezzlement			0.0			
Extortion/Blackmail			0.0			
Fraud	6		0.4			
Gambling			0.0			
Pornography			0.0			
Prostitution			0.0			
Incest			0.0			
Statutory Rape			0.0			
Stolen Property	2		0.1			
Viol. No Contact/Protect.	21	1	1.5	1		18
Weapons Law Violation	13	1	0.9			
<b>Total Group "A"</b>	<b>186</b>	<b>11</b>	<b>13.1</b>	<b>7</b>	<b>1</b>	<b>50</b>

**Klickitat County Sheriff's Office (continued)**

**Group B Arrest Only Data**

**Domestic Violence Injuries by Type**

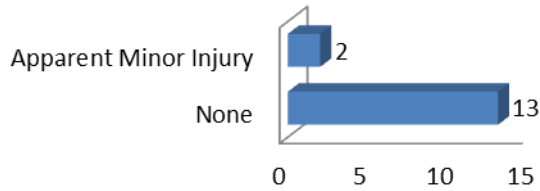

Group "B" Arrests	Arrests	
	Adult	Juvenile
Bad Checks		
Curfew/Vagrancy		
Disorderly Conduct	2	
DUI	32	
Drunkenness		
Family Offense-nonviolent	26	2
Liquor Law Violation	2	1
Peeping Tom		
Trespass	8	
All Other Offenses	37	9
<b>Total Group "B"</b>	<b>107</b>	<b>12</b>

**Violent Offenses by Relationship**

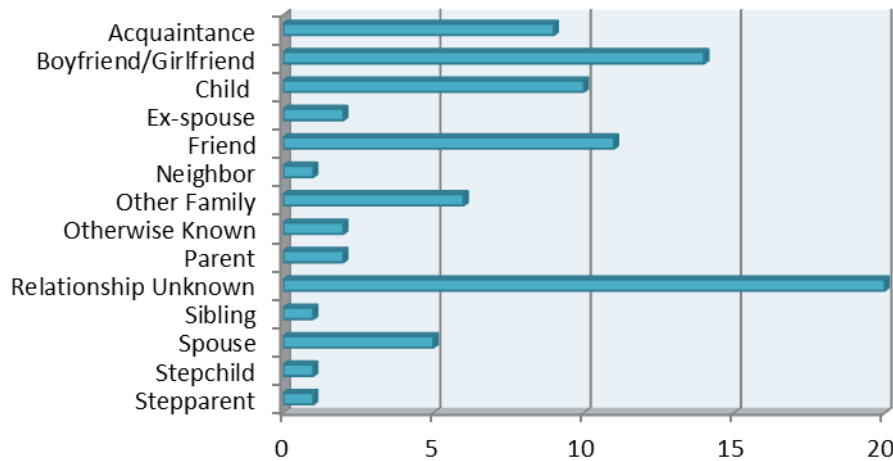

Property Value By Type of Loss	
Burned	\$0.00
Counterfeited	\$0.00
Vandalized	\$37,170.00
Seized	\$0.00
Stolen/Etc.	\$179,549.00
Recovered	\$26,346.00

**Drug Violations by Suspected Drug type**

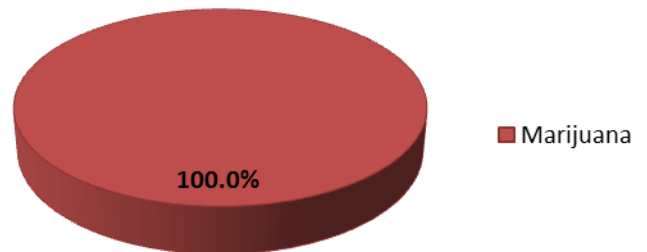



## 2012 Washington NIBRS Submission Agencies

### Bingen Police Department

Months Reported: 12

Population: 730

#### NIBRS Reported Data

Group "A" Offenses	Offenses		Percent Change	Crime Rate per 1,000	Arrests		DV Totals
	2011	2012			Adult	Juvenile	
Murder				0.0			
Negligent Manslaughter				0.0			
Forcible Rape				0.0			
Forcible Sodomy				0.0			
Sex Assault w/Object				0.0			
Forcible Fondling				0.0			
Robbery				0.0			
Aggravated Assault				0.0			
Simple Assault	9	6	-33.3%	8.2	2		2
Intimidation	2		-100.0%	0.0			
Burglary	4	5	25.0%	6.8			
Larceny	22	20	-9.1%	27.4			
Motor Vehicle Theft	2	2	0.0%	2.7			
Arson	1		-100.0%	0.0			
Kidnapping				0.0			
Bribery				0.0			
Counterfeiting/Forgery	3	1	-66.7%	1.4			
Vandalism	25	20	-20.0%	27.4			
Drug/Narcotics	1	4	300.0%	5.5	2		
Drug Equipment		1		1.4	1		
Embezzlement		1		1.4			
Extortion/Blackmail				0.0			
Fraud				0.0			
Gambling				0.0			
Pornography				0.0			
Prostitution				0.0			
Incest	1		-100.0%	0.0			
Statutory Rape				0.0			
Stolen Property				0.0			
Viol. No Contact/Protect.				0.0			
Weapons Law Violation				0.0			
<b>Total Group "A"</b>	<b>70</b>	<b>60</b>	<b>-14.3%</b>	<b>82.2</b>	<b>5</b>	<b>0</b>	<b>2</b>

**Bingen Police Department (continued)**

**Domestic Violence Injuries by Type**

**This Agency did not have any offenses with Domestic Violence Injuries.**

**Group B Arrest Only Data**

Group "B" Arrests	Arrests	
	Adult	Juvenile
Bad Checks		
Curfew/Vagrancy		
Disorderly Conduct	5	
DUI	8	
Drunkenness		
Family Offense-nonviolent		
Liquor Law Violation		
Peeping Tom		
Trespass	3	
All Other Offenses		
<b>Total Group "B"</b>	<b>16</b>	<b>0</b>

**Violent Offenses by Relationship**

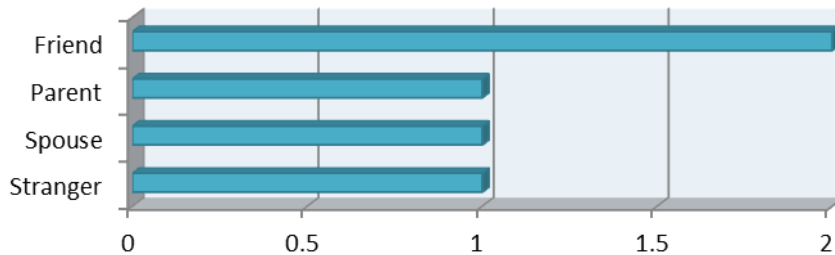

**Drug Violations by Suspected Drug type**

- Amphetamines/Methamphetamines
- Cocaine (except 'crack')
- Marijuana

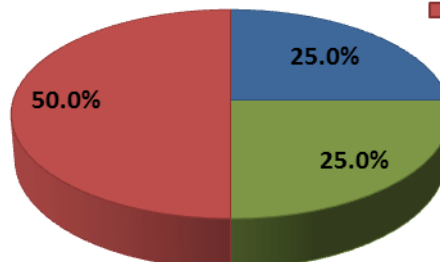

Property Value By Type of Loss	
Burned	\$0.00
Counterfeited	\$0.00
Vandalized	\$3,890.00
Seized	\$45.00
Stolen/Etc.	\$124,640.00
Recovered	\$10,400.00

## 2012 Washington NIBRS Submission Agencies

### Goldendale Police Department

Months Reported: 12

Population: 3,425

#### NIBRS Reported Data

Group "A" Offenses	Offenses		Percent Change	Crime Rate per 1,000	Arrests		DV Totals
	2011	2012			Adult	Juvenile	
Murder				0.0	1		
Negligent Manslaughter				0.0			
Forcible Rape		2		0.6	2		2
Forcible Sodomy				0.0			
Sex Assault w/Object				0.0			
Forcible Fondling				0.0			
Robbery		1		0.3	1		
Aggravated Assault	7	12	71.4%	3.5	6	2	6
Simple Assault	63	53	-15.9%	15.5	35	9	31
Intimidation	1		-100.0%	0.0			
Burglary	22	37	68.2%	10.8	3		1
Larceny	63	129	104.8%	37.7	18	8	
Motor Vehicle Theft	10	11	10.0%	3.2	2		
Arson	1		-100.0%	0.0			
Kidnapping				0.0			
Bribery				0.0			
Counterfeiting/Forgery				0.0			
Vandalism	58	83	43.1%	24.2	6	1	
Drug/Narcotics	19	20	5.3%	5.8	19	3	
Drug Equipment				0.0			
Embezzlement		1		0.3			
Extortion/Blackmail				0.0			
Fraud		1		0.3	1		
Gambling				0.0			
Pornography	1		-100.0%	0.0			
Prostitution				0.0			
Incest				0.0			
Statutory Rape	1		-100.0%	0.0			
Stolen Property				0.0			
Viol. No Contact/Protect.	17	25	47.1%	7.3	24		24
Weapons Law Violation				0.0			
<b>Total Group "A"</b>	<b>263</b>	<b>375</b>	<b>42.6%</b>	<b>109.5</b>	<b>118</b>	<b>23</b>	<b>64</b>

**Goldendale Police Department (continued)**

**Domestic Violence Injuries by Type**

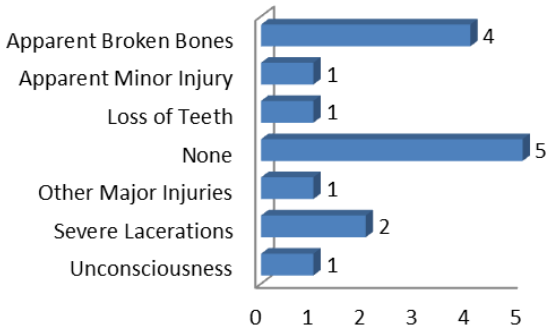

**Group B Arrest Only Data**

Group "B" Arrests	Arrests	
	Adult	Juvenile
Bad Checks		
Curfew/Vagrancy		
Disorderly Conduct	21	2
DUI	4	
Drunkenness		
Family Offense-nonviolent		
Liquor Law Violation	9	8
Peeping Tom		
Trespass	16	3
All Other Offenses	17	6
<b>Total Group "B"</b>	<b>67</b>	<b>19</b>

**Violent Offenses by Relationship**

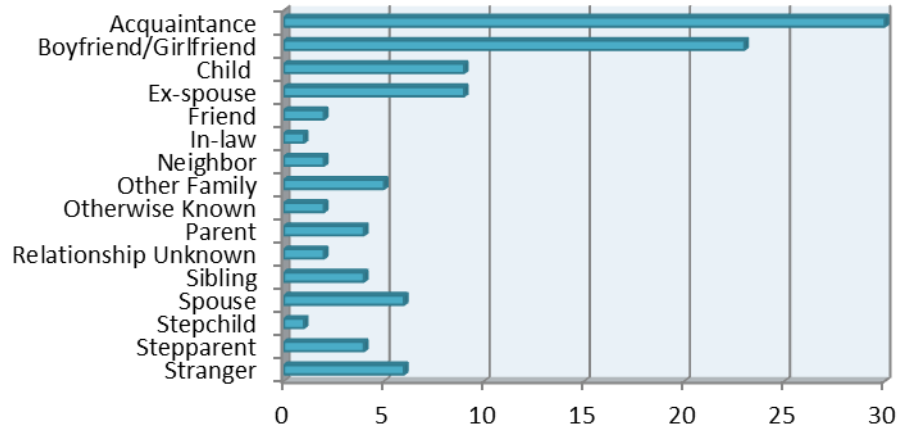

**Drug Violations by Suspected Drug type**

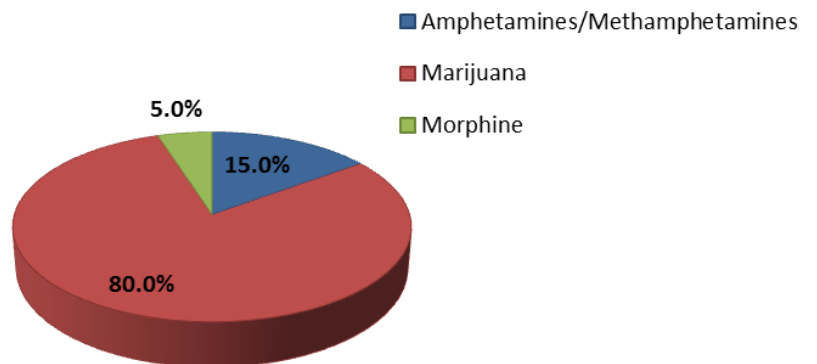

Property Value By Type of Loss	
Burned	\$0.00
Counterfeited	\$0.00
Vandalized	\$19,172.00
Seized	\$0.00
Stolen/Etc.	\$145,425.00
Recovered	\$26,626.00

## 2012 Washington NIBRS Submission Agencies

### White Salmon Police Department

Months Reported: 12

Population: 2,260

#### NIBRS Reported Data

Group "A" Offenses	Offenses		Percent Change	Crime Rate per 1,000	Arrests		DV Totals
	2011	2012			Adult	Juvenile	
Murder				0.0			
Negligent Manslaughter				0.0			
Forcible Rape		2		0.9	1		2
Forcible Sodomy				0.0			
Sex Assault w/Object				0.0			
Forcible Fondling				0.0			
Robbery				0.0			
Aggravated Assault		1		0.4			
Simple Assault	13	11	-15.4%	4.9	6		9
Intimidation	5	2	-60.0%	0.9	1		2
Burglary	5	8	60.0%	3.5	1		
Larceny	48	39	-18.8%	17.3	4	1	
Motor Vehicle Theft	2		-100.0%	0.0			
Arson				0.0			
Kidnapping				0.0			
Bribery				0.0			
Counterfeiting/Forgery	4	12	200.0%	5.3			
Vandalism	21	16	-23.8%	7.1			
Drug/Narcotics	7	3	-57.1%	1.3	2		
Drug Equipment				0.0			
Embezzlement				0.0			
Extortion/Blackmail				0.0			
Fraud		1		0.4			
Gambling				0.0			
Pornography				0.0			
Prostitution				0.0			
Incest				0.0			
Statutory Rape				0.0			
Stolen Property				0.0			
Viol. No Contact/Protect.	4	4	0.0%	1.8	3		2
Weapons Law Violation				0.0			
<b>Total Group "A"</b>	<b>109</b>	<b>99</b>	<b>-9.2%</b>	<b>43.8</b>	<b>18</b>	<b>1</b>	<b>15</b>

White Salmon Police Department (continued)

Domestic Violence Injuries by Type

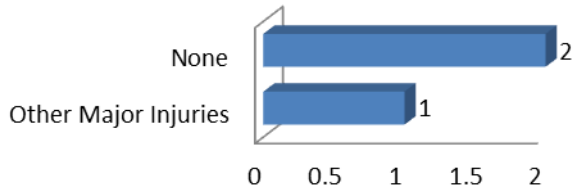

Group B Arrest Only Data

Group "B" Arrests	Arrests	
	Adult	Juvenile
Bad Checks		
Curfew/Vagrancy		
Disorderly Conduct	5	
DUI	11	
Drunkenness		
Family Offense-nonviolent		
Liquor Law Violation		
Peeping Tom		
Trespass	1	
All Other Offenses		
<b>Total Group "B"</b>	<b>17</b>	<b>0</b>

Violent Offenses by Relationship

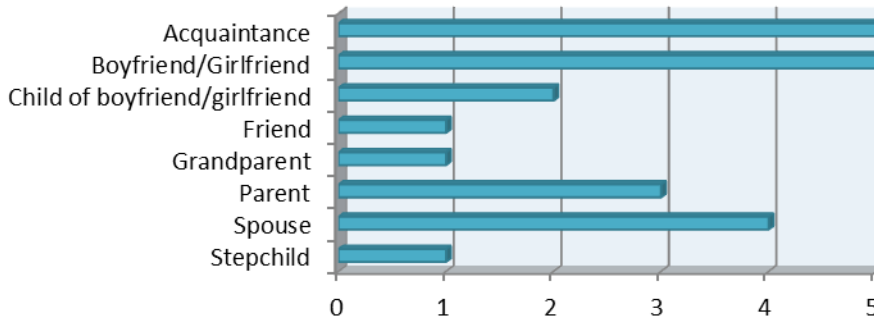

Drug Violations by Suspected Drug type

Property Value By Type of Loss	
Burned	\$0.00
Counterfeited	\$0.00
Vandalized	\$2,252.00
Seized	\$0.00
Stolen/Etc.	\$55,597.00
Recovered	\$6,251.00

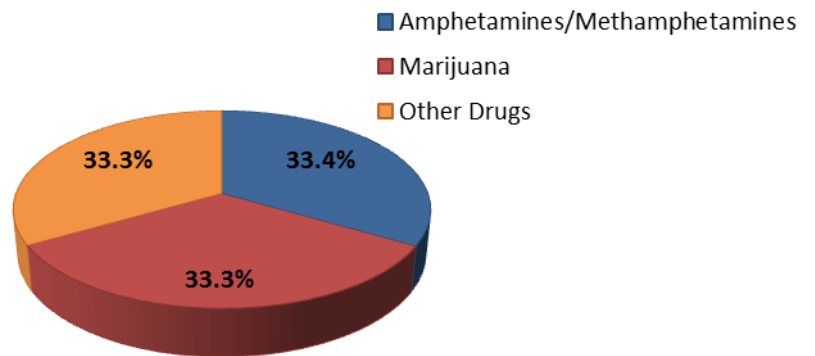

## 2012 Washington NIBRS Submission Agencies

### Lewis County Sheriff's Office

Months Reported: 12

Population: 45,285

#### NIBRS Reported Data

Group "A" Offenses	Offenses		Crime Rate per 1,000	Arrests		DV Totals
	# Reported	# Cleared		Adult	Juvenile	
Murder	1	1	0.0	1		1
Negligent Manslaughter			0.0			
Forcible Rape	5	4	0.1	4		3
Forcible Sodomy			0.0			
Sex Assault w/Object			0.0			
Forcible Fondling	23	20	0.5	8	2	6
Robbery	1	1	0.0			
Aggravated Assault	38	38	0.8	34	1	21
Simple Assault	261	252	5.8	186	29	181
Intimidation	33	26	0.7	21	4	13
Burglary	303	58	6.7	58	19	11
Larceny	362	71	8.0	63	7	11
Motor Vehicle Theft	50	14	1.1	9	3	
Arson	3	2	0.1	3		
Kidnapping			0.0	1		3
Bribery			0.0			
Counterfeiting/Forgery	8	5	0.2	2		
Vandalism	274	81	6.1	25	8	
Drug/Narcotics	79	77	1.7	65	9	
Drug Equipment	49	49	1.1	12		
Embezzlement			0.0			
Extortion/Blackmail			0.0			
Fraud	60	8	1.3	4		
Gambling			0.0			
Pornography	5	4	0.1	2	2	
Prostitution			0.0			
Incest			0.0			
Statutory Rape	3	2	0.1	2		
Stolen Property	36	34	0.8	26	1	
Viol. No Contact/Protect.	98	95	2.2	62		87
Weapons Law Violation	19	18	0.4	9	1	
<b>Total Group "A"</b>	<b>1,711</b>	<b>860</b>	<b>37.8</b>	<b>597</b>	<b>86</b>	<b>337</b>

Lewis County Sheriff's Office (continued)

Domestic Violence Injuries by Type

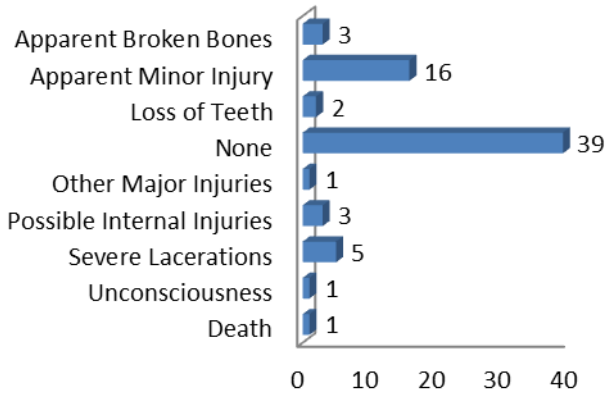

Drug Violations by Suspected Drug type

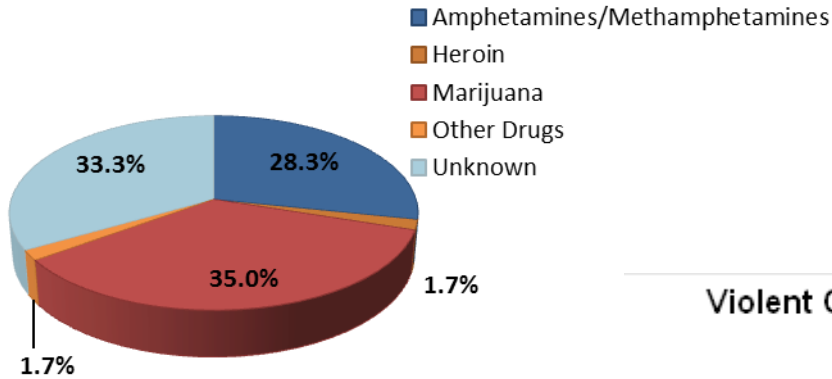

Group B Arrest Only Data

Group "B" Arrests	Arrests	
	Adult	Juvenile
Bad Checks	1	
Curfew/Vagrancy		
Disorderly Conduct	3	
DUI	66	1
Drunkenness		
Family Offense-nonviolent		
Liquor Law Violation	33	25
Peeping Tom		
Trespass	33	2
All Other Offenses	153	3
<b>Total Group "B"</b>	<b>289</b>	<b>31</b>

Property Value By Type of Loss	
Burned	\$510.00
Counterfeited	\$2,121.00
Vandalized	\$177,760.00
Seized	\$46,775.00
Stolen/Etc.	\$1,395,181.00
Recovered	\$351,534.00

Violent Offenses by Relationship

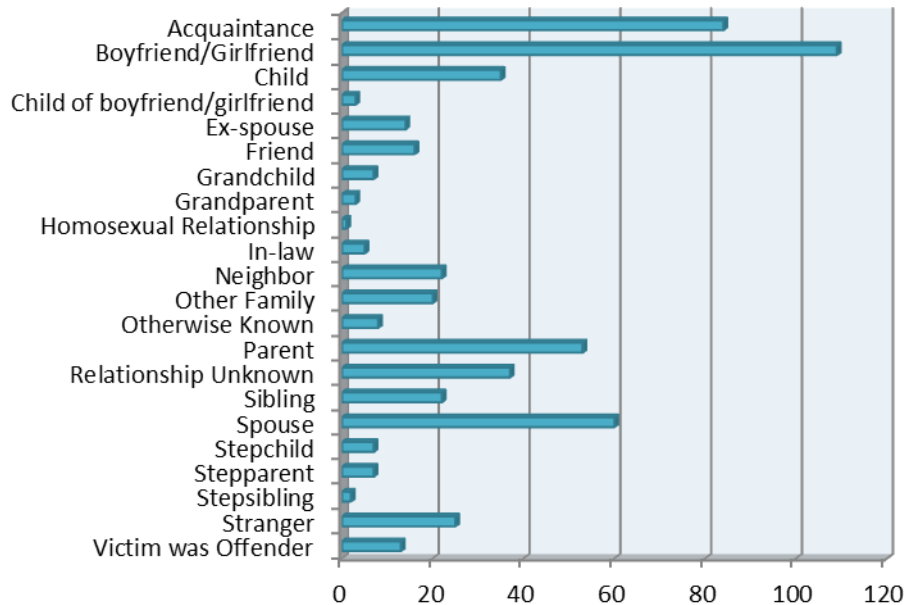



## 2012 Washington NIBRS Submission Agencies

### Centralia Police Department

Months Reported: 12

Population: 16,687

#### NIBRS Reported Data

Group "A" Offenses	Offenses		Percent Change	Crime Rate per 1,000	Arrests		DV Totals
	2011	2012			Adult	Juvenile	
Murder	1	2	100.0%	0.1	2		1
Negligent Manslaughter				0.0			
Forcible Rape	17	12	-29.4%	0.7	3	1	4
Forcible Sodomy	1	1	0.0%	0.1			1
Sex Assault w/Object				0.0			
Forcible Fondling	19	29	52.6%	1.7	2		15
Robbery	16	18	12.5%	1.1	10	1	
Aggravated Assault	52	48	-7.7%	2.9	29		21
Simple Assault	217	212	-2.3%	12.7	130	25	142
Intimidation	35	28	-20.0%	1.7	15		8
Burglary	167	179	7.2%	10.7	16	3	9
Larceny	580	565	-2.6%	33.9	88	18	13
Motor Vehicle Theft	60	55	-8.3%	3.3	5	1	2
Arson	1	8	700.0%	0.5	1		1
Kidnapping	5	4	-20.0%	0.2	3		4
Bribery				0.0			
Counterfeiting/Forgery	34	26	-23.5%	1.6	16		
Vandalism	305	225	-26.2%	13.5	31	17	
Drug/Narcotics	295	284	-3.7%	17.0	247	22	
Drug Equipment	160	163	1.9%	9.8	10	3	
Embezzlement	2	3	50.0%	0.2	1		
Extortion/Blackmail	2	2	0.0%	0.1			
Fraud	87	63	-27.6%	3.8	8		
Gambling				0.0			
Pornography	1	2	100.0%	0.1			
Prostitution	2		-100.0%	0.0			
Incest	1		-100.0%	0.0			
Statutory Rape	1	6	500.0%	0.4			3
Stolen Property	20	26	30.0%	1.6	22	2	
Viol. No Contact/Protect.	79	102	29.1%	6.1	68		92
Weapons Law Violation	25	27	8.0%	1.6	13	1	
<b>Total Group "A"</b>	<b>2,185</b>	<b>2,090</b>	<b>-4.3%</b>	<b>125.2</b>	<b>720</b>	<b>94</b>	<b>316</b>

Centralia Police Department (continued)

Domestic Violence Injuries by Type

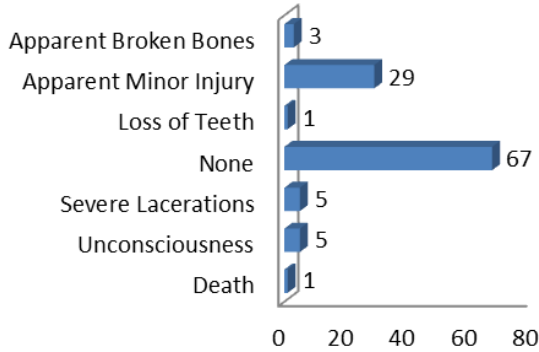

Group B Arrest Only Data

Group "B" Arrests	Arrests	
	Adult	Juvenile
Bad Checks	2	
Curfew/Vagrancy		
Disorderly Conduct	18	
DUI	78	3
Drunkenness		
Family Offense-nonviolent	1	1
Liquor Law Violation	48	21
Peeping Tom		
Trespass	68	
All Other Offenses	452	5
<b>Total Group "B"</b>	<b>667</b>	<b>30</b>

Drug Violations by Suspected Drug type

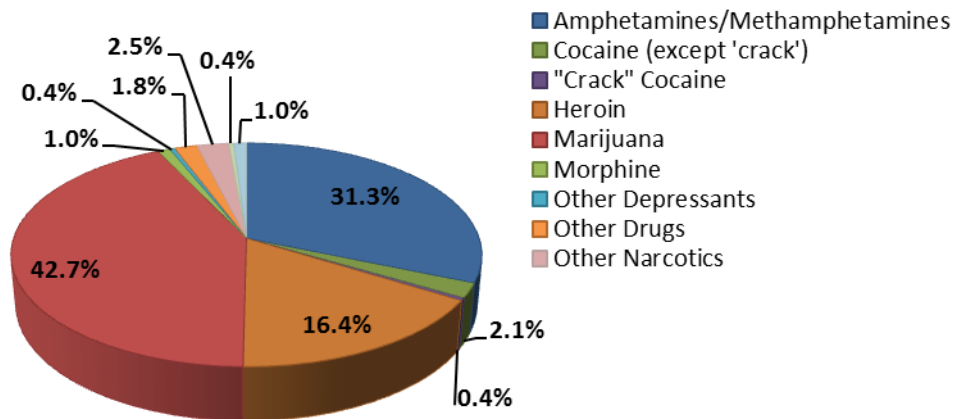

Violent Offenses by Relationship

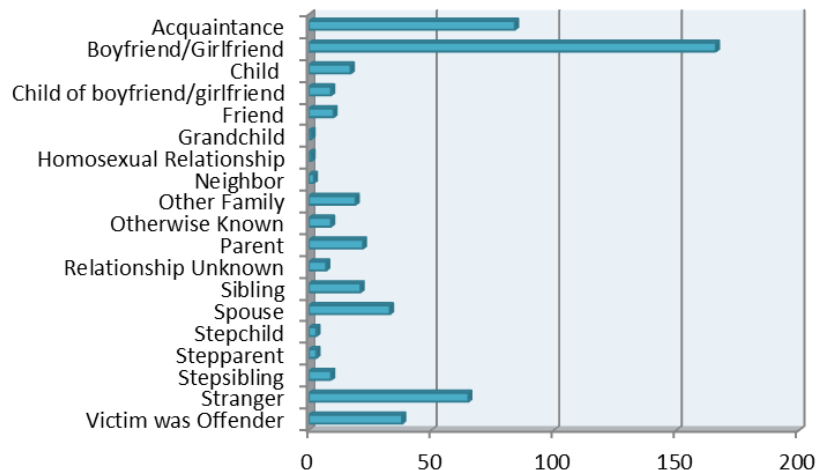

Property Value By Type of Loss	
Burned	\$14,550.00
Counterfeited	\$5,514.00
Vandalized	\$72,027.00
Seized	\$114,509.00
Stolen/Etc.	\$538,207.00
Recovered	\$117,754.00

## 2012 Washington NIBRS Submission Agencies

### Chehalis Police Department

Months Reported: 12

Population: 7,345

#### NIBRS Reported Data

Group "A" Offenses	Offenses		Crime Rate per 1,000	Arrests		DV Totals
	# Reported	# Cleared		Adult	Juvenile	
Murder			0.0			
Negligent Manslaughter			0.0			
Forcible Rape	4	1	0.5	1		1
Forcible Sodomy			0.0			
Sex Assault w/Object			0.0			
Forcible Fondling	4	1	0.5	1		
Robbery	4	4	0.5	7		
Aggravated Assault	13	10	1.8	5	3	2
Simple Assault	167	108	22.7	69	18	65
Intimidation			0.0			
Burglary	46	7	6.3	9	1	
Larceny	376	135	51.2	111	24	
Motor Vehicle Theft	11		1.5			
Arson	1		0.1			
Kidnapping			0.0	1		
Bribery			0.0			
Counterfeiting/Forgery			0.0	2		
Vandalism	94	15	12.8	10	6	
Drug/Narcotics	67	47	9.1	41	3	
Drug Equipment	3	3	0.4	2	1	
Embezzlement			0.0			
Extortion/Blackmail			0.0			
Fraud	14	4	1.9			
Gambling			0.0			
Pornography			0.0			
Prostitution			0.0			
Incest			0.0			
Statutory Rape			0.0			
Stolen Property	4	3	0.5	2		
Viol. No Contact/Protect.	16	14	2.2			13
Weapons Law Violation	3	3	0.4	1	2	
<b>Total Group "A"</b>	<b>827</b>	<b>355</b>	<b>112.6</b>	<b>262</b>	<b>58</b>	<b>81</b>

**Chehalis Police Department (continued)**

**Domestic Violence Injuries by Type**

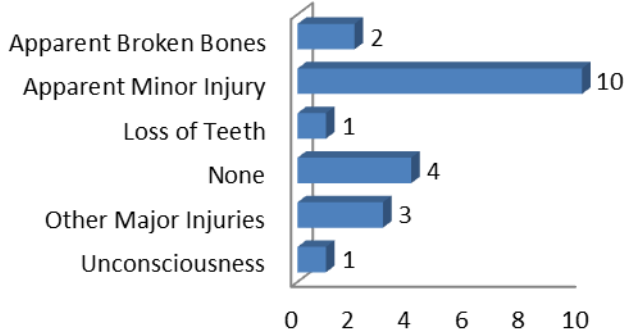

**Group B Arrest Only Data**

Group "B" Arrests	Arrests	
	Adult	Juvenile
Bad Checks	1	
Curfew/Vagrancy		
Disorderly Conduct	27	1
DUI	28	
Drunkenness		
Family Offense-nonviolent		
Liquor Law Violation	9	4
Peeping Tom		
Trespass	17	1
All Other Offenses	305	3
<b>Total Group "B"</b>	<b>386</b>	<b>9</b>

**Violent Offenses by Relationship**

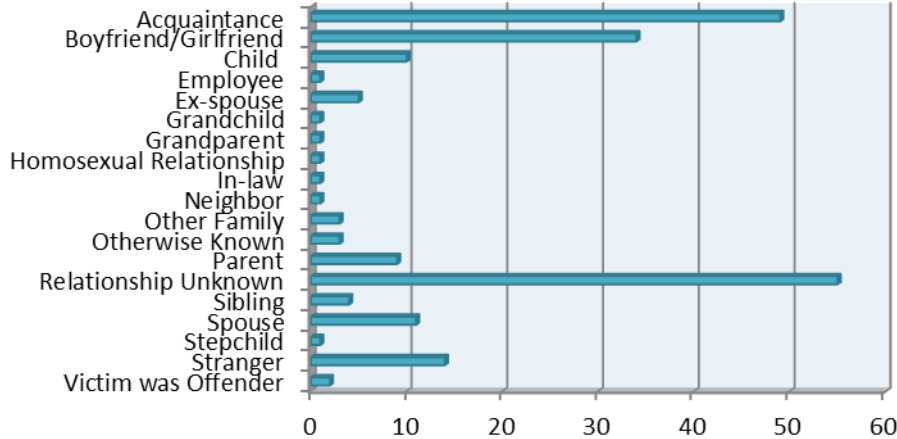

**Property Value By Type of Loss**

Burned	\$10.00
Counterfeited	\$806.00
Vandalized	\$38,200.00
Seized	\$409.00
Stolen/Etc.	\$262,100.00
Recovered	\$47,640.00

**Drug Violations by Suspected Drug type**

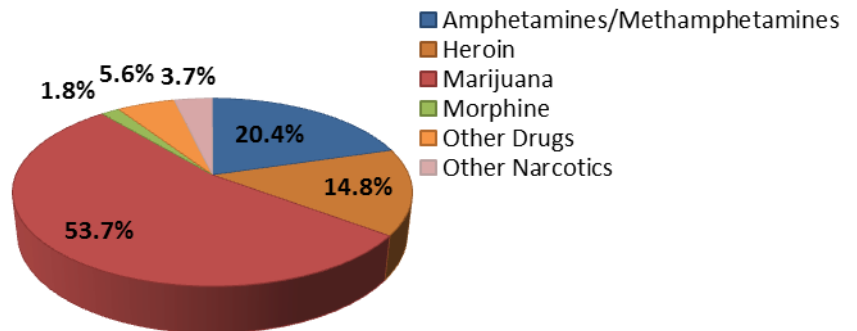

## 2012 Washington NIBRS Submission Agencies

### Morton Police Department

Months Reported: 12

Population: 1,125

#### NIBRS Reported Data

Group "A" Offenses	Offenses		Crime Rate per 1,000	Arrests		DV Totals
	# Reported	# Cleared		Adult	Juvenile	
Murder			0.0			
Negligent Manslaughter			0.0			
Forcible Rape			0.0			
Forcible Sodomy			0.0			
Sex Assault w/Object			0.0			
Forcible Fondling			0.0			
Robbery			0.0			
Aggravated Assault	4		3.6			3
Simple Assault	7	2	6.2	2		6
Intimidation			0.0			
Burglary	1		0.9			
Larceny	11	2	9.8	1		
Motor Vehicle Theft	1		0.9			
Arson			0.0			
Kidnapping			0.0			
Bribery			0.0			
Counterfeiting/Forgery	2		1.8			
Vandalism	4		3.6			
Drug/Narcotics	3	1	2.7			
Drug Equipment	1	1	0.9			
Embezzlement			0.0			
Extortion/Blackmail			0.0			
Fraud			0.0			
Gambling			0.0			
Pornography			0.0			
Prostitution	1	1	0.9		1	
Incest			0.0			
Statutory Rape			0.0			
Stolen Property			0.0	1		
Viol. No Contact/Protect.	5	1	4.4			1
Weapons Law Violation	1	1	0.9	1		
<b>Total Group "A"</b>	<b>41</b>	<b>9</b>	<b>36.4</b>	<b>5</b>	<b>1</b>	<b>10</b>

Morton Police Department (continued)

Domestic Violence Injuries by Type

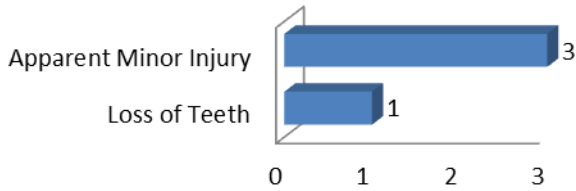

Group B Arrest Only Data

Group "B" Arrests	Arrests	
	Adult	Juvenile
Bad Checks		
Curfew/Vagrancy		
Disorderly Conduct	1	
DUI		
Drunkenness		
Family Offense-nonviolent		
Liquor Law Violation		
Peeping Tom		
Trespass		
All Other Offenses	10	
<b>Total Group "B"</b>	<b>11</b>	<b>0</b>

Violent Offenses by Relationship

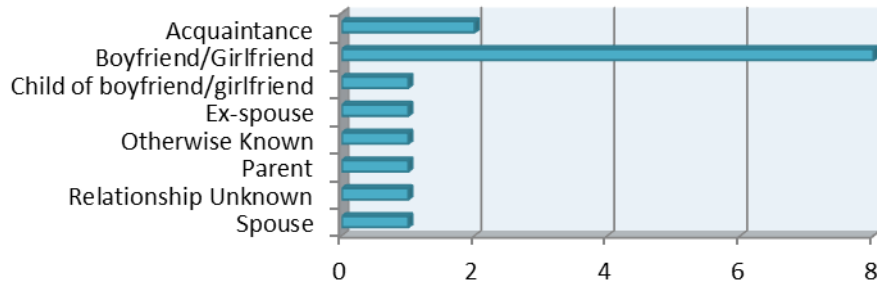

Drug Violations by Suspected Drug type

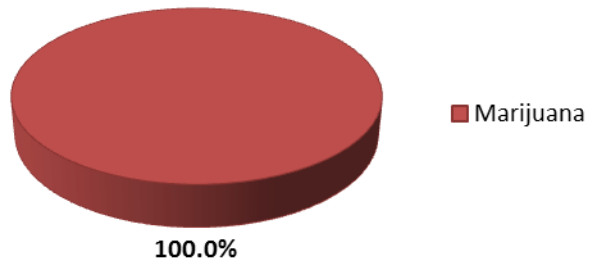

Property Value By Type of Loss	
Burned	\$0.00
Counterfeited	\$40,910.00
Vandalized	\$284.00
Seized	\$5.00
Stolen/Etc.	\$8,108.00
Recovered	\$4,000.00

## 2012 Washington NIBRS Submission Agencies

### Napavine Police Department

Months Reported: 12

Population: 1,790

#### NIBRS Reported Data

Group "A" Offenses	Offenses		Crime Rate per 1,000	Arrests		DV Totals
	# Reported	# Cleared		Adult	Juvenile	
Murder			0.0			
Negligent Manslaughter			0.0			
Forcible Rape			0.0			
Forcible Sodomy			0.0			
Sex Assault w/Object			0.0			
Forcible Fondling	1		0.6			
Robbery			0.0			
Aggravated Assault			0.0			
Simple Assault	9	8	5.0	8		9
Intimidation			0.0			
Burglary	4		2.2			
Larceny	14	3	7.8	2		
Motor Vehicle Theft	1		0.6			
Arson			0.0			
Kidnapping			0.0			
Bribery			0.0			
Counterfeiting/Forgery			0.0			
Vandalism	3		1.7			
Drug/Narcotics	1	1	0.6	1		
Drug Equipment	1		0.6			
Embezzlement			0.0			
Extortion/Blackmail			0.0			
Fraud			0.0			
Gambling			0.0			
Pornography			0.0			
Prostitution			0.0			
Incest			0.0			
Statutory Rape	1		0.6			
Stolen Property			0.0	1		
Viol. No Contact/Protect.			0.0			
Weapons Law Violation			0.0			
<b>Total Group "A"</b>	<b>35</b>	<b>12</b>	<b>19.6</b>	<b>12</b>	<b>0</b>	<b>9</b>

**Napavine Police Department (continued)**

**Group B Arrest Only Data**

**Domestic Violence Injuries by Type**

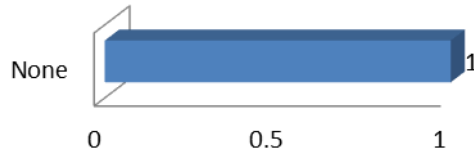

**This Agency did report any Group B arrests.**

**Violent Offenses by Relationship**

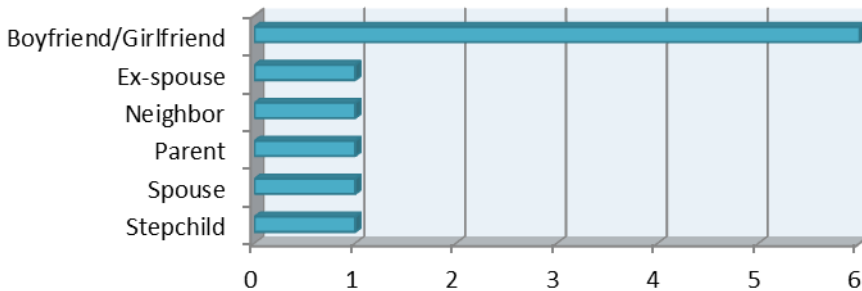

**Drug Violations by Suspected Drug type**

<b>Property Value By Type of Loss</b>	
Burned	\$0.00
Counterfeited	\$0.00
Vandalized	\$1,400.00
Seized	\$0.00
Stolen/Etc.	\$27,780.00
Recovered	\$864.00

**This Agency did not report any seized drugs.**



## 2012 Washington NIBRS Submission Agencies

### Pe Ell Police Department

Months Reported: 11

Population: 635

#### NIBRS Reported Data

Group "A" Offenses	Offenses		Crime Rate per 1,000	Arrests		DV Totals
	# Reported	# Cleared		Adult	Juvenile	
Murder			0.0			
Negligent Manslaughter			0.0			
Forcible Rape			0.0			
Forcible Sodomy			0.0			
Sex Assault w/Object			0.0			
Forcible Fondling			0.0			
Robbery			0.0			
Aggravated Assault			0.0			
Simple Assault			0.0			
Intimidation			0.0			
Burglary			0.0			
Larceny	2		3.1			
Motor Vehicle Theft			0.0			
Arson			0.0			
Kidnapping			0.0			
Bribery			0.0			
Counterfeiting/Forgery			0.0			
Vandalism			0.0			
Drug/Narcotics	1		1.6			
Drug Equipment			0.0			
Embezzlement			0.0			
Extortion/Blackmail			0.0			
Fraud			0.0			
Gambling			0.0			
Pornography			0.0			
Prostitution			0.0			
Incest			0.0			
Statutory Rape			0.0			
Stolen Property			0.0			
Viol. No Contact/Protect.			0.0			
Weapons Law Violation			0.0			
<b>Total Group "A"</b>	<b>3</b>	<b>0</b>	<b>4.7</b>	<b>0</b>	<b>0</b>	<b>0</b>

**Pe Ell Police Department (continued)**

**Domestic Violence Injuries by Type**

This Agency did not have any offenses with Domestic Violence Injuries.

**Group B Arrest Only Data**

This Agency did report any Group B arrests.

**Violent Offenses by Relationship**

This Agency did not have any offenses with Domestic Violence relationships.

**Drug Violations by Suspected Drug type**

<b>Property Value By Type of Loss</b>	
Burned	\$0.00
Counterfeited	\$0.00
Vandalized	\$0.00
Seized	\$0.00
Stolen/Etc.	\$90.00
Recovered	\$0.00

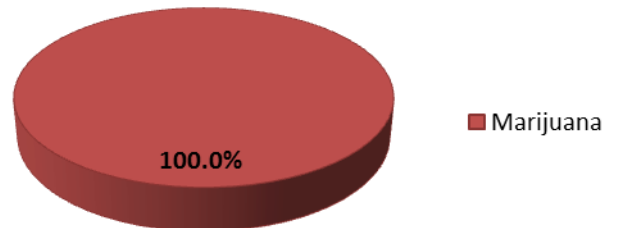

## 2012 Washington NIBRS Submission Agencies

### Toledo Police Department

Months Reported: 2

Population: 725

#### NIBRS Reported Data

Group "A" Offenses	Offenses		Percent Change	Crime Rate per 1,000	Arrests		DV Totals
	2011	2012			Adult	Juvenile	
Murder				0.0			
Negligent Manslaughter				0.0			
Forcible Rape				0.0			
Forcible Sodomy				0.0			
Sex Assault w/Object				0.0			
Forcible Fondling	1		-100.0%	0.0			
Robbery				0.0			
Aggravated Assault		1		1.4	1		1
Simple Assault	8		-100.0%	0.0			
Intimidation				0.0			
Burglary	2		-100.0%	0.0			
Larceny	13	1	-92.3%	1.4			
Motor Vehicle Theft		3		4.1			
Arson				0.0			
Kidnapping				0.0			
Bribery				0.0			
Counterfeiting/Forgery	1		-100.0%	0.0			
Vandalism	13		-100.0%	0.0			
Drug/Narcotics	2		-100.0%	0.0			
Drug Equipment	1		-100.0%	0.0			
Embezzlement				0.0			
Extortion/Blackmail				0.0			
Fraud	1		-100.0%	0.0			
Gambling				0.0			
Pornography				0.0			
Prostitution				0.0			
Incest				0.0			
Statutory Rape				0.0			
Stolen Property	1		-100.0%	0.0			
Viol. No Contact/Protect.				0.0			
Weapons Law Violation				0.0			
<b>Total Group "A"</b>	<b>43</b>	<b>5</b>	<b>-88.4%</b>	<b>6.9</b>	<b>1</b>	<b>0</b>	<b>1</b>

**Toledo Police Department (continued)**

**Domestic Violence Injuries by Type**



**Group B Arrest Only Data**

**This Agency did report any Group B arrests.**

**Violent Offenses by Relationship**

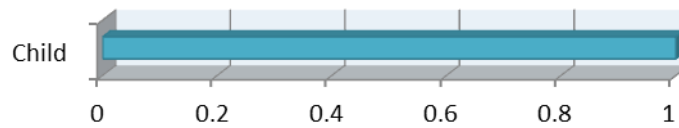

**Drug Violations by Suspected Drug type**

<b>Property Value By Type of Loss</b>	
Burned	\$0.00
Counterfeited	\$0.00
Vandalized	\$0.00
Seized	\$0.00
Stolen/Etc.	\$3,890.00
Recovered	\$0.00

**This Agency did not report any seized drugs.**

## 2012 Washington NIBRS Submission Agencies

### Vader Police Department

Months Reported: 12

Population: 625

#### NIBRS Reported Data

Group "A" Offenses	Offenses		Crime Rate per 1,000	Arrests		DV Totals
	# Reported	# Cleared		Adult	Juvenile	
Murder			0.0			
Negligent Manslaughter			0.0			
Forcible Rape			0.0			
Forcible Sodomy			0.0			
Sex Assault w/Object			0.0			
Forcible Fondling			0.0			
Robbery			0.0			
Aggravated Assault			0.0			
Simple Assault	6	4	9.6	3		5
Intimidation			0.0			
Burglary	5		8.0			
Larceny	12		19.2			
Motor Vehicle Theft	1	1	1.6	1		
Arson			0.0			
Kidnapping			0.0			
Bribery			0.0			
Counterfeiting/Forgery			0.0			
Vandalism	9	3	14.4	2	1	
Drug/Narcotics	2	2	3.2	2		
Drug Equipment			0.0			
Embezzlement			0.0			
Extortion/Blackmail			0.0			
Fraud			0.0			
Gambling			0.0			
Pornography			0.0			
Prostitution			0.0			
Incest			0.0			
Statutory Rape			0.0			
Stolen Property			0.0			
Viol. No Contact/Protect.			0.0			
Weapons Law Violation			0.0			
<b>Total Group "A"</b>	<b>35</b>	<b>10</b>	<b>56.0</b>	<b>8</b>	<b>1</b>	<b>5</b>

Vader Police Department (continued)

Domestic Violence Injuries by Type

This Agency did not have any offenses with Domestic Violence relationships.

Group B Arrest Only Data

This Agency did report any Group B arrests.

Violent Offenses by Relationship

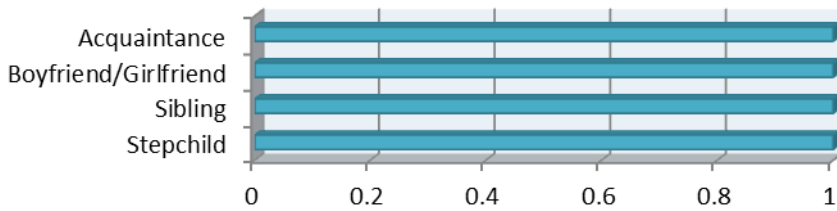

Drug Violations by Suspected Drug type

Property Value By Type of Loss	
Burned	\$0.00
Counterfeited	\$0.00
Vandalized	\$825.00
Seized	\$0.00
Stolen/Etc.	\$5,817.00
Recovered	\$1,500.00

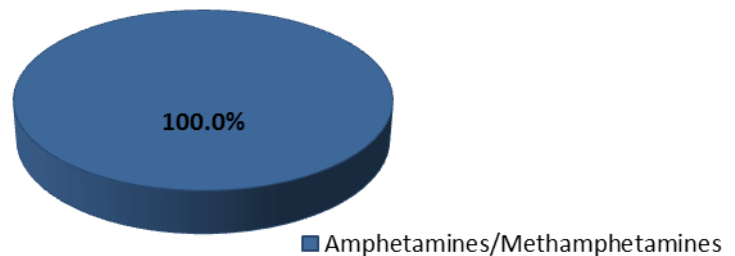

## 2012 Washington NIBRS Submission Agencies

### Winlock Police Department

Months Reported: 12

Population: 1,340

#### NIBRS Reported Data

Group "A" Offenses	Offenses		Percent Change	Crime Rate per 1,000	Arrests		DV Totals
	2011	2012			Adult	Juvenile	
Murder				0.0			
Negligent Manslaughter				0.0			
Forcible Rape		2		1.5			
Forcible Sodomy				0.0			
Sex Assault w/Object				0.0			
Forcible Fondling		2		1.5			
Robbery	1		-100.0%	0.0			
Aggravated Assault	4	1	-75.0%	0.7	1		
Simple Assault	7	16	128.6%	11.9	8	1	12
Intimidation				0.0			
Burglary	11	15	36.4%	11.2	2		
Larceny	23	26	13.0%	19.4	4	2	
Motor Vehicle Theft	1		-100.0%	0.0			
Arson				0.0			
Kidnapping				0.0			
Bribery				0.0			
Counterfeiting/Forgery	2		-100.0%	0.0			
Vandalism	10	16	60.0%	11.9	1		
Drug/Narcotics		8		6.0	9	1	
Drug Equipment				0.0			
Embezzlement				0.0			
Extortion/Blackmail				0.0			
Fraud	4	5	25.0%	3.7			
Gambling				0.0			
Pornography				0.0			
Prostitution				0.0			
Incest	1		-100.0%	0.0			
Statutory Rape	1		-100.0%	0.0			
Stolen Property				0.0			
Viol. No Contact/Protect.	3	5	66.7%	3.7	3		1
Weapons Law Violation				0.0			
<b>Total Group "A"</b>	<b>68</b>	<b>96</b>	<b>41.2%</b>	<b>71.6</b>	<b>28</b>	<b>4</b>	<b>13</b>

**Winlock Police Department (continued)**

**Domestic Violence Injuries by Type**

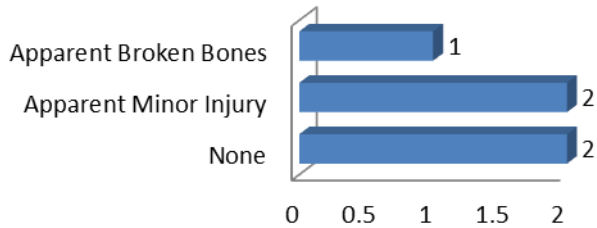

**Group B Arrest Only Data**

Group "B" Arrests	Arrests	
	Adult	Juvenile
Bad Checks		
Curfew/Vagrancy		
Disorderly Conduct		
DUI	2	
Drunkenness		
Family Offense-nonviolent		
Liquor Law Violation		
Peeping Tom		
Trespass		
All Other Offenses		3
<b>Total Group "B"</b>	<b>5</b>	<b>0</b>

**Violent Offenses by Relationship**

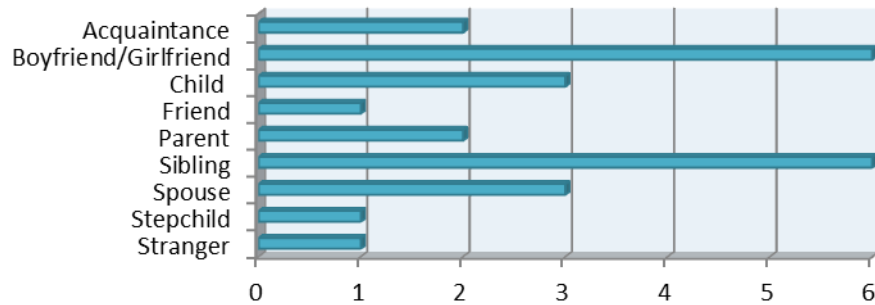

Property Value By Type of Loss	
Burned	\$0.00
Counterfeited	\$0.00
Vandalized	\$1,409.00
Seized	\$0.00
Stolen/Etc.	\$12,698.00
Recovered	\$1,105.00

**Drug Violations by Suspected Drug type**

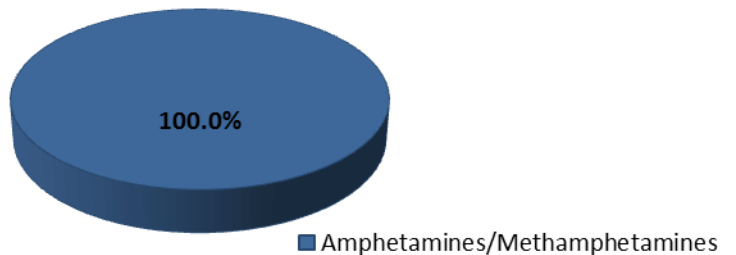



## 2012 Washington NIBRS Submission Agencies

### Lincoln County Sheriff's Office

Months Reported: 12

Population: 8,300

#### NIBRS Reported Data

Group "A" Offenses	Offenses		Percent Change	Crime Rate per 1,000	Arrests		DV Totals
	2011	2012			Adult	Juvenile	
Murder				0.0			
Negligent Manslaughter				0.0			
Forcible Rape				0.0			
Forcible Sodomy		1		0.1		1	1
Sex Assault w/Object				0.0			
Forcible Fondling	11	5	-54.5%	0.6			3
Robbery	1		-100.0%	0.0			
Aggravated Assault	6	9	50.0%	1.1	5	2	3
Simple Assault	52	56	7.7%	6.7	31	4	27
Intimidation	8	7	-12.5%	0.8	5		
Burglary	45	46	2.2%	5.5	10	5	3
Larceny	85	100	17.6%	12.0	14	7	7
Motor Vehicle Theft	7	11	57.1%	1.3	3		3
Arson	2	2	0.0%	0.2			
Kidnapping	1		-100.0%	0.0			
Bribery				0.0			
Counterfeiting/Forgery				0.0			
Vandalism	44	57	29.5%	6.9	9		
Drug/Narcotics	38	27	-28.9%	3.3	11		
Drug Equipment	6	2	-66.7%	0.2	2		
Embezzlement				0.0			
Extortion/Blackmail				0.0			
Fraud	11	12	9.1%	1.4			
Gambling				0.0			
Pornography				0.0			
Prostitution				0.0			
Incest				0.0			
Statutory Rape	3	1	-66.7%	0.1		1	1
Stolen Property	1	1	0.0%	0.1		2	
Viol. No Contact/Protect.		1		0.1	1		1
Weapons Law Violation	15	4	-73.3%	0.5	4		
<b>Total Group "A"</b>	<b>336</b>	<b>342</b>	<b>1.8%</b>	<b>41.2</b>	<b>95</b>	<b>22</b>	<b>49</b>

Lincoln County Sheriff's Office (continued)

Domestic Violence Injuries by Type

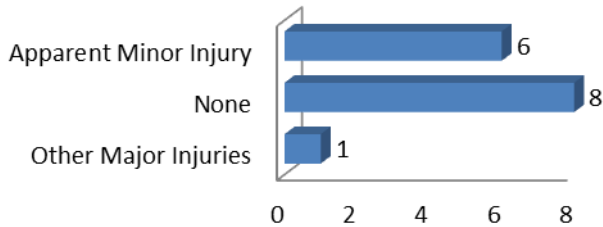

Group B Arrest Only Data

Group "B" Arrests	Arrests	
	Adult	Juvenile
Bad Checks	1	
Curfew/Vagrancy		
Disorderly Conduct		
DUI	22	
Drunkenness		
Family Offense-nonviolent		
Liquor Law Violation	5	1
Peeping Tom		
Trespass	11	
All Other Offenses	16	
<b>Total Group "B"</b>	<b>55</b>	<b>1</b>

Violent Offenses by Relationship

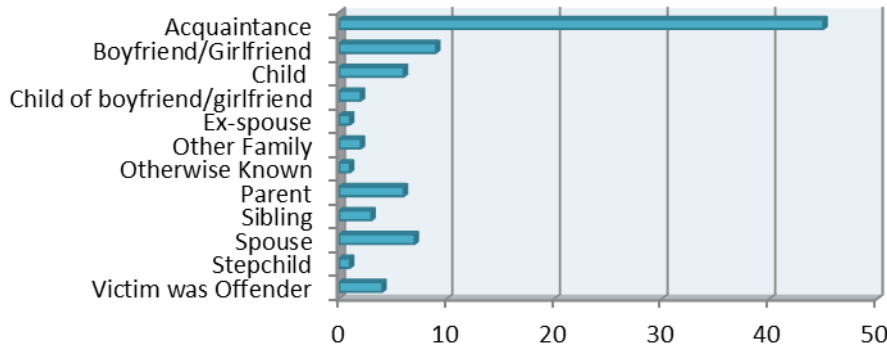

Drug Violations by Suspected Drug type

This Agency did not report any seized drugs.

Property Value By Type of Loss	
Burned	\$382,800.00
Counterfeited	\$0.00
Vandalized	\$44,216.00
Seized	\$20.00
Stolen/Etc.	\$200,283.00
Recovered	\$21,771.00

## 2012 Washington NIBRS Submission Agencies

### Odessa Police Department

Months Reported: 11

Population: 915

#### NIBRS Reported Data

Group "A" Offenses	Offenses		Percent Change	Crime Rate per 1,000	Arrests		DV Totals
	2011	2012			Adult	Juvenile	
Murder				0.0			
Negligent Manslaughter				0.0			
Forcible Rape	1		-100.0%	0.0			
Forcible Sodomy				0.0			
Sex Assault w/Object				0.0			
Forcible Fondling				0.0			
Robbery				0.0			
Aggravated Assault				0.0			
Simple Assault	7	8	14.3%	8.7			6
Intimidation				0.0			
Burglary	8	10	25.0%	10.9	7		
Larceny	10	15	50.0%	16.4	4		
Motor Vehicle Theft		1		1.1			
Arson				0.0			
Kidnapping				0.0			
Bribery				0.0			
Counterfeiting/Forgery		1		1.1			
Vandalism	3	10	233.3%	10.9			
Drug/Narcotics	2	3	50.0%	3.3	1		
Drug Equipment		1		1.1			
Embezzlement				0.0			
Extortion/Blackmail				0.0			
Fraud				0.0			
Gambling				0.0			
Pornography				0.0			
Prostitution				0.0			
Incest				0.0			
Statutory Rape				0.0			
Stolen Property				0.0			
Viol. No Contact/Protect.	3	1	-66.7%	1.1			
Weapons Law Violation	1		-100.0%	0.0			
<b>Total Group "A"</b>	<b>35</b>	<b>50</b>	<b>42.9%</b>	<b>54.6</b>	<b>12</b>	<b>0</b>	<b>6</b>

Odessa Police Department (continued)

Domestic Violence Injuries by Type

This Agency did not have any offenses with Domestic Violence Injuries.

Group B Arrest Only Data

Group "B" Arrests	Arrests	
	Adult	Juvenile
Bad Checks		
Curfew/Vagrancy		
Disorderly Conduct		
DUI		
Drunkenness		
Family Offense-nonviolent		
Liquor Law Violation		
Peeping Tom		
Trespass		
All Other Offenses	1	
<b>Total Group "B"</b>	<b>1</b>	<b>0</b>

Violent Offenses by Relationship

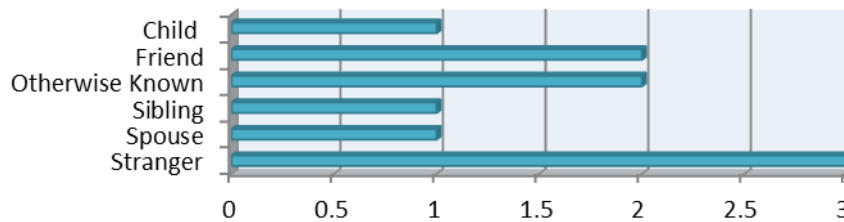

Drug Violations by Suspected Drug type

Property Value By Type of Loss	
Burned	\$0.00
Counterfeited	\$430.00
Vandalized	\$3,240.00
Seized	\$0.00
Stolen/Etc.	\$37,604.00
Recovered	\$2,500.00

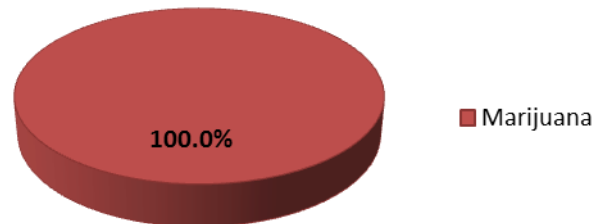

## 2012 Washington NIBRS Submission Agencies

### Reardan Police Department

Months Reported: 12

Population: 575

#### NIBRS Reported Data

Group "A" Offenses	Offenses		Percent Change	Crime Rate per 1,000	Arrests		DV Totals
	2011	2012			Adult	Juvenile	
Murder				0.0			
Negligent Manslaughter				0.0			
Forcible Rape				0.0			
Forcible Sodomy				0.0			
Sex Assault w/Object				0.0			
Forcible Fondling				0.0			
Robbery				0.0			
Aggravated Assault				0.0			
Simple Assault	1	1	0.0%	1.7	1		1
Intimidation				0.0			
Burglary	1	2	100.0%	3.5			
Larceny	2	7	250.0%	12.2	3	2	
Motor Vehicle Theft				0.0			
Arson				0.0			
Kidnapping				0.0			
Bribery				0.0			
Counterfeiting/Forgery				0.0			
Vandalism	1	1	0.0%	1.7	1		
Drug/Narcotics	2	11	450.0%	19.1	9	1	
Drug Equipment	1	11	1000.0%	19.1	10	2	
Embezzlement				0.0			
Extortion/Blackmail				0.0			
Fraud				0.0	1		
Gambling				0.0			
Pornography				0.0			
Prostitution				0.0			
Incest				0.0			
Statutory Rape				0.0			
Stolen Property				0.0			
Viol. No Contact/Protect.		2		3.5	2		1
Weapons Law Violation	1	1	0.0%	1.7		1	
<b>Total Group "A"</b>	<b>9</b>	<b>36</b>	<b>300.0%</b>	<b>62.6</b>	<b>27</b>	<b>6</b>	<b>2</b>

Reardan Police Department (continued)

Domestic Violence Injuries by Type

This Agency did not have any offenses with Domestic Violence Injuries.

Group B Arrest Only Data

Group "B" Arrests	Arrests	
	Adult	Juvenile
Bad Checks		
Curfew/Vagrancy		
Disorderly Conduct		
DUI	2	
Drunkenness		
Family Offense-nonviolent		
Liquor Law Violation		
Peeping Tom		
Trespass		
All Other Offenses		1
<b>Total Group "B"</b>	<b>2</b>	<b>1</b>

Violent Offenses by Relationship

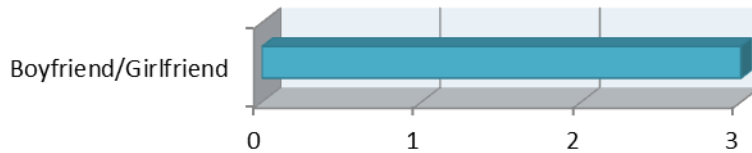

Drug Violations by Suspected Drug type

Property Value By Type of Loss	
Burned	\$0.00
Counterfeited	\$0.00
Vandalized	\$200.00
Seized	\$60.00
Stolen/Etc.	\$7,825.00
Recovered	\$0.00

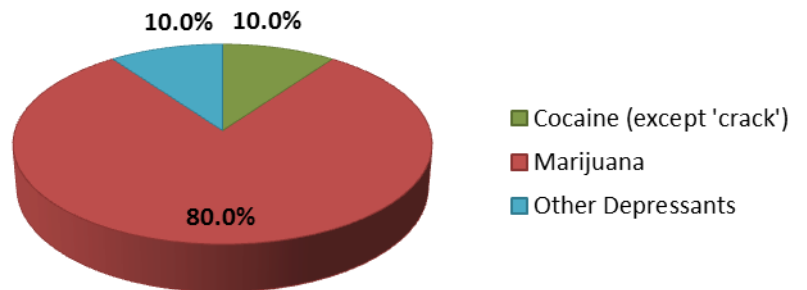

## 2012 Washington NIBRS Submission Agencies

### Wilbur Police Department

Months Reported: 11

Population: 885

#### NIBRS Reported Data

Group "A" Offenses	Offenses		Percent Change	Crime Rate per 1,000	Arrests		DV Totals
	2011	2012			Adult	Juvenile	
Murder				0.0			
Negligent Manslaughter				0.0			
Forcible Rape				0.0			
Forcible Sodomy				0.0			
Sex Assault w/Object				0.0			
Forcible Fondling				0.0			
Robbery				0.0			
Aggravated Assault	2		-100.0%	0.0			
Simple Assault	3	5	66.7%	5.6			4
Intimidation				0.0			
Burglary	4	1	-75.0%	1.1			
Larceny	9	7	-22.2%	7.9			
Motor Vehicle Theft				0.0			
Arson				0.0			
Kidnapping				0.0			
Bribery				0.0			
Counterfeiting/Forgery				0.0			
Vandalism				0.0			
Drug/Narcotics		1		1.1			
Drug Equipment				0.0			
Embezzlement				0.0			
Extortion/Blackmail				0.0			
Fraud				0.0			
Gambling				0.0			
Pornography				0.0			
Prostitution				0.0			
Incest				0.0			
Statutory Rape				0.0			
Stolen Property				0.0			
Viol. No Contact/Protect.				0.0			
Weapons Law Violation	1		-100.0%	0.0			
<b>Total Group "A"</b>	<b>19</b>	<b>14</b>	<b>-26.3%</b>	<b>15.8</b>	<b>0</b>	<b>0</b>	<b>4</b>

**Wilbur Police Department (continued)**

**Domestic Violence Injuries by Type**

**This Agency did not have any offenses with Domestic Violence Injuries.**

**Group B Arrest Only Data**

Group "B" Arrests	Arrests	
	Adult	Juvenile
Bad Checks	1	
Curfew/Vagrancy		
Disorderly Conduct		
DUI	1	
Drunkenness		
Family Offense-nonviolent		
Liquor Law Violation		
Peeping Tom		
Trespass		
All Other Offenses		
<b>Total Group "B"</b>	<b>2</b>	<b>0</b>

**Violent Offenses by Relationship**

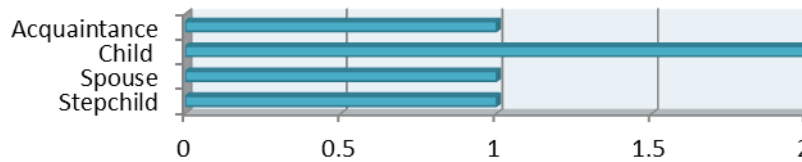

**Drug Violations by Suspected Drug type**

Property Value By Type of Loss	
Burned	\$0.00
Counterfeited	\$0.00
Vandalized	\$0.00
Seized	\$0.00
Stolen/Etc.	\$8,411.00
Recovered	\$0.00

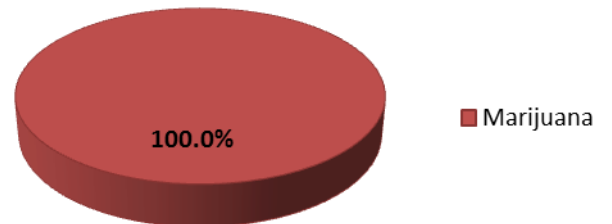



## 2012 Washington NIBRS Submission Agencies

### Mason County Sheriff's Office

Months Reported: 12

Population: 51, 580

#### NIBRS Reported Data

Group "A" Offenses	Offenses		Crime Rate per 1,000	Arrests		DV Totals
	# Reported	# Cleared		Adult	Juvenile	
Murder	4	3	0.1	5	1	2
Negligent Manslaughter			0.0			
Forcible Rape	10		0.2	1		4
Forcible Sodomy			0.0			
Sex Assault w/Object			0.0			
Forcible Fondling	48	2	0.9	2		14
Robbery	11	4	0.2	4		1
Aggravated Assault	77	57	1.5	47		40
Simple Assault	192	78	3.7	67	7	132
Intimidation	10	1	0.2			3
Burglary	725	25	14.1	18	1	9
Larceny	804	42	15.6	45	2	14
Motor Vehicle Theft	191	10	3.7	5		3
Arson	6	2	0.1	1	1	
Kidnapping	5	5	0.1	1		4
Bribery			0.0			
Counterfeiting/Forgery	29	5	0.6	5	2	
Vandalism	334	31	6.5	13	3	
Drug/Narcotics	112	78	2.2	67		
Drug Equipment	14	7	0.3			
Embezzlement	4		0.1			
Extortion/Blackmail			0.0			
Fraud	157	4	3.0	3		
Gambling			0.0			
Pornography			0.0			
Prostitution			0.0			
Incest			0.0			2
Statutory Rape			0.0			
Stolen Property	38	24	0.7	22		
Viol. No Contact/Protect.	70	17	1.4	7		67
Weapons Law Violation	136	21	2.6	14		
<b>Total Group "A"</b>	<b>2,977</b>	<b>416</b>	<b>57.7</b>	<b>327</b>	<b>17</b>	<b>295</b>

# 2012 Washington NIBRS Submission Agencies

## Mason County Sheriff's Office (continued)

### Group B Arrest Only Data

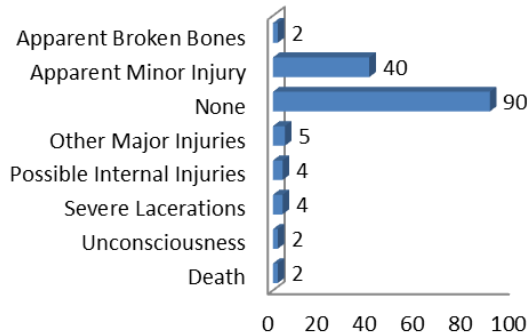

Group "B" Arrests	Arrests	
	Adult	Juvenile
Bad Checks		
Curfew/Vagrancy		
Disorderly Conduct	13	
DUI	29	
Drunkenness		
Family Offense-nonviolent		
Liquor Law Violation	4	
Peeping Tom		
Trespass	10	1
All Other Offenses	709	6
<b>Total Group "B"</b>	<b>765</b>	<b>7</b>

### Violent Offenses by Relationship

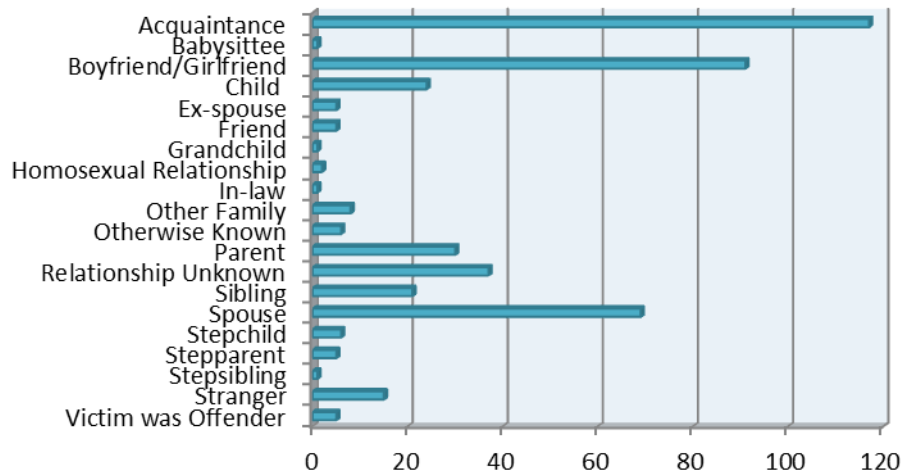

### Drug Violations by Suspected Drug type

Property Value By Type of Loss	
Burned	\$147,816.00
Counterfeited	\$12,584.00
Vandalized	\$141,677.00
Seized	\$2,671.00
Stolen/Etc.	\$2,842,570.00
Recovered	\$419,465.00

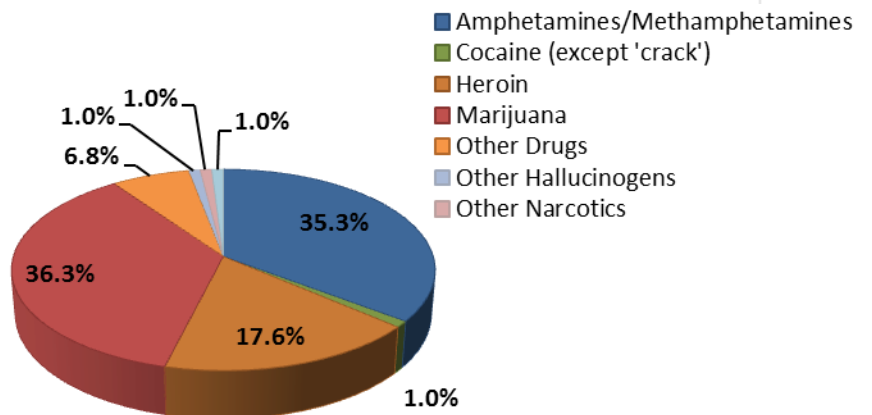

## 2012 Washington NIBRS Submission Agencies

### Shelton Police Department

Months Reported: 12

Population: 9,870

#### NIBRS Reported Data

Group "A" Offenses	Offenses		Crime Rate per 1,000	Arrests		DV Totals
	# Reported	# Cleared		Adult	Juvenile	
Murder	2	2	0.4	2		
Negligent Manslaughter			0.0			
Forcible Rape	12	2	2.5	4		3
Forcible Sodomy			0.0			
Sex Assault w/Object			0.0			
Forcible Fondling	14	8	2.9	3		4
Robbery	11	4	2.3	5	4	
Aggravated Assault	32	18	6.6	13	3	12
Simple Assault	124	83	25.6	62	11	58
Intimidation	5	2	1.0			1
Burglary	184	37	38.1	34	4	4
Larceny	627	172	129.7	159	21	4
Motor Vehicle Theft	72	8	14.9	6	1	1
Arson	6	3	1.2		2	
Kidnapping	6	4	1.2			4
Bribery			0.0			
Counterfeiting/Forgery	35	16	7.2	16		
Vandalism	250	35	51.7	12	4	
Drug/Narcotics	108	96	22.3	57	21	
Drug Equipment	51	49	10.5	9	9	
Embezzlement	1		0.2			
Extortion/Blackmail			0.0			
Fraud	48	10	9.9	5	1	
Gambling			0.0			
Pornography			0.0			
Prostitution			0.0			
Incest	1		0.2			1
Statutory Rape			0.0			
Stolen Property	41	28	8.5	12	4	
Viol. No Contact/Protect.	59	45	12.2	24		57
Weapons Law Violation	26	22	5.4	11	1	
<b>Total Group "A"</b>	<b>1,715</b>	<b>644</b>	<b>354.7</b>	<b>434</b>	<b>86</b>	<b>149</b>

Shelton Police Department (continued)

Domestic Violence Injuries by Type

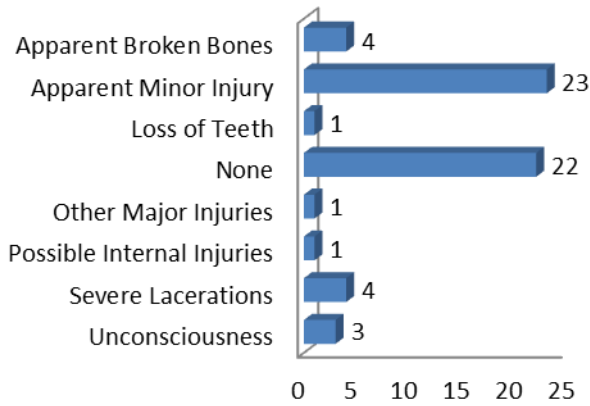

Group B Arrest Only Data

Group "B" Arrests	Arrests	
	Adult	Juvenile
Bad Checks	4	
Curfew/Vagrancy		
Disorderly Conduct	39	8
DUI	54	2
Drunkenness		
Family Offense-nonviolent		
Liquor Law Violation	6	6
Peeping Tom		
Trespass	59	2
All Other Offenses	503	28
<b>Total Group "B"</b>	<b>665</b>	<b>46</b>

Violent Offenses by Relationship

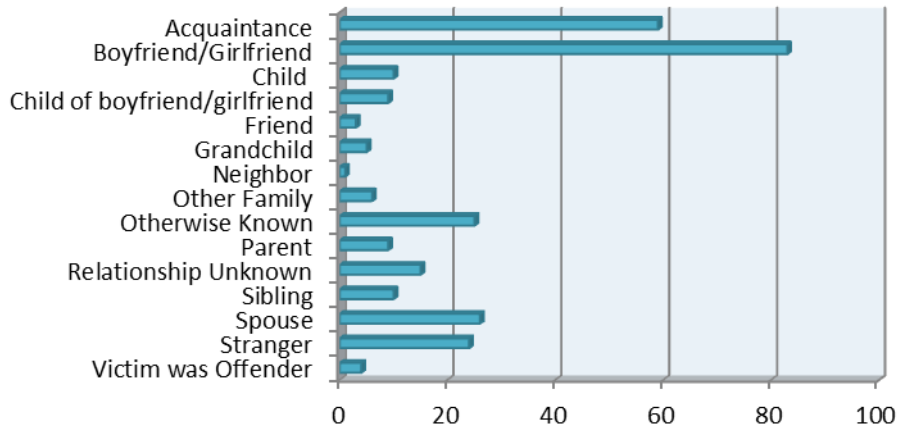

Drug Violations by Suspected Drug type

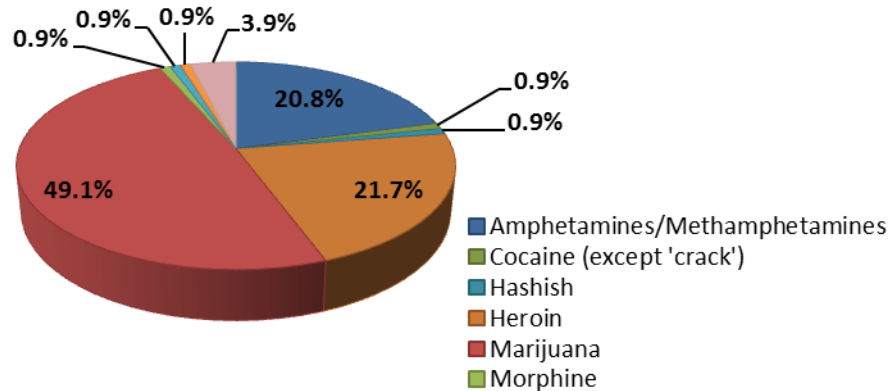

Property Value By Type of Loss

Burned	\$4,587.00
Counterfeited	\$321,662.00
Vandalized	\$94,224.00
Seized	\$95.00
Stolen/Etc.	\$664,294.00
Recovered	\$103,175.00

## 2012 Washington NIBRS Submission Agencies

### Okanogan County Sheriff's Office

Months Reported: 12

Population: 29,060

#### NIBRS Reported Data

Group "A" Offenses	Offenses		Percent Change	Crime Rate per 1,000	Arrests		DV Totals
	2011	2012			Adult	Juvenile	
Murder	2		-100.0%	0.0			
Negligent Manslaughter				0.0			
Forcible Rape	4	6	50.0%	0.2	2		2
Forcible Sodomy				0.0			
Sex Assault w/Object				0.0			
Forcible Fondling	2	1	-50.0%	0.0	1		1
Robbery	4	3	-25.0%	0.1			
Aggravated Assault	46	34	-26.1%	1.2	20	4	10
Simple Assault	116	187	61.2%	6.4	97	2	130
Intimidation	25	25	0.0%	0.9	1		6
Burglary	106	169	59.4%	5.8	19	2	3
Larceny	184	212	15.2%	7.3	18	3	5
Motor Vehicle Theft	29	44	51.7%	1.5	5		
Arson		3		0.1			1
Kidnapping	1		-100.0%	0.0			
Bribery				0.0			
Counterfeiting/Forgery	3	2	-33.3%	0.1	1		
Vandalism	87	117	34.5%	4.0	12	3	
Drug/Narcotics	36	44	22.2%	1.5	24	2	
Drug Equipment	4	26	550.0%	0.9	5		
Embezzlement				0.0			
Extortion/Blackmail				0.0			
Fraud	6	19	216.7%	0.7			
Gambling				0.0			
Pornography		1		0.0			
Prostitution				0.0			
Incest				0.0			
Statutory Rape				0.0	1		
Stolen Property	1	1	0.0%	0.0	5		
Viol. No Contact/Protect.		2		0.1	1		2
Weapons Law Violation	12	10	-16.7%	0.3	4		
<b>Total Group "A"</b>	<b>668</b>	<b>906</b>	<b>35.6%</b>	<b>31.2</b>	<b>216</b>	<b>16</b>	<b>160</b>

Okanogan County Sheriff's Office (continued)

Domestic Violence Injuries by Type

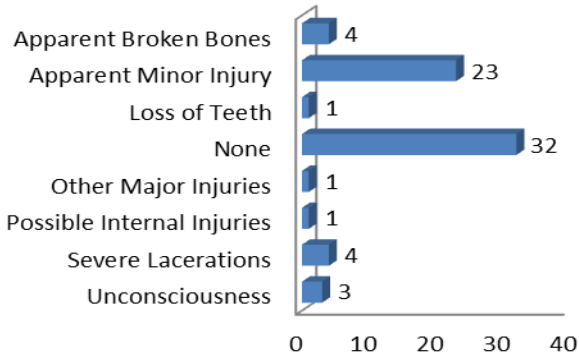

Group B Arrest Only Data

Group "B" Arrests	Arrests	
	Adult	Juvenile
Bad Checks		
Curfew/Vagrancy		
Disorderly Conduct	11	
DUI	92	
Drunkenness		
Family Offense-nonviolent		
Liquor Law Violation	9	7
Peeping Tom		
Trespass	1	
All Other Offenses	356	16
<b>Total Group "B"</b>	<b>469</b>	<b>23</b>

Violent Offenses by Relationship

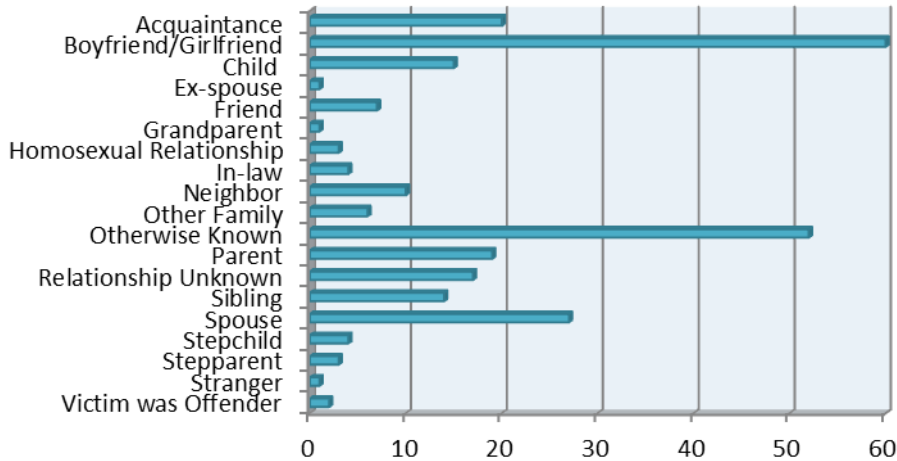

Drug Violations by Suspected Drug type

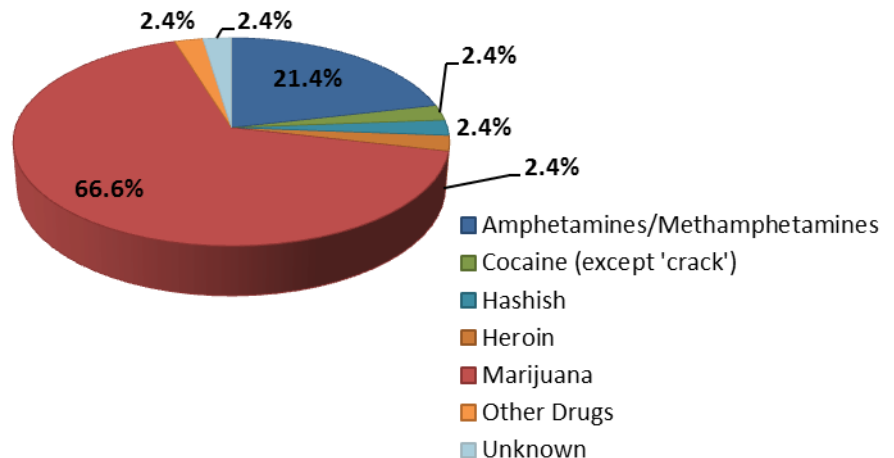

Property Value By Type of Loss	
Burned	\$503.00
Counterfeited	\$284.00
Vandalized	\$113,897.00
Seized	\$42.00
Stolen/Etc.	\$459,479.00
Recovered	\$64,151.00

## 2012 Washington NIBRS Submission Agencies

### Brewster Police Department

Months Reported: 12

Population: 2,355

#### NIBRS Reported Data

Group "A" Offenses	Offenses		Crime Rate per 1,000	Arrests		DV Totals
	# Reported	# Cleared		Adult	Juvenile	
Murder			0.0			
Negligent Manslaughter			0.0			
Forcible Rape	2		0.8			2
Forcible Sodomy			0.0			
Sex Assault w/Object			0.0			
Forcible Fondling			0.0			
Robbery			0.0			
Aggravated Assault	2	1	0.8	1		1
Simple Assault	16	13	6.8	11	1	11
Intimidation	3	1	1.3			
Burglary	12	3	5.1	2	1	
Larceny	17	3	7.2	1	1	
Motor Vehicle Theft	2	1	0.8	1		
Arson			0.0			
Kidnapping			0.0			
Bribery			0.0			
Counterfeiting/Forgery			0.0			
Vandalism	15	1	6.4			
Drug/Narcotics	5	5	2.1	3	2	
Drug Equipment	3	3	1.3	1		
Embezzlement			0.0			
Extortion/Blackmail			0.0			
Fraud	2		0.8			
Gambling			0.0			
Pornography			0.0			
Prostitution			0.0			
Incest			0.0			
Statutory Rape			0.0			
Stolen Property			0.0			
Viol. No Contact/Protect.	1		0.4			
Weapons Law Violation	2	1	0.8		1	
<b>Total Group "A"</b>	<b>82</b>	<b>32</b>	<b>34.8</b>	<b>20</b>	<b>6</b>	<b>14</b>

**Brewster Police Department (continued)**

**Domestic Violence Injuries by Type**

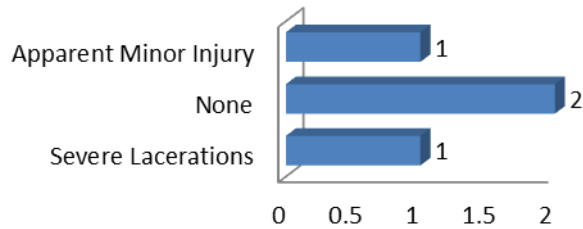

**Group B Arrest Only Data**

Group "B" Arrests	Arrests	
	Adult	Juvenile
Bad Checks		
Curfew/Vagrancy		
Disorderly Conduct	1	
DUI	3	
Drunkenness		
Family Offense-nonviolent		
Liquor Law Violation	2	1
Peeping Tom		
Trespass		
All Other Offenses	34	1
<b>Total Group "B"</b>	<b>40</b>	<b>2</b>

**Violent Offenses by Relationship**

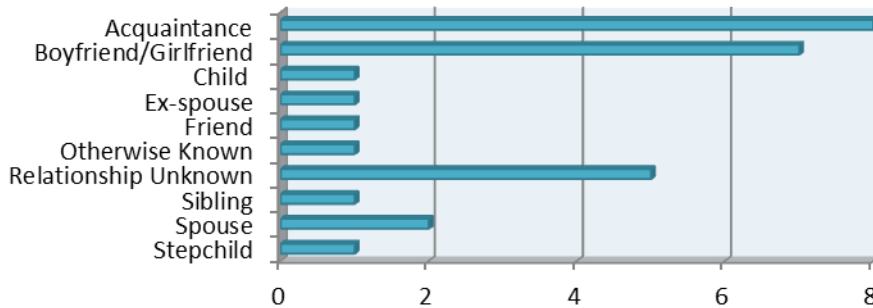

**Drug Violations by Suspected Drug type**

Property Value By Type of Loss	
Burned	\$0.00
Counterfeited	\$0.00
Vandalized	\$9,280.00
Seized	\$0.00
Stolen/Etc.	\$37,466.00
Recovered	\$8,726.00

**This Agency did not report any seized drugs.**



## 2012 Washington NIBRS Submission Agencies

### Coulee Dam Police Department

Months Reported: 12

Population: 1,100

#### NIBRS Reported Data

Group "A" Offenses	Offenses		Percent Change	Crime Rate per 1,000	Arrests		DV Totals
	2011	2012			Adult	Juvenile	
Murder				0.0			
Negligent Manslaughter				0.0			
Forcible Rape		1		0.9	1		1
Forcible Sodomy				0.0			
Sex Assault w/Object				0.0			
Forcible Fondling				0.0			
Robbery		1		0.9	1		
Aggravated Assault	5	4	-20.0%	3.6	4		2
Simple Assault	29	15	-48.3%	13.6	6	7	7
Intimidation	1		-100.0%	0.0			
Burglary	7	7	0.0%	6.4	4	1	1
Larceny	23	10	-56.5%	9.1		3	1
Motor Vehicle Theft	1	2	100.0%	1.8	1		
Arson				0.0			
Kidnapping	1		-100.0%	0.0			
Bribery				0.0			
Counterfeiting/Forgery		1		0.9	1		
Vandalism	18	5	-72.2%	4.5	1		
Drug/Narcotics	13	11	-15.4%	10.0	5	5	
Drug Equipment	8	2	-75.0%	1.8	1		
Embezzlement				0.0			
Extortion/Blackmail				0.0			
Fraud		3		2.7			
Gambling				0.0			
Pornography				0.0			
Prostitution				0.0			
Incest				0.0			
Statutory Rape				0.0			
Stolen Property				0.0			
Viol. No Contact/Protect.	2	8	300.0%	7.3	8		8
Weapons Law Violation	1	1	0.0%	0.9			
<b>Total Group "A"</b>	<b>109</b>	<b>71</b>	<b>-34.9%</b>	<b>64.5</b>	<b>33</b>	<b>16</b>	<b>20</b>

**Coulee Dam Police Department (continued)**

**Domestic Violence Injuries by Type**

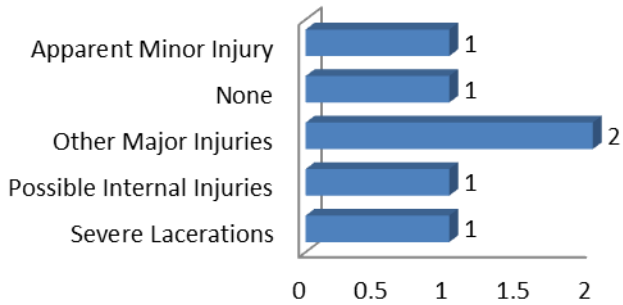

**Group B Arrest Only Data**

Group "B" Arrests	Arrests	
	Adult	Juvenile
Bad Checks		
Curfew/Vagrancy		
Disorderly Conduct		
DUI	10	
Drunkenness		
Family Offense-nonviolent		
Liquor Law Violation		1
Peeping Tom		
Trespass	1	
All Other Offenses	16	11
<b>Total Group "B"</b>	<b>27</b>	<b>12</b>

**Violent Offenses by Relationship**

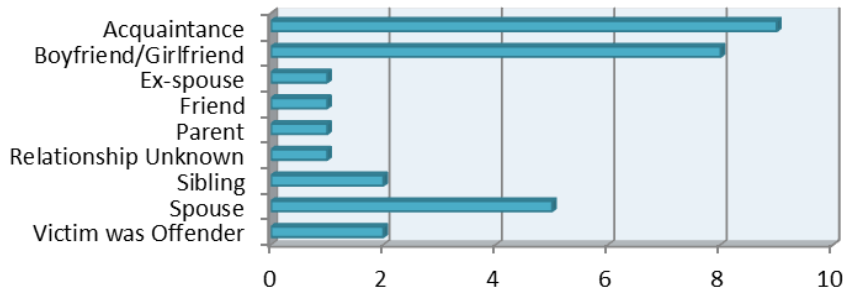

**Drug Violations by Suspected Drug type**

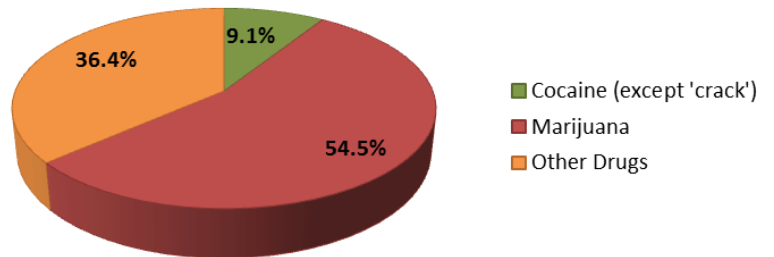

Property Value By Type of Loss	
Burned	\$0.00
Counterfeited	\$0.00
Vandalized	\$415.00
Seized	\$85.00
Stolen/Etc.	\$41,449.00
Recovered	\$23,058.00

## 2012 Washington NIBRS Submission Agencies

### Omak Police Department

Months Reported: 12

Population: 4,835

#### NIBRS Reported Data

Group "A" Offenses	Offenses		Percent Change	Crime Rate per 1,000	Arrests		DV Totals
	2011	2012			Adult	Juvenile	
Murder				0.0			
Negligent Manslaughter				0.0			
Forcible Rape	1	2	100.0%	0.4			1
Forcible Sodomy				0.0			
Sex Assault w/Object				0.0			
Forcible Fondling	3		-100.0%	0.0			
Robbery	3		-100.0%	0.0	2		
Aggravated Assault	15	23	53.3%	4.8	14	3	11
Simple Assault	70	78	11.4%	16.1	39	11	50
Intimidation	3	4	33.3%	0.8			
Burglary	32	43	34.4%	8.9	12	7	1
Larceny	124	138	11.3%	28.5	57	18	
Motor Vehicle Theft	16	16	0.0%	3.3	2	2	1
Arson		2		0.4		1	
Kidnapping				0.0			
Bribery				0.0			
Counterfeiting/Forgery	3	2	-33.3%	0.4			
Vandalism	83	115	38.6%	23.8	2	2	
Drug/Narcotics	22	42	90.9%	8.7	23	15	
Drug Equipment	3	4	33.3%	0.8		1	
Embezzlement	1	1	0.0%	0.2			
Extortion/Blackmail				0.0			
Fraud	6	3	-50.0%	0.6	1		
Gambling				0.0			
Pornography				0.0			
Prostitution				0.0			
Incest				0.0			
Statutory Rape		1		0.2			
Stolen Property	1	1	0.0%	0.2		1	
Viol. No Contact/Protect.				0.0			
Weapons Law Violation	1	4	300.0%	0.8	1	1	
<b>Total Group "A"</b>	<b>387</b>	<b>479</b>	<b>23.8%</b>	<b>99.1</b>	<b>153</b>	<b>62</b>	<b>64</b>

Omak Police Department (continued)

Domestic Violence Injuries by Type

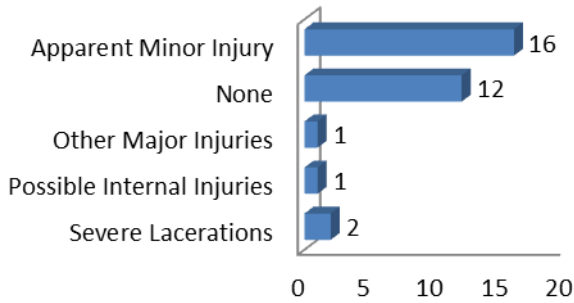

Group B Arrest Only Data

Group "B" Arrests	Arrests	
	Adult	Juvenile
Bad Checks		
Curfew/Vagrancy		
Disorderly Conduct	5	
DUI	40	3
Drunkenness		
Family Offense-nonviolent	2	
Liquor Law Violation	8	2
Peeping Tom		
Trespass	10	1
All Other Offenses	238	14
<b>Total Group "B"</b>	<b>303</b>	<b>20</b>

Violent Offenses by Relationship

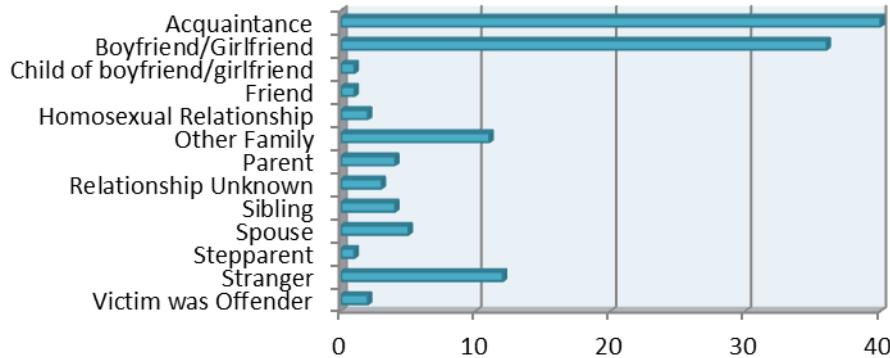

Drug Violations by Suspected Drug type

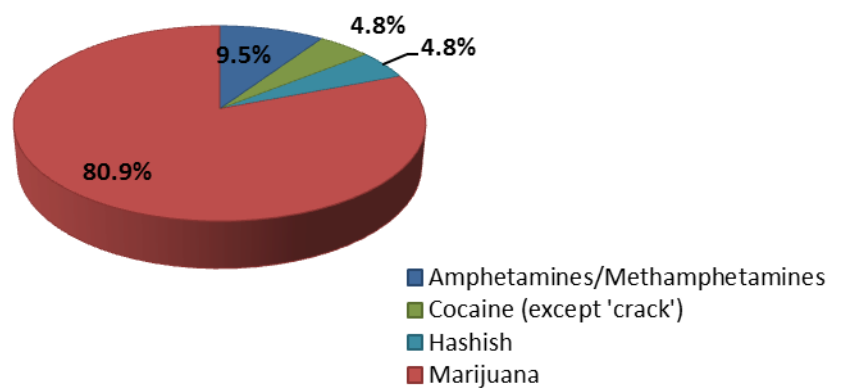

Property Value By Type of Loss	
Burned	\$309.00
Counterfeited	\$38.00
Vandalized	\$58,378.00
Seized	\$30.00
Stolen/Etc.	\$234,380.00
Recovered	\$93,239.00

## 2012 Washington NIBRS Submission Agencies

### Oroville Police Department

Months Reported: 12

Population: 1,715

#### NIBRS Reported Data

Group "A" Offenses	Offenses		Percent Change	Crime Rate per 1,000	Arrests		DV Totals
	2011	2012			Adult	Juvenile	
Murder				0.0			
Negligent Manslaughter				0.0			
Forcible Rape		1		0.6			
Forcible Sodomy				0.0			
Sex Assault w/Object				0.0			
Forcible Fondling				0.0			
Robbery				0.0			
Aggravated Assault	1	1	0.0%	0.6	1		
Simple Assault	25	17	-32.0%	9.9	6		9
Intimidation	2	2	0.0%	1.2			2
Burglary	30	20	-33.3%	11.7	4		
Larceny	56	57	1.8%	33.2	12	3	
Motor Vehicle Theft		1		0.6		1	
Arson				0.0			
Kidnapping				0.0			
Bribery				0.0			
Counterfeiting/Forgery	2		-100.0%	0.0			
Vandalism	12	20	66.7%	11.7	5		
Drug/Narcotics	5	9	80.0%	5.2	6	2	
Drug Equipment				0.0	1		
Embezzlement	1		-100.0%	0.0			
Extortion/Blackmail				0.0			
Fraud	2		-100.0%	0.0			
Gambling				0.0			
Pornography				0.0			
Prostitution				0.0			
Incest				0.0			
Statutory Rape				0.0			
Stolen Property				0.0	2		
Viol. No Contact/Protect.	4	2	-50.0%	1.2	2		1
Weapons Law Violation				0.0	1		
<b>Total Group "A"</b>	<b>140</b>	<b>130</b>	<b>-7.1%</b>	<b>75.8</b>	<b>40</b>	<b>6</b>	<b>12</b>

Oroville Police Department (continued)

Domestic Violence Injuries by Type

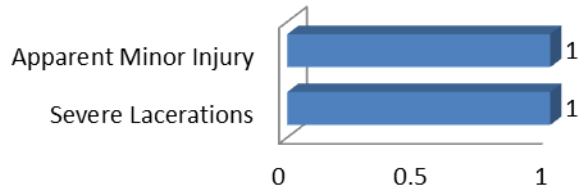

Group B Arrest Only Data

Group "B" Arrests	Arrests	
	Adult	Juvenile
Bad Checks		
Curfew/Vagrancy		2
Disorderly Conduct	4	
DUI	3	
Drunkenness		
Family Offense-nonviolent		
Liquor Law Violation	3	2
Peeping Tom		
Trespass	1	1
All Other Offenses	31	4
<b>Total Group "B"</b>	<b>42</b>	<b>9</b>

Violent Offenses by Relationship

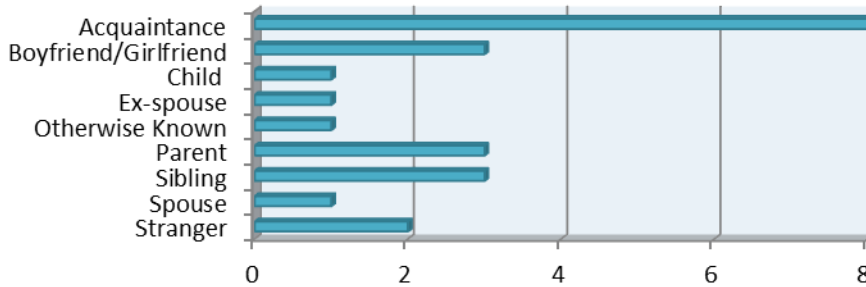

Drug Violations by Suspected Drug type

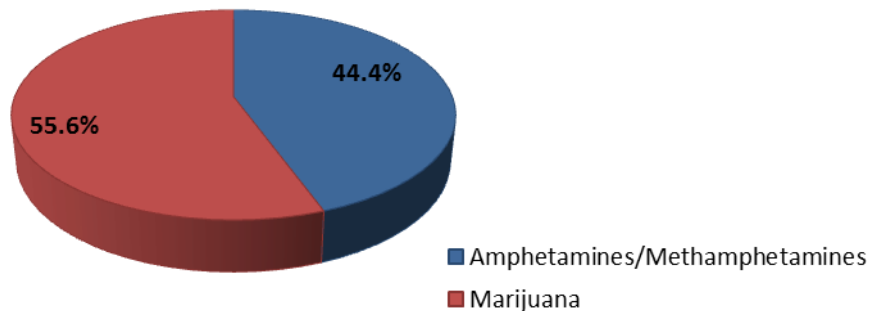

Property Value By Type of Loss

Burned	\$0.00
Counterfeited	\$0.00
Vandalized	\$5,695.00
Seized	\$0.00
Stolen/Etc.	\$26,366.00
Recovered	\$4,392.00

## 2012 Washington NIBRS Submission Agencies

### Tonasket Police Department

Months Reported: 12

Population: 1,020

#### NIBRS Reported Data

Group "A" Offenses	Offenses		Percent Change	Crime Rate per 1,000	Arrests		DV Totals
	2011	2012			Adult	Juvenile	
Murder				0.0			
Negligent Manslaughter				0.0			
Forcible Rape				0.0			
Forcible Sodomy				0.0			
Sex Assault w/Object				0.0			
Forcible Fondling				0.0			
Robbery		1		1.0			
Aggravated Assault	3	2	-33.3%	2.0			
Simple Assault	4	15	275.0%	14.7	6		10
Intimidation	4		-100.0%	0.0			
Burglary	14	5	-64.3%	4.9			
Larceny	31	26	-16.1%	25.5			
Motor Vehicle Theft	4	5	25.0%	4.9	1		
Arson	1		-100.0%	0.0			
Kidnapping				0.0			
Bribery				0.0			
Counterfeiting/Forgery				0.0			
Vandalism	30	16	-46.7%	15.7	1		
Drug/Narcotics	3	2	-33.3%	2.0	1		
Drug Equipment				0.0			
Embezzlement				0.0			
Extortion/Blackmail				0.0			
Fraud	3	2	-33.3%	2.0			
Gambling				0.0			
Pornography				0.0			
Prostitution				0.0			
Incest				0.0			
Statutory Rape				0.0			
Stolen Property				0.0	1		
Viol. No Contact/Protect.				0.0	1		
Weapons Law Violation	1		-100.0%	0.0			
<b>Total Group "A"</b>	<b>98</b>	<b>74</b>	<b>-24.5%</b>	<b>72.5</b>	<b>11</b>	<b>0</b>	<b>10</b>

**Tonasket Police Department (continued)**

**Domestic Violence Injuries by Type**

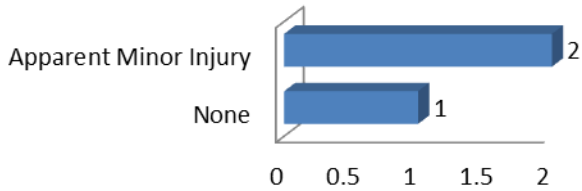

**Group B Arrest Only Data**

Group "B" Arrests	Arrests	
	Adult	Juvenile
Bad Checks		
Curfew/Vagrancy		
Disorderly Conduct		
DUI	8	
Drunkenness		
Family Offense-nonviolent		
Liquor Law Violation		
Peeping Tom		
Trespass	2	
All Other Offenses	9	
<b>Total Group "B"</b>	<b>19</b>	<b>0</b>

**Violent Offenses by Relationship**

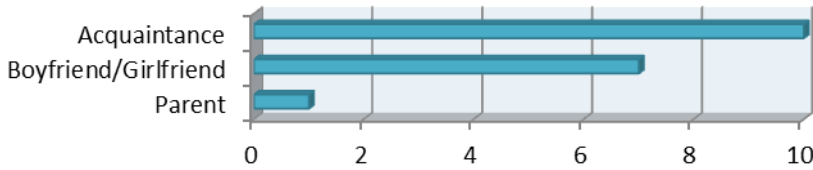

**Drug Violations by Suspected Drug type**

Property Value By Type of Loss	
Burned	\$0.00
Counterfeited	\$0.00
Vandalized	\$7,470.00
Seized	\$0.00
Stolen/Etc.	\$49,189.00
Recovered	\$13,625.00

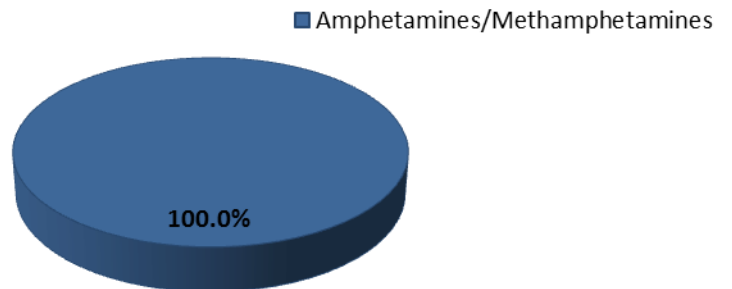



## 2012 Washington NIBRS Submission Agencies

### Twisp Police Department

Months Reported: 11

Population: 930

#### NIBRS Reported Data

Group "A" Offenses	Offenses		Percent Change	Crime Rate per 1,000	Arrests		DV Totals
	2011	2012			Adult	Juvenile	
Murder				0.0			
Negligent Manslaughter				0.0			
Forcible Rape				0.0			
Forcible Sodomy				0.0			
Sex Assault w/Object				0.0			
Forcible Fondling				0.0			
Robbery				0.0			
Aggravated Assault	2		-100.0%	0.0			
Simple Assault	3	7	133.3%	7.5	5		4
Intimidation		2		2.2	1		2
Burglary	7	4	-42.9%	4.3			
Larceny	15	14	-6.7%	15.1	1		
Motor Vehicle Theft	2		-100.0%	0.0			
Arson				0.0			
Kidnapping				0.0			
Bribery				0.0			
Counterfeiting/Forgery				0.0			
Vandalism	3		-100.0%	0.0			
Drug/Narcotics				0.0			
Drug Equipment				0.0			
Embezzlement				0.0			
Extortion/Blackmail				0.0			
Fraud	3		-100.0%	0.0			
Gambling				0.0			
Pornography				0.0			
Prostitution				0.0			
Incest				0.0			
Statutory Rape		1		1.1	1		
Stolen Property				0.0			
Viol. No Contact/Protect.				0.0			
Weapons Law Violation				0.0			
<b>Total Group "A"</b>	<b>35</b>	<b>28</b>	<b>-20.0%</b>	<b>30.1</b>	<b>8</b>	<b>0</b>	<b>6</b>

**Twisp Police Department (continued)**

**Group B Arrest Only Data**

**Domestic Violence Injuries by Type**

**This Agency did not have any offenses with Domestic Violence Injuries.**

Group "B" Arrests	Arrests	
	Adult	Juvenile
Bad Checks		
Curfew/Vagrancy		
Disorderly Conduct	1	
DUI	2	
Drunkenness		
Family Offense-nonviolent		
Liquor Law Violation		
Peeping Tom		
Trespass		
All Other Offenses		
<b>Total Group "B"</b>	<b>3</b>	<b>0</b>

**Violent Offenses by Relationship**

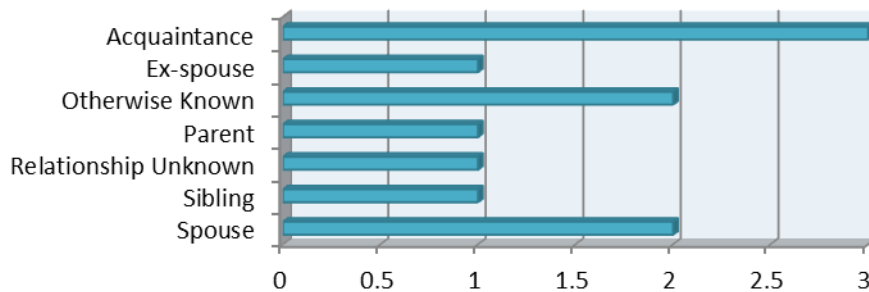

**Drug Violations by Suspected Drug type**

Property Value By Type of Loss	
Burned	\$0.00
Counterfeited	\$0.00
Vandalized	\$0.00
Seized	\$0.00
Stolen/Etc.	\$8,219.00
Recovered	\$0.00

**This Agency did not report any seized drugs.**

## 2012 Washington NIBRS Submission Agencies

### Winthrop Police Department

Months Reported: 12

Population: 405

#### NIBRS Reported Data

Group "A" Offenses	Offenses		Percent Change	Crime Rate per 1,000	Arrests		DV Totals
	2011	2012			Adult	Juvenile	
Murder				0.0			
Negligent Manslaughter				0.0			
Forcible Rape	1		-100.0%	0.0			
Forcible Sodomy				0.0			
Sex Assault w/Object				0.0			
Forcible Fondling				0.0			
Robbery				0.0			
Aggravated Assault		1		2.5	1		
Simple Assault	2		-100.0%	0.0			
Intimidation	1		-100.0%	0.0			
Burglary	2	1	-50.0%	2.5			
Larceny	9	10	11.1%	24.7	2		
Motor Vehicle Theft				0.0			
Arson				0.0			
Kidnapping				0.0			
Bribery				0.0			
Counterfeiting/Forgery				0.0			
Vandalism				0.0			
Drug/Narcotics				0.0			
Drug Equipment				0.0			
Embezzlement				0.0			
Extortion/Blackmail				0.0			
Fraud	2		-100.0%	0.0			
Gambling				0.0			
Pornography				0.0			
Prostitution				0.0			
Incest				0.0			
Statutory Rape				0.0			
Stolen Property				0.0			
Viol. No Contact/Protect.				0.0			
Weapons Law Violation				0.0			
<b>Total Group "A"</b>	<b>17</b>	<b>12</b>	<b>-29.4%</b>	<b>29.6</b>	<b>3</b>	<b>0</b>	<b>0</b>

**Winthrop Police Department (continued)**

**Domestic Violence Injuries by Type**



**Group B Arrest Only Data**

Group "B" Arrests	Arrests	
	Adult	Juvenile
Bad Checks		
Curfew/Vagrancy		
Disorderly Conduct		
DUI	1	
Drunkenness		
Family Offense-nonviolent		
Liquor Law Violation		
Peeping Tom		
Trespass		
All Other Offenses	2	
<b>Total Group "B"</b>	<b>3</b>	<b>0</b>

**Violent Offenses by Relationship**

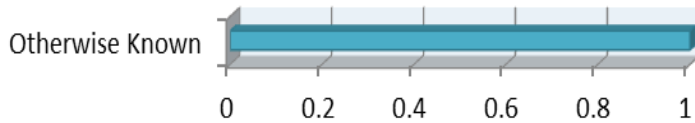

**Drug Violations by Suspected Drug type**

<b>Property Value By Type of Loss</b>	
Burned	\$0.00
Counterfeited	\$0.00
Vandalized	\$0.00
Seized	\$0.00
Stolen/Etc.	\$27,742.00
Recovered	\$25.00

**This Agency did not report any seized drugs.**

## 2012 Washington NIBRS Submission Agencies

### Pacific County Sheriff's Office

Months Reported: 12

Population: 14,115

#### NIBRS Reported Data

Group "A" Offenses	Offenses		Crime Rate per 1,000	Arrests		DV Totals
	# Reported	# Cleared		Adult	Juvenile	
Murder			0.0			
Negligent Manslaughter			0.0			
Forcible Rape	2		0.1			
Forcible Sodomy			0.0			
Sex Assault w/Object			0.0			
Forcible Fondling	3		0.2			
Robbery	1		0.1			
Aggravated Assault	10	5	0.7	2		5
Simple Assault	52	23	3.7	22	1	23
Intimidation	1		0.1			
Burglary	125	7	8.9	4		1
Larceny	147	2	10.4	5		
Motor Vehicle Theft	13		0.9	1		
Arson			0.0			
Kidnapping			0.0			
Bribery			0.0			
Counterfeiting/Forgery	1		0.1			
Vandalism	76	5	5.4	1	1	
Drug/Narcotics	36	19	2.6	19	2	
Drug Equipment	18	10	1.3			
Embezzlement			0.0			
Extortion/Blackmail			0.0			
Fraud	9		0.6			
Gambling			0.0			
Pornography	2		0.1			
Prostitution			0.0			
Incest			0.0			
Statutory Rape	1	1	0.1	1		
Stolen Property	2	1	0.1	1		
Viol. No Contact/Protect.			0.0			
Weapons Law Violation	8	4	0.6	3		
<b>Total Group "A"</b>	<b>507</b>	<b>77</b>	<b>35.9</b>	<b>59</b>	<b>4</b>	<b>29</b>

Pacific County Sheriff's Office (continued)

Group B Arrest Only Data

Domestic Violence Injuries by Type

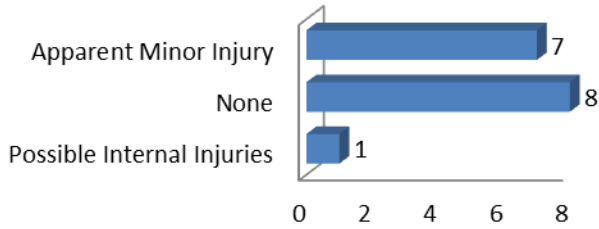

Group "B" Arrests	Arrests	
	Adult	Juvenile
Bad Checks		
Curfew/Vagrancy		
Disorderly Conduct	1	
DUI	16	
Drunkenness		
Family Offense-nonviolent		
Liquor Law Violation	1	
Peeping Tom		
Trespass	4	
All Other Offenses	27	
<b>Total Group "B"</b>	<b>49</b>	<b>0</b>

Violent Offenses by Relationship

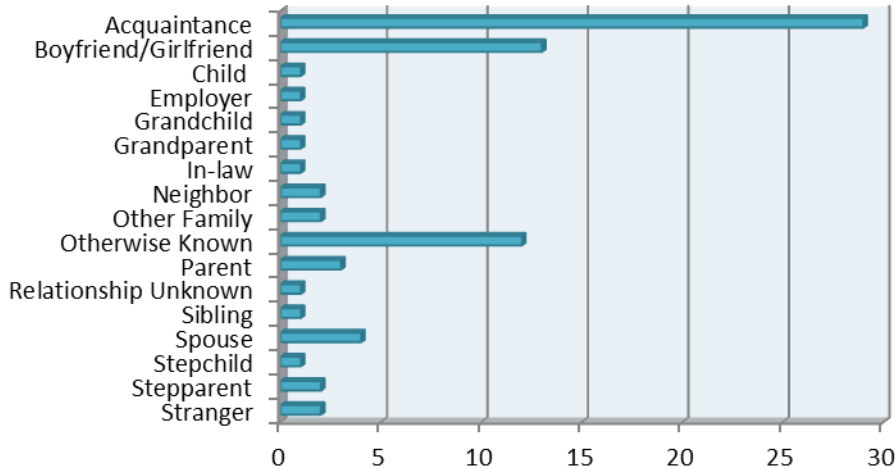

Drug Violations by Suspected Drug type

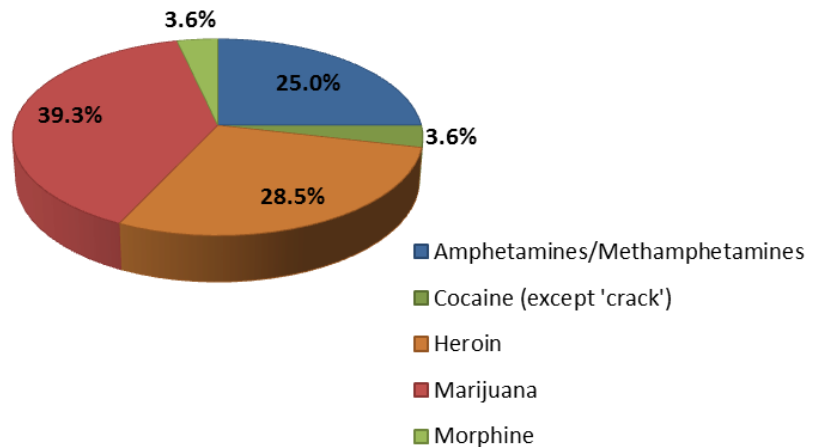

Property Value By Type of Loss	
Burned	\$0.00
Counterfeited	\$600.00
Vandalized	\$52,872.00
Seized	\$22,995.00
Stolen/Etc.	\$276,004.00
Recovered	\$34,183.00

## 2012 Washington NIBRS Submission Agencies

### Ilwaco Police Department

Months Reported: 12

Population: 940

#### NIBRS Reported Data

Group "A" Offenses	Offenses		Percent Change	Crime Rate per 1,000	Arrests		DV Totals
	2011	2012			Adult	Juvenile	
Murder				0.0			
Negligent Manslaughter				0.0			
Forcible Rape				0.0			
Forcible Sodomy				0.0			
Sex Assault w/Object				0.0			
Forcible Fondling	1	1	0.0%	1.1	1		
Robbery				0.0			
Aggravated Assault	1	4	300.0%	4.3	3		1
Simple Assault	16	7	-56.3%	7.4	6	1	5
Intimidation				0.0			
Burglary	6	4	-33.3%	4.3			
Larceny	14	13	-7.1%	13.8	1		
Motor Vehicle Theft	1		-100.0%	0.0			
Arson				0.0			
Kidnapping				0.0			
Bribery				0.0			
Counterfeiting/Forgery				0.0			
Vandalism	7	6	-14.3%	6.4			
Drug/Narcotics	3		-100.0%	0.0			
Drug Equipment				0.0			
Embezzlement				0.0			
Extortion/Blackmail				0.0			
Fraud				0.0			
Gambling				0.0			
Pornography				0.0			
Prostitution				0.0			
Incest				0.0			
Statutory Rape				0.0			
Stolen Property				0.0			
Viol. No Contact/Protect.		4		4.3	3	1	3
Weapons Law Violation				0.0			
<b>Total Group "A"</b>	<b>49</b>	<b>39</b>	<b>-20.4%</b>	<b>41.5</b>	<b>14</b>	<b>2</b>	<b>9</b>

**Ilwaco Police Department (continued)**

**Group B Arrest Only Data**

**Domestic Violence Injuries by Type**

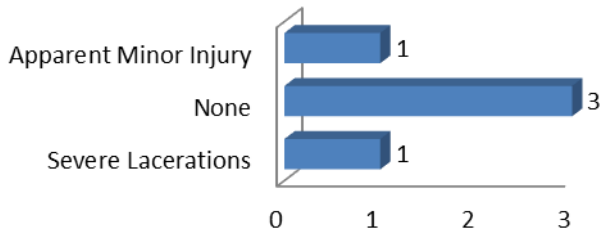

**This Agency did report any Group B arrests.**

**Violent Offenses by Relationship**

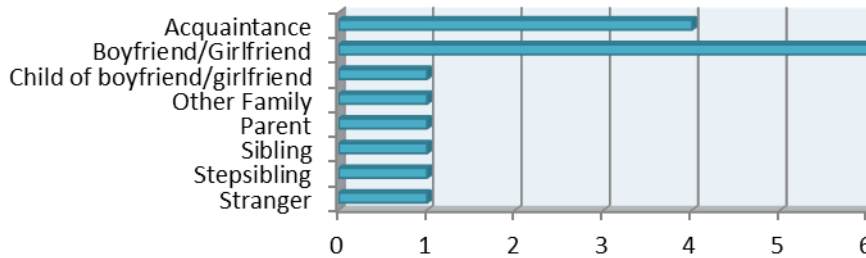

**Drug Violations by Suspected Drug type**

<b>Property Value By Type of Loss</b>	
Burned	\$0.00
Counterfeited	\$0.00
Vandalized	\$6,799.00
Seized	\$0.00
Stolen/Etc.	\$58,001.00
Recovered	\$0.00

**This Agency did not report any seized drugs.**



## 2012 Washington NIBRS Submission Agencies

### Long Beach Police Department

Months Reported: 12

Population: 1,402

#### NIBRS Reported Data

Group "A" Offenses	Offenses		Percent Change	Crime Rate per 1,000	Arrests		DV Totals
	2011	2012			Adult	Juvenile	
Murder				0.0			
Negligent Manslaughter				0.0			
Forcible Rape				0.0			
Forcible Sodomy				0.0			
Sex Assault w/Object				0.0			
Forcible Fondling		1		0.7	1		
Robbery				0.0			
Aggravated Assault	3	1	-66.7%	0.7	2		
Simple Assault	26	18	-30.8%	12.8	15	1	15
Intimidation				0.0			
Burglary	22	23	4.5%	16.4	4		
Larceny	35	34	-2.9%	24.3	8		
Motor Vehicle Theft	1	2	100.0%	1.4	1		
Arson				0.0			
Kidnapping				0.0			
Bribery				0.0			
Counterfeiting/Forgery		3		2.1	3		
Vandalism	13	4	-69.2%	2.9			
Drug/Narcotics	10	3	-70.0%	2.1	3		
Drug Equipment				0.0			
Embezzlement				0.0			
Extortion/Blackmail				0.0			
Fraud				0.0			
Gambling				0.0			
Pornography				0.0			
Prostitution				0.0			
Incest				0.0			
Statutory Rape				0.0			
Stolen Property				0.0			
Viol. No Contact/Protect.	1	8	700.0%	5.7	8		7
Weapons Law Violation		1		0.7	1		
<b>Total Group "A"</b>	<b>111</b>	<b>98</b>	<b>-11.7%</b>	<b>69.9</b>	<b>46</b>	<b>1</b>	<b>22</b>

Long Beach Police Department (continued)

Group B Arrest Only Data

Domestic Violence Injuries by Type

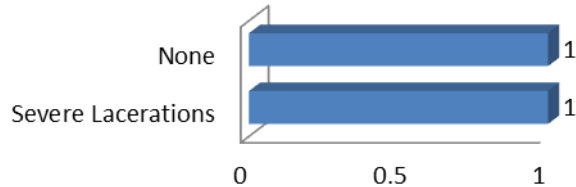

Group "B" Arrests	Arrests	
	Adult	Juvenile
Bad Checks		
Curfew/Vagrancy		
Disorderly Conduct	2	
DUI	2	
Drunkenness		
Family Offense-nonviolent		
Liquor Law Violation		
Peeping Tom		
Trespass	1	
All Other Offenses	4	1
<b>Total Group "B"</b>	<b>9</b>	<b>1</b>

Violent Offenses by Relationship

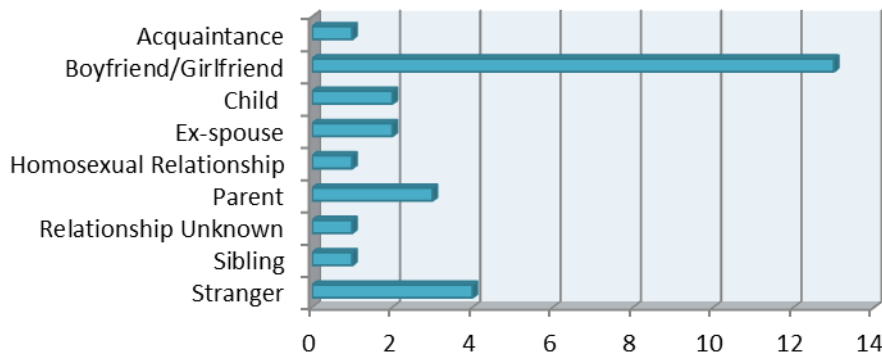

Drug Violations by Suspected Drug type

Property Value By Type of Loss	
Burned	\$0.00
Counterfeited	\$1,058.00
Vandalized	\$2,907.00
Seized	\$0.00
Stolen/Etc.	\$90,511.00
Recovered	\$2,000.00

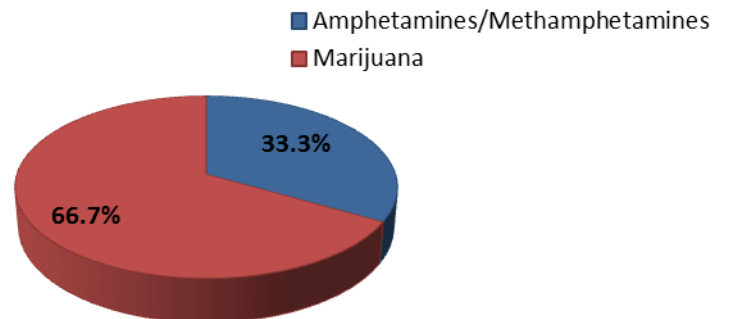

## 2012 Washington NIBRS Submission Agencies

### Raymond Police Department

Months Reported: 12

Population: 2,890

#### NIBRS Reported Data

Group "A" Offenses	Offenses		Crime Rate per 1,000	Arrests		DV Totals
	# Reported	# Cleared		Adult	Juvenile	
Murder			0.0			
Negligent Manslaughter			0.0			
Forcible Rape			0.0			
Forcible Sodomy			0.0			
Sex Assault w/Object	1		0.3			
Forcible Fondling			0.0			
Robbery			0.0			
Aggravated Assault	4	2	1.4	3		2
Simple Assault	57	24	19.7	15	1	47
Intimidation	2		0.7			2
Burglary	23	2	8.0	1		1
Larceny	44	3	15.2	3		
Motor Vehicle Theft	3	1	1.0	1		
Arson			0.0			
Kidnapping			0.0			
Bribery			0.0			
Counterfeiting/Forgery	4		1.4			
Vandalism	9	2	3.1	1		
Drug/Narcotics	1	1	0.3	2		
Drug Equipment			0.0			
Embezzlement			0.0			
Extortion/Blackmail			0.0			
Fraud	3		1.0	1		
Gambling			0.0			
Pornography			0.0			
Prostitution			0.0			
Incest			0.0			
Statutory Rape			0.0			
Stolen Property			0.0			
Viol. No Contact/Protect.	6	1	2.1	1		6
Weapons Law Violation			0.0			
<b>Total Group "A"</b>	<b>157</b>	<b>36</b>	<b>54.3</b>	<b>28</b>	<b>1</b>	<b>58</b>

**Raymond Police Department (continued)**

**Domestic Violence Injuries by Type**

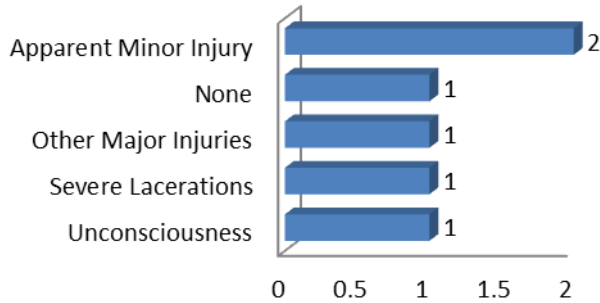

**Group B Arrest Only Data**

Group "B" Arrests	Arrests	
	Adult	Juvenile
Bad Checks	1	
Curfew/Vagrancy		
Disorderly Conduct	1	
DUI	7	
Drunkenness		
Family Offense-nonviolent		
Liquor Law Violation		
Peeping Tom		
Trespass		
All Other Offenses		
<b>Total Group "B"</b>	<b>9</b>	<b>0</b>

**Violent Offenses by Relationship**

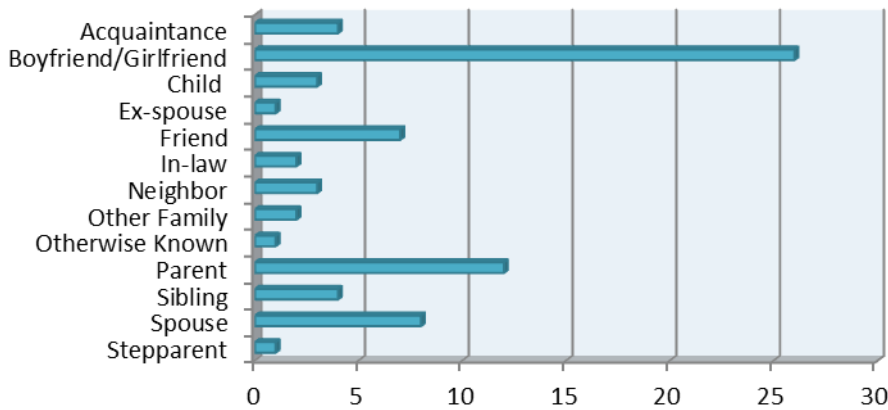

Property Value By Type of Loss	
Burned	\$0.00
Counterfeited	\$507.00
Vandalized	\$2,536.00
Seized	\$0.00
Stolen/Etc.	\$31,305.00
Recovered	\$5,920.00

**Drug Violations by Suspected Drug type**

**This Agency did not report any seized drugs.**

## 2012 Washington NIBRS Submission Agencies

### South Bend Police Department

Months Reported: 10

Population: 1,625

#### NIBRS Reported Data

Group "A" Offenses	Offenses		Percent Change	Crime Rate per 1,000	Arrests		DV Totals
	2011	2012			Adult	Juvenile	
Murder				0.0			
Negligent Manslaughter				0.0			
Forcible Rape	1	1	0.0%	0.6			1
Forcible Sodomy				0.0			
Sex Assault w/Object				0.0			
Forcible Fondling				0.0			
Robbery				0.0			
Aggravated Assault	2		-100.0%	0.0			
Simple Assault	10		-100.0%	0.0			
Intimidation				0.0			
Burglary	6	4	-33.3%	2.5			
Larceny	6	3	-50.0%	1.8			
Motor Vehicle Theft				0.0			
Arson				0.0			
Kidnapping				0.0			
Bribery				0.0			
Counterfeiting/Forgery				0.0			
Vandalism	3	1	-66.7%	0.6			
Drug/Narcotics	4	1	-75.0%	0.6			
Drug Equipment				0.0			
Embezzlement				0.0			
Extortion/Blackmail				0.0			
Fraud				0.0			
Gambling				0.0			
Pornography				0.0			
Prostitution		1		0.6			
Incest				0.0			
Statutory Rape		1		0.6			
Stolen Property				0.0			
Viol. No Contact/Protect.	3		-100.0%	0.0			
Weapons Law Violation	1	1	0.0%	0.6			
<b>Total Group "A"</b>	<b>36</b>	<b>13</b>	<b>-63.9%</b>	<b>8.0</b>	<b>0</b>	<b>0</b>	<b>1</b>

South Bend Police Department (continued)

Group B Arrest Only Data

Domestic Violence Injuries by Type



Group "B" Arrests	Arrests	
	Adult	Juvenile
Bad Checks		
Curfew/Vagrancy		
Disorderly Conduct		
DUI	1	
Drunkenness		
Family Offense-nonviolent		
Liquor Law Violation		
Peeping Tom		
Trespass		
All Other Offenses		
<b>Total Group "B"</b>	<b>1</b>	<b>0</b>

Violent Offenses by Relationship

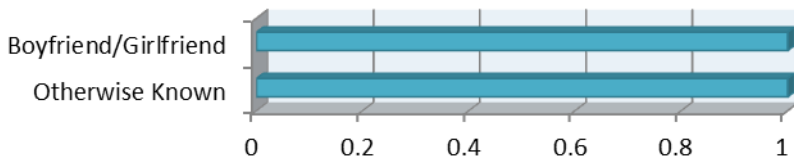

Property Value By Type of Loss	
Burned	\$0.00
Counterfeited	\$0.00
Vandalized	\$1,200.00
Seized	\$0.00
Stolen/Etc.	\$4,760.00
Recovered	\$0.00

Drug Violations by Suspected Drug type

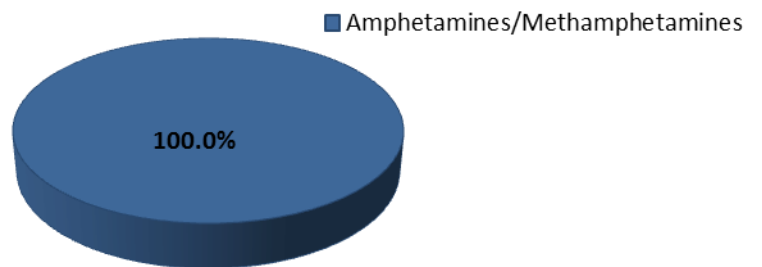

## 2012 Washington NIBRS Submission Agencies

### Pend Oreille County Sheriff's Office

Months Reported: 12

Population: 12,925

#### NIBRS Reported Data

Group "A" Offenses	Offenses		Crime Rate per 1,000	Arrests		DV Totals
	# Reported	# Cleared		Adult	Juvenile	
Murder	3	3	0.2	2		
Negligent Manslaughter			0.0			
Forcible Rape	2	1	0.2			1
Forcible Sodomy			0.0			
Sex Assault w/Object			0.0			
Forcible Fondling	7	7	0.5			3
Robbery	1	1	0.1			
Aggravated Assault	12	11	0.9	1		4
Simple Assault	160	130	12.4	85		110
Intimidation	52	28	4.0			20
Burglary	142	25	11.0	16		2
Larceny	292	15	22.6	18		4
Motor Vehicle Theft	43	10	3.3	7		2
Arson			0.0			
Kidnapping	1	1	0.1			
Bribery			0.0			
Counterfeiting/Forgery	2	2	0.2			
Vandalism	129	17	10.0	2		
Drug/Narcotics	46	21	3.6	14		
Drug Equipment	20	10	1.5	1		
Embezzlement			0.0			
Extortion/Blackmail			0.0			
Fraud	11	2	0.9			
Gambling			0.0			
Pornography			0.0			
Prostitution			0.0			
Incest			0.0			
Statutory Rape			0.0			
Stolen Property	6	4	0.5	4		
Viol. No Contact/Protect.	65	36	5.0	13		49
Weapons Law Violation	23	15	1.8	6		
<b>Total Group "A"</b>	<b>1,017</b>	<b>339</b>	<b>78.7</b>	<b>169</b>	<b>0</b>	<b>195</b>

Pend Oreille County Sheriff's Office (continued)

Group B Arrest Only Data

Domestic Violence Injuries by Type

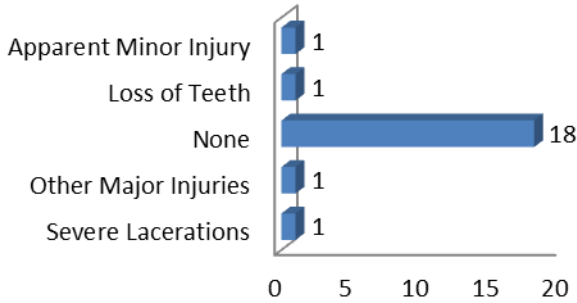

Group "B" Arrests	Arrests	
	Adult	Juvenile
Bad Checks		
Curfew/Vagrancy		
Disorderly Conduct	20	
DUI	58	
Drunkenness		
Family Offense-nonviolent		
Liquor Law Violation	1	
Peeping Tom		
Trespass	11	
All Other Offenses	1	
<b>Total Group "B"</b>	<b>91</b>	<b>0</b>

Violent Offenses by Relationship

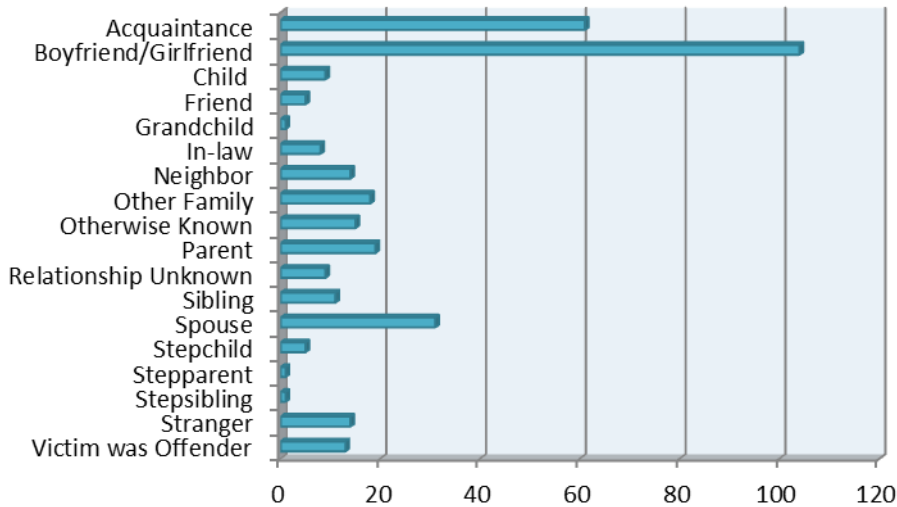

Drug Violations by Suspected Drug type

Property Value By Type of Loss	
Burned	\$0.00
Counterfeited	\$5.00
Vandalized	\$72,712.00
Seized	\$682.00
Stolen/Etc.	\$705,748.00
Recovered	\$105,893.00

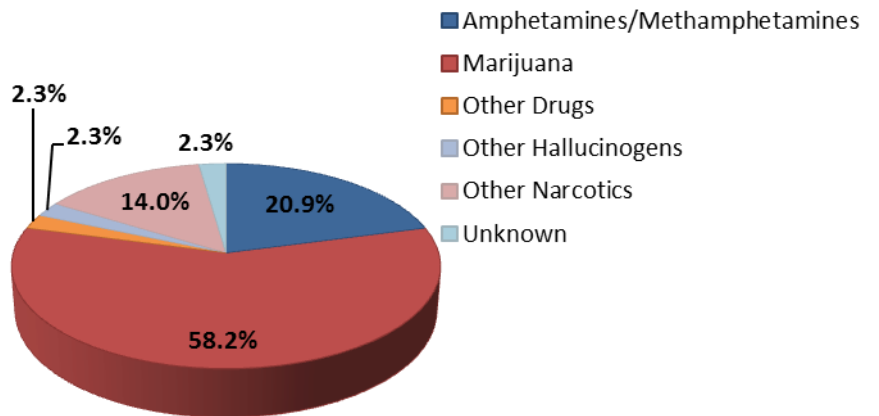



## 2012 Washington NIBRS Submission Agencies

### Pierce County Sheriff's Office

Months Reported: 12

Population: 376,390

#### NIBRS Reported Data

Group "A" Offenses	Offenses		Percent Change	Crime Rate per 1,000	Arrests		DV Totals
	2011	2012			Adult	Juvenile	
Murder	8	17	112.5%	0.0	8	1	10
Negligent Manslaughter	1		-100.0%	0.0			
Forcible Rape	93	103	10.8%	0.3	8	13	30
Forcible Sodomy	5	8	60.0%	0.0			1
Sex Assault w/Object	16	2	-87.5%	0.0			
Forcible Fondling	216	190	-12.0%	0.5	12	25	40
Robbery	218	206	-5.5%	0.5	66	14	6
Aggravated Assault	612	702	14.7%	1.9	273	47	352
Simple Assault	2,245	2,190	-2.4%	5.8	857	221	1,510
Intimidation	98	28	-71.4%	0.1	2		6
Burglary	3,153	3,638	15.4%	9.7	240	43	68
Larceny	5,776	5,736	-0.7%	15.2	428	115	157
Motor Vehicle Theft	1,277	1,296	1.5%	3.4	30	11	22
Arson	48	46	-4.2%	0.1	5	4	5
Kidnapping	40	55	37.5%	0.1	29		25
Bribery		1		0.0			
Counterfeiting/Forgery	244	237	-2.9%	0.6	48		
Vandalism	3,418	3,350	-2.0%	8.9	131	81	
Drug/Narcotics	724	627	-13.4%	1.7	325	108	
Drug Equipment	216	189	-12.5%	0.5	34	13	
Embezzlement	3	2	-33.3%	0.0	1		
Extortion/Blackmail	11	4	-63.6%	0.0			
Fraud	1,503	1,457	-3.1%	3.9	35	1	
Gambling				0.0			
Pornography	23	13	-43.5%	0.0			
Prostitution	15	6	-60.0%	0.0	2		
Incest	1	3	200.0%	0.0		1	1
Statutory Rape	33	27	-18.2%	0.1	7	3	8
Stolen Property	224	239	6.7%	0.6	99	8	
Viol. No Contact/Protect.	764	772	1.0%	2.1	254	2	713
Weapons Law Violation	158	174	10.1%	0.5	56	3	
<b>Total Group "A"</b>	<b>21,143</b>	<b>21,318</b>	<b>0.8%</b>	<b>56.6</b>	<b>2,950</b>	<b>714</b>	<b>2,954</b>

Pierce County Sheriff's Office (continued)

Domestic Violence Injuries by Type

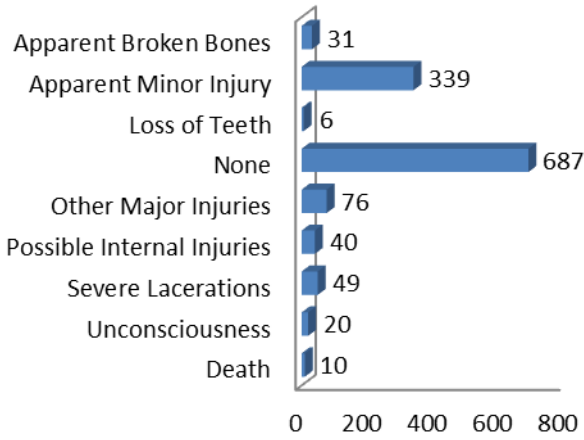

Group B Arrest Only Data

Group "B" Arrests	Arrests	
	Adult	Juvenile
Bad Checks	4	
Curfew/Vagrancy	7	
Disorderly Conduct	49	6
DUI	278	2
Drunkenness		
Family Offense-nonviolent	14	1
Liquor Law Violation	27	15
Peeping Tom	1	
Trespass	65	4
All Other Offenses	1,444	42
<b>Total Group "B"</b>	<b>1,889</b>	<b>70</b>

Drug Violations by Suspected Drug type

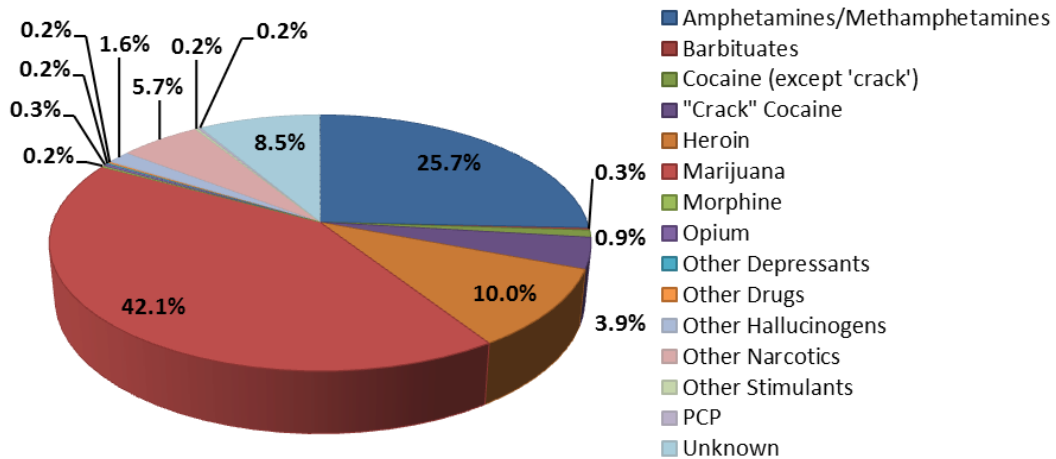

Violent Offenses by Relationship

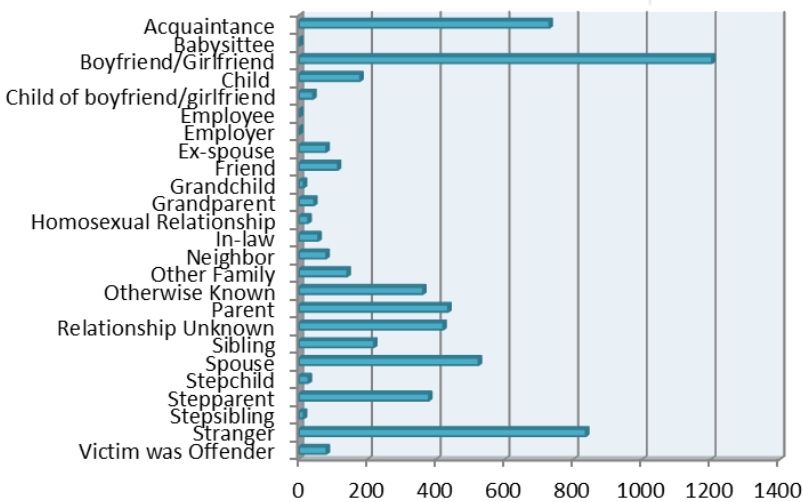

Property Value By Type of Loss

Burned	\$535,420.00
Counterfeited	\$82,762.00
Vandalized	\$4,580,897.00
Seized	\$3,002.00
Stolen/Etc.	\$21,230,628.00
Recovered	\$3,406,066.00

## 2012 Washington NIBRS Submission Agencies

### Bonney Lake Police Department

Months Reported: 12

Population: 17,730

#### NIBRS Reported Data

Group "A" Offenses	Offenses		Percent Change	Crime Rate per 1,000	Arrests		DV Totals
	2011	2012			Adult	Juvenile	
Murder	1	1	0.0%	0.1	4		
Negligent Manslaughter				0.0			
Forcible Rape	2	1	-50.0%	0.1			
Forcible Sodomy				0.0			
Sex Assault w/Object		1		0.1	1		1
Forcible Fondling	11	5	-54.5%	0.3	1		1
Robbery	4	7	75.0%	0.4	4		1
Aggravated Assault	24	13	-45.8%	0.7	5	1	8
Simple Assault	112	86	-23.2%	4.9	44	9	64
Intimidation	1	3	200.0%	0.2			1
Burglary	91	120	31.9%	6.8	4	2	1
Larceny	407	410	0.7%	23.1	96	22	1
Motor Vehicle Theft	28	42	50.0%	2.4	2	1	
Arson	2	5	150.0%	0.3			
Kidnapping	3	1	-66.7%	0.1			1
Bribery				0.0			
Counterfeiting/Forgery	47	25	-46.8%	1.4	8		
Vandalism	154	184	19.5%	10.4	15	1	
Drug/Narcotics	49	48	-2.0%	2.7	34	6	
Drug Equipment	48	23	-52.1%	1.3	7	2	
Embezzlement				0.0			
Extortion/Blackmail	1		-100.0%	0.0			
Fraud	90	86	-4.4%	4.9	13		
Gambling				0.0			
Pornography				0.0			
Prostitution				0.0			
Incest				0.0			
Statutory Rape	2		-100.0%	0.0			
Stolen Property	25	16	-36.0%	0.9	4	2	
Viol. No Contact/Protect.	33	27	-18.2%	1.5	16		18
Weapons Law Violation	14	12	-14.3%	0.7	2		
<b>Total Group "A"</b>	<b>1,149</b>	<b>1,116</b>	<b>-2.9%</b>	<b>62.9</b>	<b>260</b>	<b>46</b>	<b>97</b>

Bonney Lake Police Department (continued)

Group B Arrest Only Data

Domestic Violence Injuries by Type

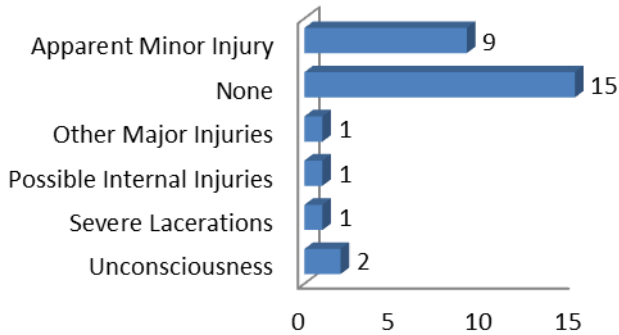

Group "B" Arrests	Arrests	
	Adult	Juvenile
Bad Checks		
Curfew/Vagrancy		
Disorderly Conduct	5	
DUI	28	
Drunkenness		
Family Offense-nonviolent	1	
Liquor Law Violation	14	6
Peeping Tom		
Trespass	6	
All Other Offenses	648	8
<b>Total Group "B"</b>	<b>702</b>	<b>14</b>

Violent Offenses by Relationship

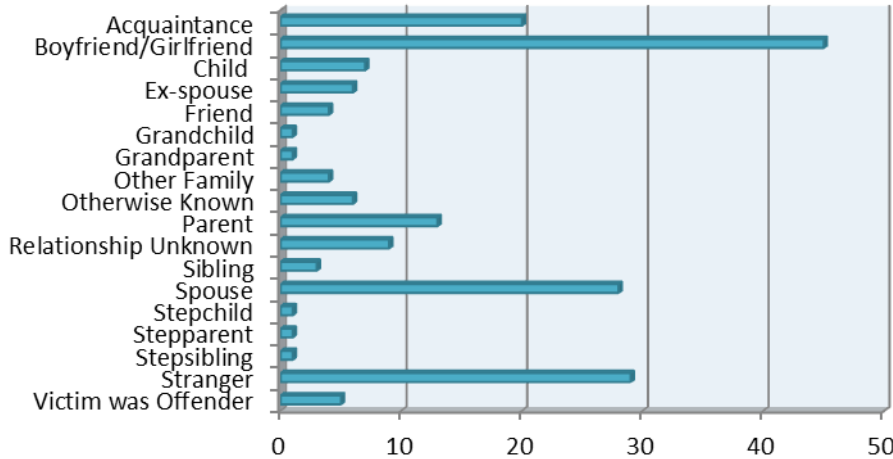

Drug Violations by Suspected Drug type

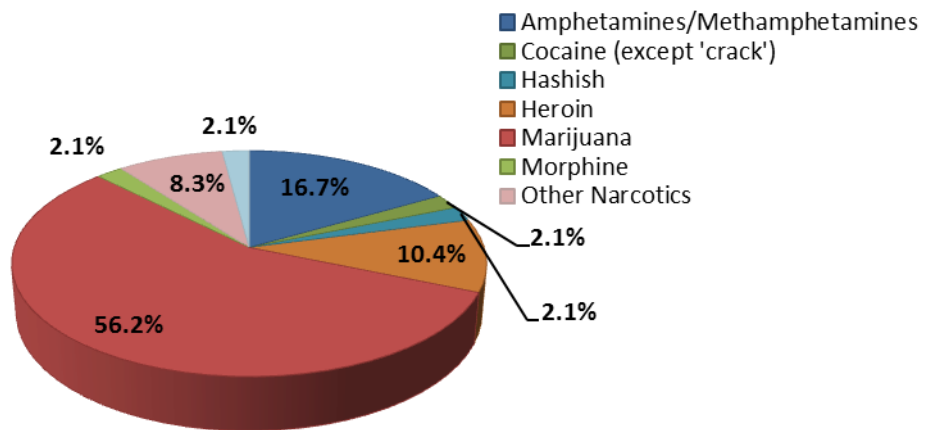

Property Value By Type of Loss	
Burned	\$2,268.00
Counterfeited	\$4,641.00
Vandalized	\$575,090.00
Seized	\$1,999.00
Stolen/Etc.	\$698,170.00
Recovered	\$575,090.00

## 2012 Washington NIBRS Submission Agencies

### DuPont Police Department

Months Reported: 12

Population: 8,640

#### NIBRS Reported Data

Group "A" Offenses	Offenses		Percent Change	Crime Rate per 1,000	Arrests		DV Totals
	2011	2012			Adult	Juvenile	
Murder				0.0			
Negligent Manslaughter				0.0			
Forcible Rape				0.0			
Forcible Sodomy				0.0			
Sex Assault w/Object	1		-100.0%	0.0			
Forcible Fondling	1	1	0.0%	0.1	1		1
Robbery		1		0.1			
Aggravated Assault	5	12	140.0%	1.4	6		7
Simple Assault	30	26	-13.3%	3.0	16	2	23
Intimidation	1		-100.0%	0.0			
Burglary	10	19	90.0%	2.2	1		1
Larceny	23	46	100.0%	5.3			1
Motor Vehicle Theft	7	2	-71.4%	0.2			
Arson	1		-100.0%	0.0			
Kidnapping				0.0			
Bribery				0.0			
Counterfeiting/Forgery	1	1	0.0%	0.1			
Vandalism	23	64	178.3%	7.4	1		
Drug/Narcotics	14	16	14.3%	1.9	16		
Drug Equipment	8	9	12.5%	1.0			
Embezzlement				0.0			
Extortion/Blackmail	1		-100.0%	0.0			
Fraud	38	26	-31.6%	3.0	1		
Gambling				0.0			
Pornography	1		-100.0%	0.0			
Prostitution				0.0			
Incest				0.0			
Statutory Rape	2	3	50.0%	0.3	1		
Stolen Property	1	4	300.0%	0.5	2	1	
Viol. No Contact/Protect.	7	16	128.6%	1.9	9		16
Weapons Law Violation	1	5	400.0%	0.6	1		
<b>Total Group "A"</b>	<b>176</b>	<b>251</b>	<b>42.6%</b>	<b>29.1</b>	<b>55</b>	<b>3</b>	<b>49</b>

DuPont Police Department (continued)

Group B Arrest Only Data

Domestic Violence Injuries by Type

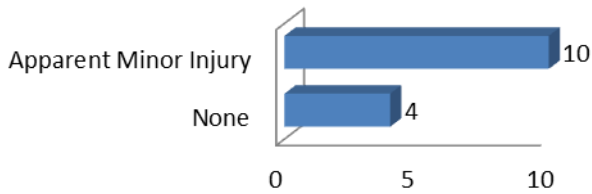

Group "B" Arrests	Arrests	
	Adult	Juvenile
Bad Checks	1	
Curfew/Vagrancy		
Disorderly Conduct	1	
DUI	7	
Drunkenness		
Family Offense-nonviolent	1	
Liquor Law Violation	5	
Peeping Tom		
Trespass	1	
All Other Offenses	7	
<b>Total Group "B"</b>	<b>23</b>	<b>0</b>

Violent Offenses by Relationship

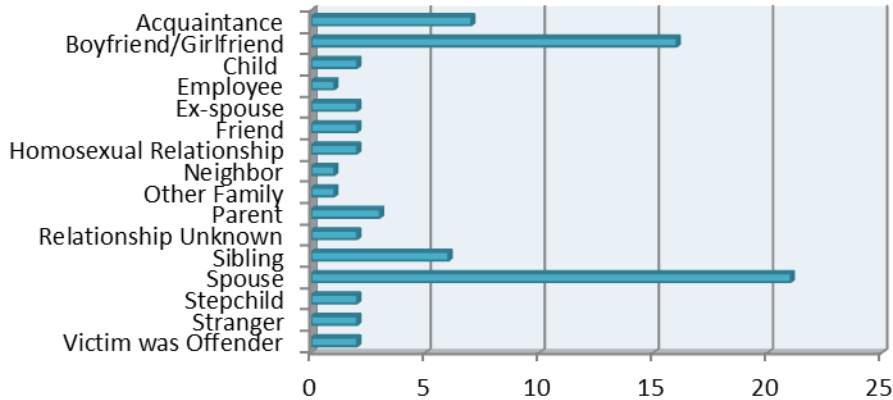

Drug Violations by Suspected Drug type

Property Value By Type of Loss	
Burned	\$0.00
Counterfeited	\$2.00
Vandalized	\$105,487.00
Seized	\$0.00
Stolen/Etc.	\$64,057.00
Recovered	\$14,254.00

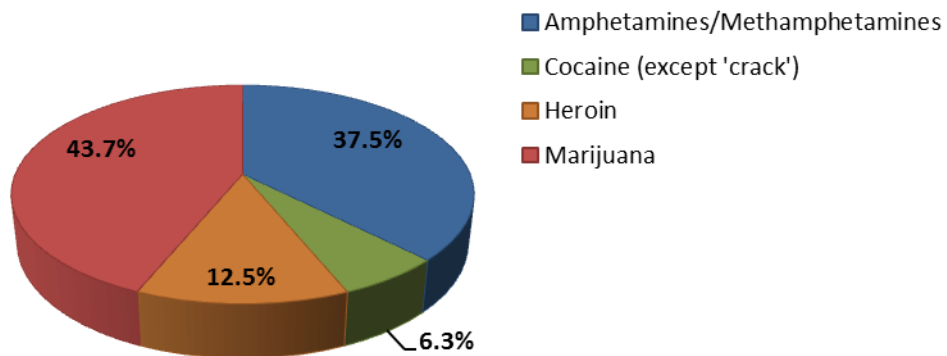

## 2012 Washington NIBRS Submission Agencies

### Eatonville Police Department

Months Reported: 12

Population: 2,785

#### NIBRS Reported Data

Group "A" Offenses	Offenses		Percent Change	Crime Rate per 1,000	Arrests		DV Totals
	2011	2012			Adult	Juvenile	
Murder				0.0			
Negligent Manslaughter				0.0			
Forcible Rape	1	1	0.0%	0.4	1		
Forcible Sodomy				0.0			
Sex Assault w/Object	1		-100.0%	0.0			
Forcible Fondling	1	1	0.0%	0.4			
Robbery				0.0			
Aggravated Assault	1	5	400.0%	1.8	1	2	
Simple Assault	16	14	-12.5%	5.0	3	8	3
Intimidation	6	4	-33.3%	1.4	3	1	3
Burglary	12	19	58.3%	6.8	1		
Larceny	31	56	80.6%	20.1	8	7	1
Motor Vehicle Theft	1	2	100.0%	0.7			
Arson	1		-100.0%	0.0			
Kidnapping				0.0			
Bribery				0.0			
Counterfeiting/Forgery				0.0			
Vandalism	13	17	30.8%	6.1	1	4	
Drug/Narcotics	13	10	-23.1%	3.6	5	7	
Drug Equipment	8	6	-25.0%	2.2	4	2	
Embezzlement		1		0.4	1		
Extortion/Blackmail				0.0			
Fraud	7	11	57.1%	3.9	3		
Gambling				0.0			
Pornography		1		0.4	1		
Prostitution				0.0			
Incest				0.0			
Statutory Rape				0.0			
Stolen Property	1	1	0.0%	0.4			
Viol. No Contact/Protect.	7	9	28.6%	3.2	9		8
Weapons Law Violation	2		-100.0%	0.0			
<b>Total Group "A"</b>	<b>122</b>	<b>158</b>	<b>29.5%</b>	<b>56.7</b>	<b>41</b>	<b>31</b>	<b>15</b>

Eatonville Police Department (continued)

Domestic Violence Injuries by Type

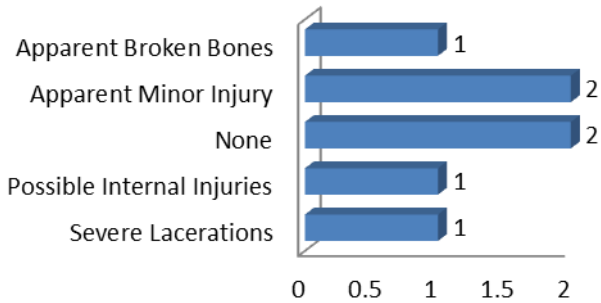

Group B Arrest Only Data

Group "B" Arrests	Arrests	
	Adult	Juvenile
Bad Checks	3	
Curfew/Vagrancy		
Disorderly Conduct		
DUI	16	
Drunkenness		
Family Offense-nonviolent		
Liquor Law Violation	4	1
Peeping Tom		
Trespass	6	1
All Other Offenses	15	1
<b>Total Group "B"</b>	<b>44</b>	<b>3</b>

Violent Offenses by Relationship

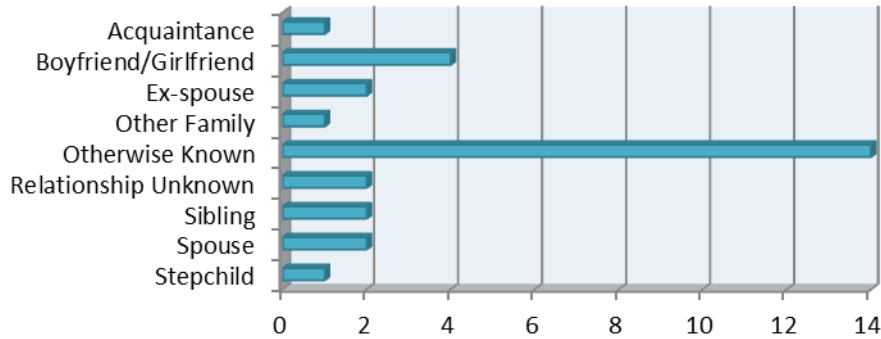

Drug Violations by Suspected Drug type

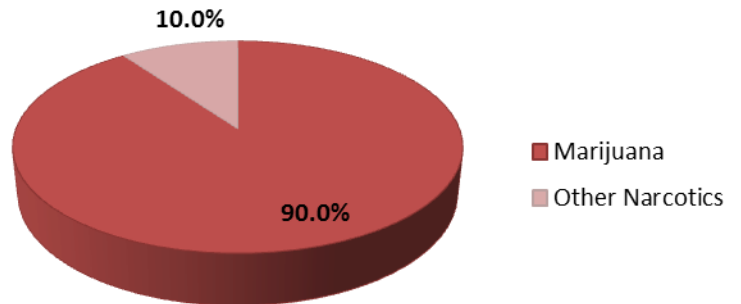

Property Value By Type of Loss	
Burned	\$0.00
Counterfeited	\$0.00
Vandalized	\$5,335.00
Seized	\$7.00
Stolen/Etc.	\$80,078.00
Recovered	\$6,125.00



## 2012 Washington NIBRS Submission Agencies

### Edgewood Police Department

Months Reported: 12

Population: 9,425

#### NIBRS Reported Data

Group "A" Offenses	Offenses		Percent Change	Crime Rate per 1,000	Arrests		DV Totals
	2011	2012			Adult	Juvenile	
Murder	1		-100.0%	0.0			
Negligent Manslaughter				0.0			
Forcible Rape		1		0.1			1
Forcible Sodomy	1		-100.0%	0.0			
Sex Assault w/Object				0.0			
Forcible Fondling	4	1	-75.0%	0.1		1	
Robbery	4	1	-75.0%	0.1			
Aggravated Assault	10	11	10.0%	1.2	5		3
Simple Assault	32	28	-12.5%	3.0	10		23
Intimidation	11	2	-81.8%	0.2			
Burglary	97	147	51.5%	15.6	6	1	
Larceny	141	192	36.2%	20.4	8	1	3
Motor Vehicle Theft	18	28	55.6%	3.0			
Arson	1		-100.0%	0.0			
Kidnapping				0.0			
Bribery				0.0			
Counterfeiting/Forgery	4	11	175.0%	1.2			
Vandalism	93	134	44.1%	14.2	1		
Drug/Narcotics	12	6	-50.0%	0.6	2	4	
Drug Equipment	2	1	-50.0%	0.1			
Embezzlement				0.0			
Extortion/Blackmail				0.0			
Fraud	41	49	19.5%	5.2	2		
Gambling				0.0			
Pornography		1		0.1			
Prostitution				0.0			
Incest				0.0			
Statutory Rape				0.0			
Stolen Property	14	24	71.4%	2.5	7		
Viol. No Contact/Protect.	13	6	-53.8%	0.6			5
Weapons Law Violation	1	1	0.0%	0.1			
<b>Total Group "A"</b>	<b>500</b>	<b>644</b>	<b>28.8%</b>	<b>68.3</b>	<b>41</b>	<b>7</b>	<b>35</b>

Edgewood Police Department (continued)

Domestic Violence Injuries by Type

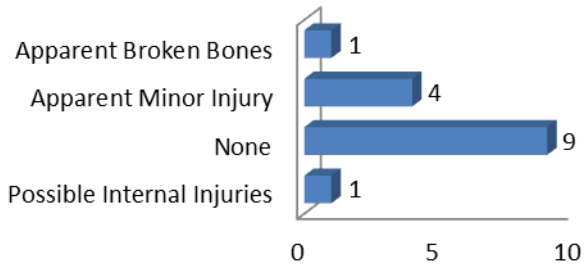

Group B Arrest Only Data

Group "B" Arrests	Arrests	
	Adult	Juvenile
Bad Checks		
Curfew/Vagrancy		
Disorderly Conduct		
DUI	11	
Drunkenness		
Family Offense-nonviolent		
Liquor Law Violation	1	
Peeping Tom		
Trespass	2	
All Other Offenses	23	1
<b>Total Group "B"</b>	<b>37</b>	<b>1</b>

Violent Offenses by Relationship

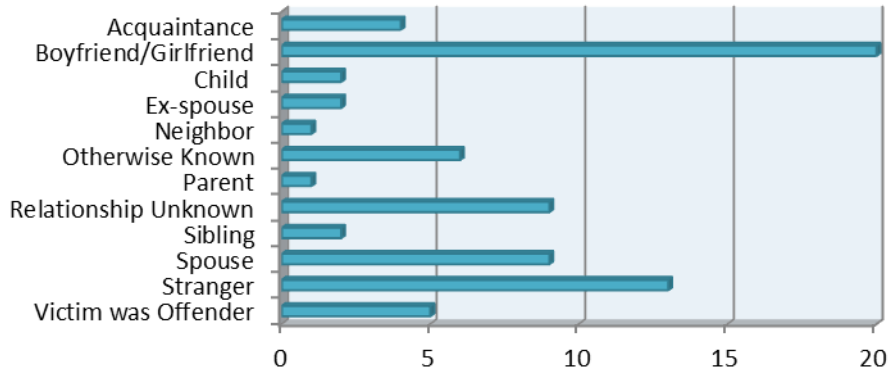

Drug Violations by Suspected Drug type

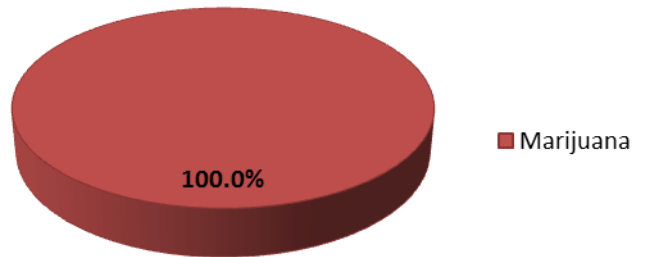

Property Value By Type of Loss	
Burned	\$0.00
Counterfeited	\$15,591.00
Vandalized	\$130,968.00
Seized	\$0.00
Stolen/Etc.	\$814,003.00
Recovered	\$83,750.00

## 2012 Washington NIBRS Submission Agencies

### Fircrest Police Department

Months Reported: 12

Population: 6,525

#### NIBRS Reported Data

Group "A" Offenses	Offenses		Percent Change	Crime Rate per 1,000	Arrests		DV Totals
	2011	2012			Adult	Juvenile	
Murder				0.0			
Negligent Manslaughter				0.0			
Forcible Rape	2		-100.0%	0.0			
Forcible Sodomy				0.0			
Sex Assault w/Object				0.0			
Forcible Fondling	1	2	100.0%	0.3			
Robbery	1	2	100.0%	0.3			
Aggravated Assault	14	5	-64.3%	0.8	3		1
Simple Assault	53	48	-9.4%	7.4	25	6	26
Intimidation				0.0			
Burglary	33	49	48.5%	7.5	9	3	
Larceny	107	83	-22.4%	12.7	11	32	1
Motor Vehicle Theft	9	14	55.6%	2.1	1		
Arson		1		0.2			
Kidnapping	1	1	0.0%	0.2	1		1
Bribery				0.0			
Counterfeiting/Forgery	4	7	75.0%	1.1	1		
Vandalism	66	66	0.0%	10.1		1	
Drug/Narcotics	10	10	0.0%	1.5	6		
Drug Equipment	7	3	-57.1%	0.5	2		
Embezzlement				0.0			
Extortion/Blackmail				0.0			
Fraud	27	31	14.8%	4.8	4		
Gambling				0.0			
Pornography	1		-100.0%	0.0			
Prostitution				0.0			
Incest				0.0			
Statutory Rape	1		-100.0%	0.0			
Stolen Property	8	8	0.0%	1.2	8		
Viol. No Contact/Protect.	8	8	0.0%	1.2	5		8
Weapons Law Violation	2	3	50.0%	0.5	1		
<b>Total Group "A"</b>	<b>355</b>	<b>341</b>	<b>-3.9%</b>	<b>52.3</b>	<b>77</b>	<b>42</b>	<b>37</b>

**Fircrest Police Department (continued)**

**Group B Arrest Only Data**

**Domestic Violence Injuries by Type**

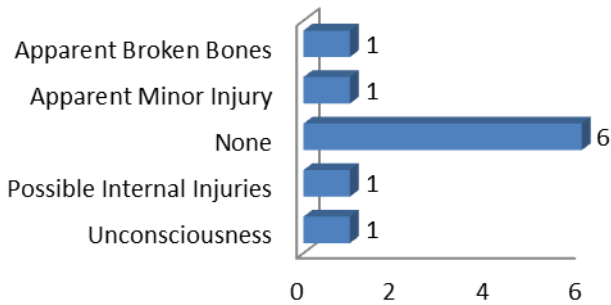

Group "B" Arrests	Arrests	
	Adult	Juvenile
Bad Checks	1	
Curfew/Vagrancy		
Disorderly Conduct	3	
DUI	22	
Drunkenness		
Family Offense-nonviolent		
Liquor Law Violation	1	1
Peeping Tom		
Trespass	1	
All Other Offenses	234	
<b>Total Group "B"</b>	<b>262</b>	<b>1</b>

**Violent Offenses by Relationship**

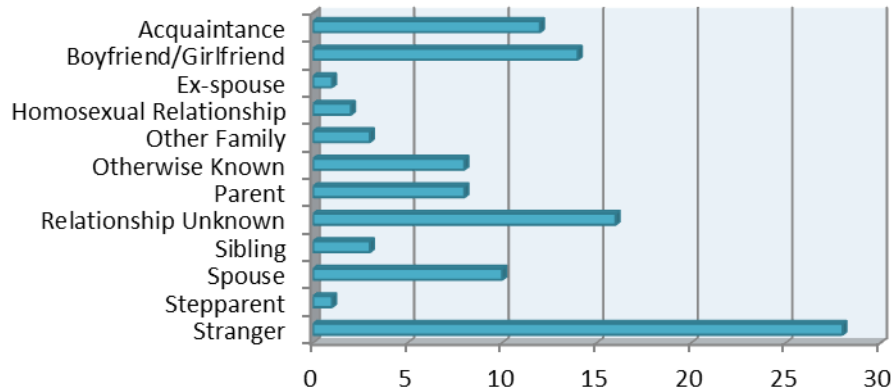

**Drug Violations by Suspected Drug type**

Property Value By Type of Loss	
Burned	\$2.00
Counterfeited	\$6,564.00
Vandalized	\$107,932.00
Seized	\$156.00
Stolen/Etc.	\$216,650.00
Recovered	\$36,982.00

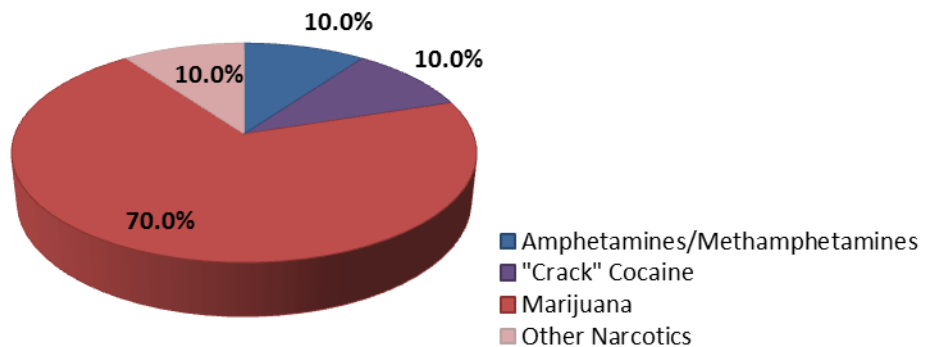

## 2012 Washington NIBRS Submission Agencies

### Gig Harbor Police Department

Months Reported: 12

Population: 7,344

#### NIBRS Reported Data

Group "A" Offenses	Offenses		Percent Change	Crime Rate per 1,000	Arrests		DV Totals
	2011	2012			Adult	Juvenile	
Murder				0.0			
Negligent Manslaughter				0.0			
Forcible Rape	1	2	100.0%	0.3			
Forcible Sodomy				0.0			
Sex Assault w/Object	1		-100.0%	0.0			
Forcible Fondling	3	1	-66.7%	0.1			
Robbery	7	1	-85.7%	0.1			
Aggravated Assault	10	15	50.0%	2.0		2	3
Simple Assault	63	67	6.3%	9.1	29	3	36
Intimidation	3	3	0.0%	0.4			2
Burglary	88	75	-14.8%	10.2	8	5	1
Larceny	374	349	-6.7%	47.5	53	16	1
Motor Vehicle Theft	41	28	-31.7%	3.8	1		1
Arson	1	6	500.0%	0.8	2		
Kidnapping	1	4	300.0%	0.5	2		4
Bribery				0.0			
Counterfeiting/Forgery	20	20	0.0%	2.7	7		
Vandalism	141	122	-13.5%	16.6	6	3	
Drug/Narcotics	55	42	-23.6%	5.7	28	10	
Drug Equipment	13	8	-38.5%	1.1	1		
Embezzlement				0.0			
Extortion/Blackmail				0.0			
Fraud	46	58	26.1%	7.9	2		
Gambling				0.0			
Pornography	2		-100.0%	0.0			
Prostitution				0.0			
Incest	1		-100.0%	0.0			
Statutory Rape				0.0			
Stolen Property	18	12	-33.3%	1.6	4	1	
Viol. No Contact/Protect.	14	28	100.0%	3.8	7		19
Weapons Law Violation	7	3	-57.1%	0.4		1	
<b>Total Group "A"</b>	<b>910</b>	<b>844</b>	<b>-7.3%</b>	<b>114.9</b>	<b>150</b>	<b>41</b>	<b>67</b>

Gig Harbor Police Department (continued)

Group B Arrest Only Data

Domestic Violence Injuries by Type

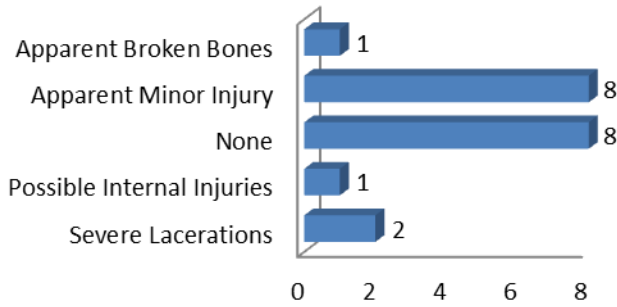

Group "B" Arrests	Arrests	
	Adult	Juvenile
Bad Checks		
Curfew/Vagrancy		
Disorderly Conduct		1
DUI	64	
Drunkenness		
Family Offense-nonviolent		
Liquor Law Violation	10	11
Peeping Tom		
Trespass	7	1
All Other Offenses	116	7
Total Group "B"		

Violent Offenses by Relationship

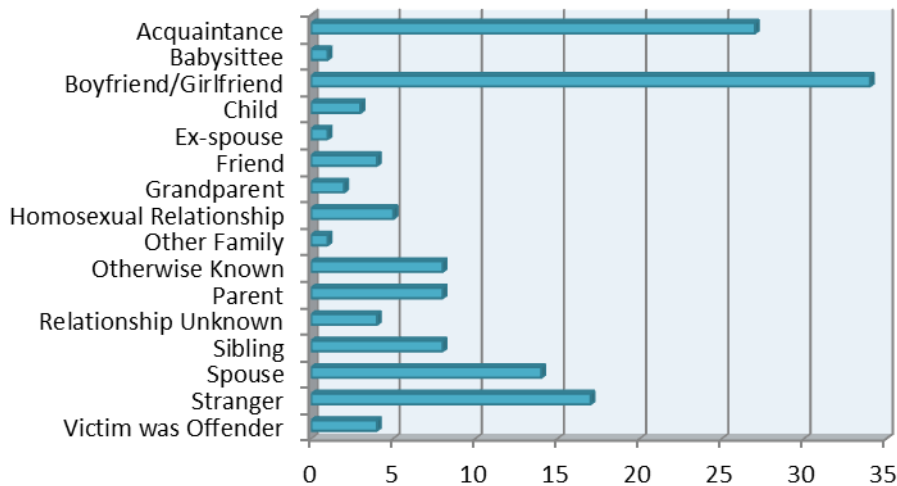

Drug Violations by Suspected Drug type

Property Value By Type of Loss	
Burned	\$47,014.00
Counterfeited	\$834.00
Vandalized	\$384,605.00
Seized	\$132.00
Stolen/Etc.	\$750,731.00
Recovered	\$79,383.00

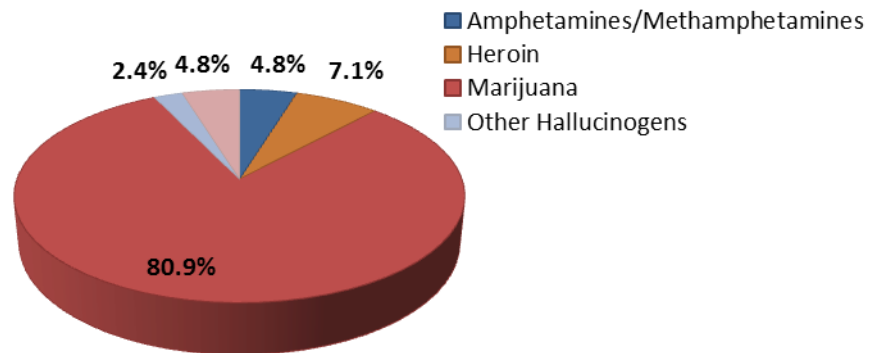

## 2012 Washington NIBRS Submission Agencies

### Lakewood Police Department

Months Reported: 12

Population: 58,260

#### NIBRS Reported Data

Group "A" Offenses	Offenses		Percent Change	Crime Rate per 1,000	Arrests		DV Totals
	2011	2012			Adult	Juvenile	
Murder	2	3	50.0%	0.1	1		
Negligent Manslaughter		1		0.0	1		
Forcible Rape	45	38	-15.6%	0.7	1		12
Forcible Sodomy	1	4	300.0%	0.1			1
Sex Assault w/Object	2		-100.0%	0.0			
Forcible Fondling	66	69	4.5%	1.2	5	4	8
Robbery	114	109	-4.4%	1.9	46	9	3
Aggravated Assault	343	319	-7.0%	5.5	144	18	167
Simple Assault	1,033	1,019	-1.4%	17.5	319	66	592
Intimidation	22	9	-59.1%	0.2	1		2
Burglary	604	725	20.0%	12.4	58	7	30
Larceny	1,943	2,089	7.5%	35.9	102	33	29
Motor Vehicle Theft	308	233	-24.4%	4.0	10		14
Arson	18	13	-27.8%	0.2		3	1
Kidnapping	20	35	75.0%	0.6	13		258
Bribery	1		-100.0%	0.0	1		
Counterfeiting/Forgery	104	115	10.6%	2.0	26		
Vandalism	1,122	1,086	-3.2%	18.6	52	10	
Drug/Narcotics	556	408	-26.6%	7.0	213	17	
Drug Equipment	174	175	0.6%	3.0	39	1	
Embezzlement		1		0.0	1		
Extortion/Blackmail	5	5	0.0%	0.1	1		
Fraud	252	229	-9.1%	3.9	10		
Gambling				0.0			
Pornography	5	11	120.0%	0.2	4		
Prostitution	78	65	-16.7%	1.1	31	5	
Incest	1		-100.0%	0.0			
Statutory Rape	13	14	7.7%	0.2	4		
Stolen Property	107	118	10.3%	2.0	56	2	6
Viol. No Contact/Protect.	282	314	11.3%	5.4	82		
Weapons Law Violation	101	100	-1.0%	1.7	38	3	283
<b>Total Group "A"</b>	<b>7,322</b>	<b>7,307</b>	<b>-0.2%</b>	<b>125.4</b>	<b>1,259</b>	<b>178</b>	<b>1,406</b>

Lakewood Police Department (continued)

Group B Arrest Only Data

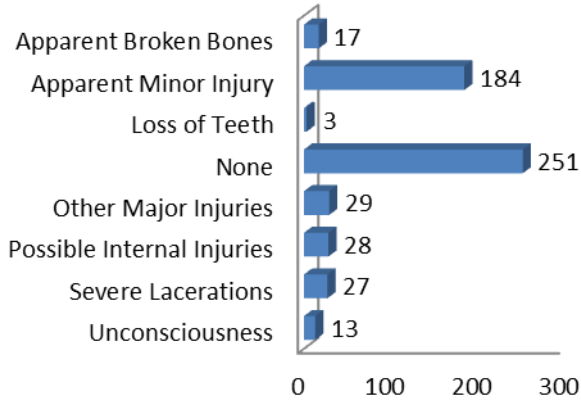

Group "B" Arrests	Arrests	
	Adult	Juvenile
Bad Checks	1	
Curfew/Vagrancy	6	
Disorderly Conduct	60	8
DUI	219	
Drunkenness		
Family Offense-nonviolent	3	
Liquor Law Violation	8	11
Peeping Tom		
Trespass	53	2
All Other Offenses	271	16
<b>Total Group "B"</b>	<b>621</b>	<b>37</b>

Drug Violations by Suspected Drug type

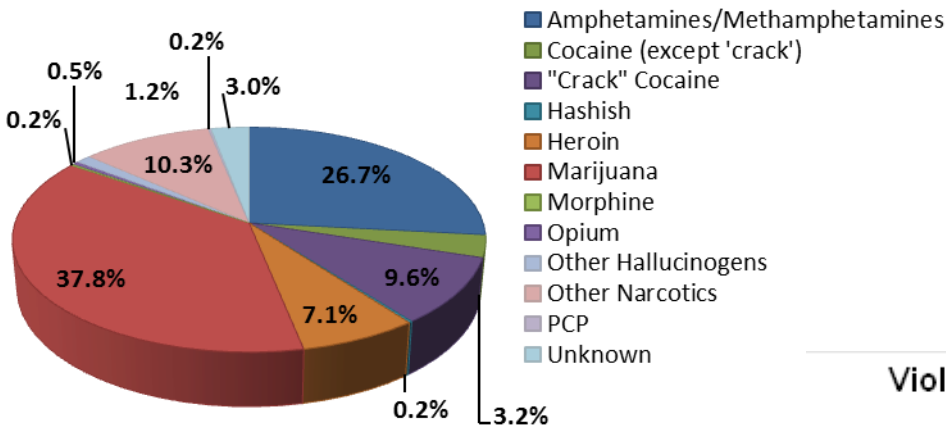

Violent Offenses by Relationship

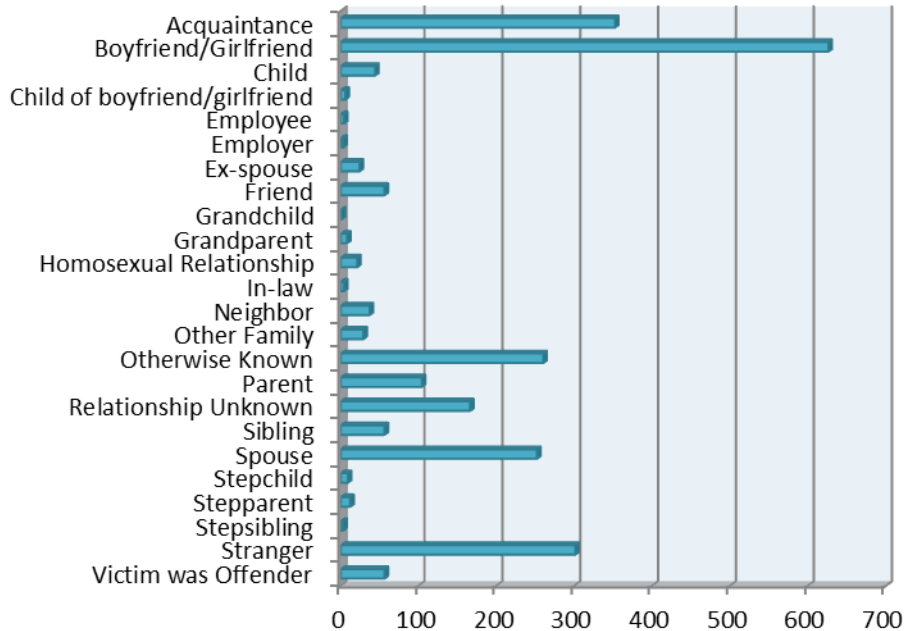

Property Value By Type of Loss	
Burned	\$1,360.00
Counterfeited	\$247,236.00
Vandalized	\$2,503,619.00
Seized	\$48,791.00
Stolen/Etc.	\$4,838,931.00
Recovered	\$683,321.00



## 2012 Washington NIBRS Submission Agencies

### Orting Police Department

Months Reported: 12

Population: 6,790

#### NIBRS Reported Data

Group "A" Offenses	Offenses		Percent Change	Crime Rate per 1,000	Arrests		DV Totals
	2011	2012			Adult	Juvenile	
Murder				0.0			
Negligent Manslaughter				0.0			
Forcible Rape	2		-100.0%	0.0			
Forcible Sodomy				0.0			
Sex Assault w/Object				0.0			
Forcible Fondling				0.0			
Robbery	4	2	-50.0%	0.3			
Aggravated Assault	3	3	0.0%	0.4	3		1
Simple Assault	52	52	0.0%	7.7	22	3	27
Intimidation	2	1	-50.0%	0.1			1
Burglary	42	68	61.9%	10.0	2	1	2
Larceny	180	163	-9.4%	24.0	6	2	4
Motor Vehicle Theft	9	9	0.0%	1.3			
Arson	3	2	-33.3%	0.3			
Kidnapping	2		-100.0%	0.0			
Bribery				0.0			
Counterfeiting/Forgery	5	1	-80.0%	0.1			
Vandalism	81	71	-12.3%	10.5	4	1	
Drug/Narcotics	14	18	28.6%	2.7	16	4	
Drug Equipment	13	10	-23.1%	1.5	2	1	
Embezzlement	1	1	0.0%	0.1			
Extortion/Blackmail				0.0			
Fraud	20	15	-25.0%	2.2			
Gambling				0.0			
Pornography				0.0			
Prostitution				0.0			
Incest				0.0			
Statutory Rape	1		-100.0%	0.0			
Stolen Property		4		0.6	2		
Viol. No Contact/Protect.	7	25	257.1%	3.7	11		25
Weapons Law Violation	2	1	-50.0%	0.1			
<b>Total Group "A"</b>	<b>443</b>	<b>446</b>	<b>0.7%</b>	<b>65.7</b>	<b>68</b>	<b>12</b>	<b>60</b>

Orting Police Department (continued)

Group B Arrest Only Data

Domestic Violence Injuries by Type

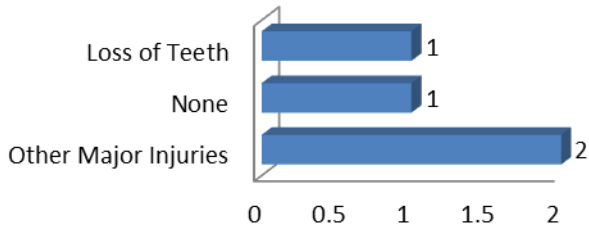

Group "B" Arrests	Arrests	
	Adult	Juvenile
Bad Checks		
Curfew/Vagrancy		
Disorderly Conduct		
DUI	21	
Drunkenness		
Family Offense-nonviolent		
Liquor Law Violation	4	6
Peeping Tom		
Trespass		
All Other Offenses	143	5
<b>Total Group "B"</b>	<b>168</b>	<b>11</b>

Violent Offenses by Relationship

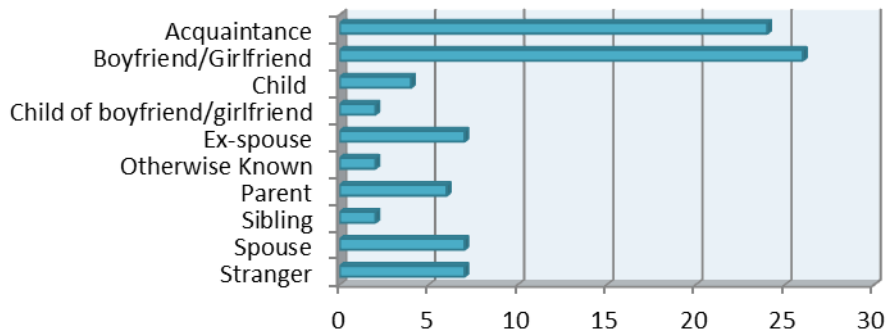

Drug Violations by Suspected Drug type

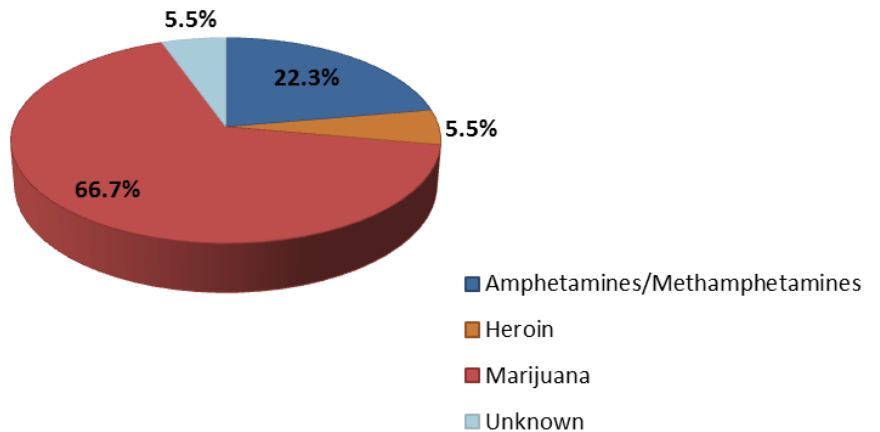

Property Value By Type of Loss	
Burned	\$154,500.00
Counterfeited	\$0.00
Vandalized	\$33,852.00
Seized	\$580.00
Stolen/Etc.	\$275,334.00
Recovered	\$24,400.00

## 2012 Washington NIBRS Submission Agencies

### Puyallup Police Department

Months Reported: 12

Population: 37,625

#### NIBRS Reported Data

Group "A" Offenses	Offenses		Percent Change	Crime Rate per 1,000	Arrests		DV Totals
	2011	2012			Adult	Juvenile	
Murder				0.0			
Negligent Manslaughter				0.0			
Forcible Rape	13	17	30.8%	0.5	1		
Forcible Sodomy				0.0			
Sex Assault w/Object	1	1	0.0%	0.0			
Forcible Fondling	21	15	-28.6%	0.4	1		5
Robbery	42	36	-14.3%	1.0	11	7	1
Aggravated Assault	53	45	-15.1%	1.2	21		16
Simple Assault	529	511	-3.4%	13.6	285	38	265
Intimidation	7	6	-14.3%	0.2	1		
Burglary	347	443	27.7%	11.8	32	7	7
Larceny	2,156	2,419	12.2%	64.3	715	136	14
Motor Vehicle Theft	273	278	1.8%	7.4	7	2	
Arson	9	14	55.6%	0.4			
Kidnapping	2	5	150.0%	0.1	3		2
Bribery				0.0			
Counterfeiting/Forgery	86	94	9.3%	2.5	9		
Vandalism	1,225	1,289	5.2%	34.3	74	6	
Drug/Narcotics	241	288	19.5%	7.7	174	35	
Drug Equipment	112	126	12.5%	3.3	21	3	
Embezzlement	1	3	200.0%	0.1	1		
Extortion/Blackmail	6	1	-83.3%	0.0			
Fraud	303	326	7.6%	8.7	6		
Gambling				0.0			
Pornography	1	2	100.0%	0.1			
Prostitution		1		0.0			
Incest				0.0			
Statutory Rape	3	3	0.0%	0.1			
Stolen Property	80	82	2.5%	2.2	30	3	
Viol. No Contact/Protect.	157	154	-1.9%	4.1	83		116
Weapons Law Violation	38	43	13.2%	1.1	9	1	
<b>Total Group "A"</b>	<b>5,706</b>	<b>6,202</b>	<b>8.7%</b>	<b>164.8</b>	<b>1,484</b>	<b>238</b>	<b>426</b>

Puyallup Police Department (continued)

Domestic Violence Injuries by Type

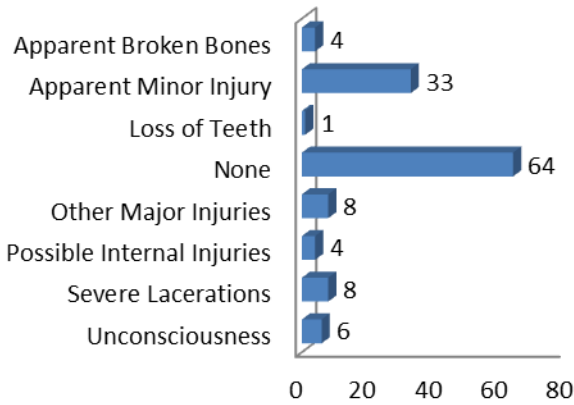

Group B Arrest Only Data

Group "B" Arrests	Arrests	
	Adult	Juvenile
Bad Checks		
Curfew/Vagrancy	2	
Disorderly Conduct	33	2
DUI	277	2
Drunkenness		
Family Offense-nonviolent	3	
Liquor Law Violation	73	46
Peeping Tom		
Trespass	102	3
All Other Offenses	1,109	16
<b>Total Group "B"</b>	<b>1,599</b>	<b>69</b>

Violent Offenses by Relationship

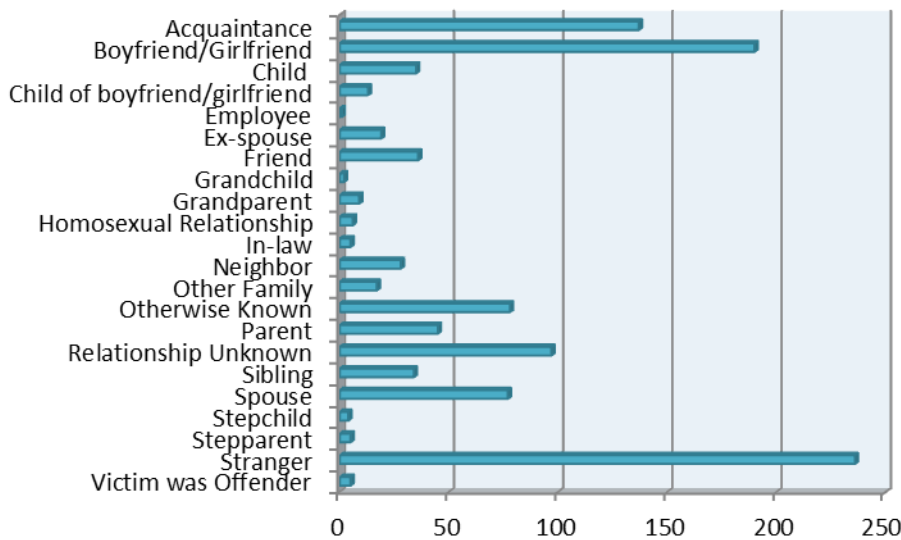

Property Value By Type of Loss	
Burned	\$18,021.00
Counterfeited	\$38,808.00
Vandalized	\$2,876,738.00
Seized	\$15,591.00
Stolen/Etc.	\$3,569,632.00
Recovered	\$1,124,045.00

Drug Violations by Suspected Drug type

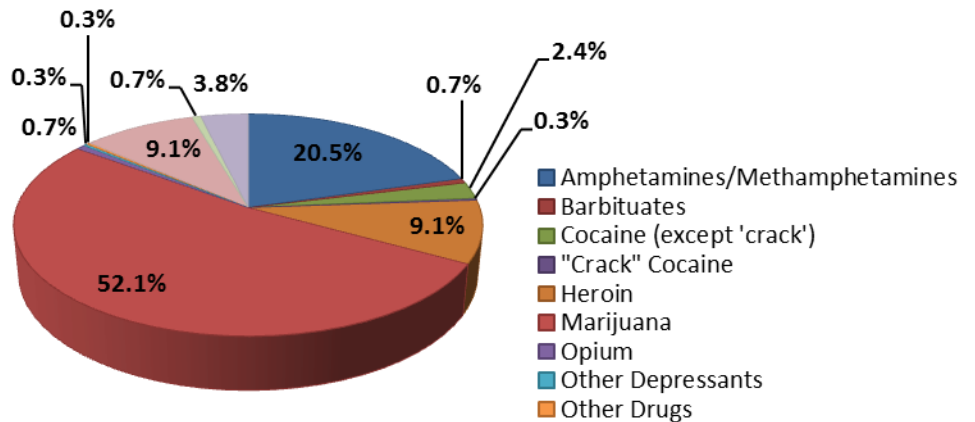

## 2012 Washington NIBRS Submission Agencies

### Roy Police Department

Months Reported: 11

Population: 805

#### NIBRS Reported Data

Group "A" Offenses	Offenses		Percent Change	Crime Rate per 1,000	Arrests		DV Totals
	2011	2012			Adult	Juvenile	
Murder				0.0			
Negligent Manslaughter				0.0			
Forcible Rape				0.0			
Forcible Sodomy				0.0			
Sex Assault w/Object				0.0			
Forcible Fondling				0.0			
Robbery	1		-100.0%	0.0			
Aggravated Assault	1	2	100.0%	2.5			
Simple Assault	2	7	250.0%	8.7	1	1	4
Intimidation	2		-100.0%	0.0			
Burglary	7	4	-42.9%	5.0			
Larceny	19	7	-63.2%	8.7			
Motor Vehicle Theft	1	3	200.0%	3.7			
Arson				0.0			
Kidnapping	1		-100.0%	0.0			
Bribery				0.0			
Counterfeiting/Forgery				0.0			
Vandalism	6	6	0.0%	7.5			
Drug/Narcotics	2		-100.0%	0.0			
Drug Equipment				0.0			
Embezzlement				0.0			
Extortion/Blackmail				0.0			
Fraud	3	3	0.0%	3.7			
Gambling				0.0			
Pornography				0.0			
Prostitution				0.0			
Incest				0.0			
Statutory Rape				0.0			
Stolen Property				0.0			
Viol. No Contact/Protect.				0.0			
Weapons Law Violation				0.0			
<b>Total Group "A"</b>	<b>45</b>	<b>32</b>	<b>-28.9%</b>	<b>39.8</b>	<b>1</b>	<b>1</b>	<b>4</b>

Roy Police Department (continued)

Domestic Violence Injuries by Type

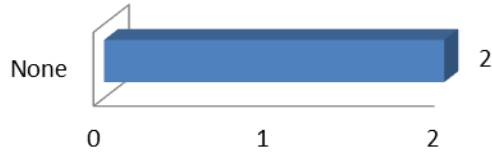

Group B Arrest Only Data

Group "B" Arrests	Arrests	
	Adult	Juvenile
Bad Checks		
Curfew/Vagrancy		
Disorderly Conduct	1	
DUI		
Drunkenness		
Family Offense-nonviolent		
Liquor Law Violation	2	
Peeping Tom		
Trespass	1	
All Other Offenses	24	
<b>Total Group "B"</b>	<b>28</b>	<b>0</b>

Violent Offenses by Relationship

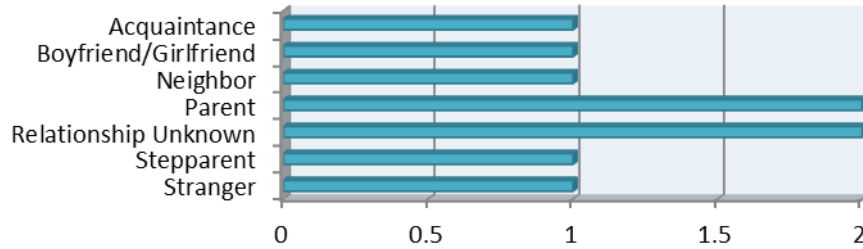

Drug Violations by Suspected Drug type

This Agency did not report any seized drugs.

Property Value By Type of Loss	
Burned	\$0.00
Counterfeited	\$0.00
Vandalized	\$2,526.00
Seized	\$0.00
Stolen/Etc.	\$13,414.00
Recovered	\$0.00

## 2012 Washington NIBRS Submission Agencies

### Ruston Police Department

Months Reported: 12

Population: 755

#### NIBRS Reported Data

Group "A" Offenses	Offenses		Percent Change	Crime Rate per 1,000	Arrests		DV Totals
	2011	2012			Adult	Juvenile	
Murder				0.0			
Negligent Manslaughter				0.0			
Forcible Rape				0.0			
Forcible Sodomy				0.0			
Sex Assault w/Object				0.0			
Forcible Fondling	1		-100.0%	0.0			
Robbery	1	1	0.0%	1.3			
Aggravated Assault	3		-100.0%	0.0			
Simple Assault	13	9	-30.8%	11.9	6	1	5
Intimidation				0.0			
Burglary	9	6	-33.3%	7.9			
Larceny	23	20	-13.0%	26.5	1		
Motor Vehicle Theft	3	2	-33.3%	2.6			
Arson	1		-100.0%	0.0			
Kidnapping				0.0			
Bribery				0.0			
Counterfeiting/Forgery	1		-100.0%	0.0			
Vandalism	26	17	-34.6%	22.5			
Drug/Narcotics	16	6	-62.5%	7.9	4	2	
Drug Equipment	7	1	-85.7%	1.3			
Embezzlement				0.0			
Extortion/Blackmail				0.0			
Fraud	6	10	66.7%	13.2			
Gambling				0.0			
Pornography				0.0			
Prostitution				0.0			
Incest				0.0			
Statutory Rape				0.0			
Stolen Property	4	4	0.0%	5.3	2		
Viol. No Contact/Protect.		5		6.6	3		5
Weapons Law Violation	2	2	0.0%	2.6	1		
<b>Total Group "A"</b>	<b>116</b>	<b>83</b>	<b>-28.4%</b>	<b>109.9</b>	<b>17</b>	<b>3</b>	<b>10</b>

Ruston Police Department (continued)

Domestic Violence Injuries by Type



Group B Arrest Only Data

Group "B" Arrests	Arrests	
	Adult	Juvenile
Bad Checks		
Curfew/Vagrancy		
Disorderly Conduct	1	
DUI	36	
Drunkenness		
Family Offense-nonviolent		
Liquor Law Violation	1	2
Peeping Tom		
Trespass		
All Other Offenses	226	3
<b>Total Group "B"</b>	<b>264</b>	<b>5</b>

Violent Offenses by Relationship

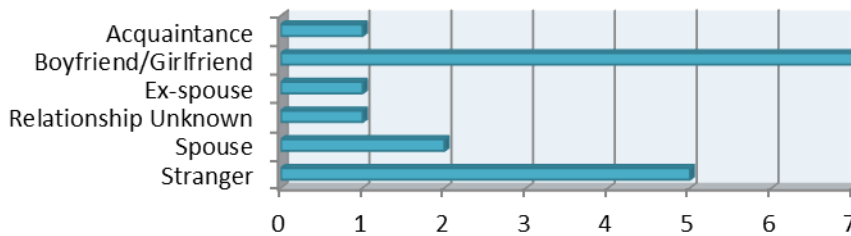

Drug Violations by Suspected Drug type

- Amphetamines/Methamphetamines
- Cocaine (except 'crack')
- Hashish
- Marijuana

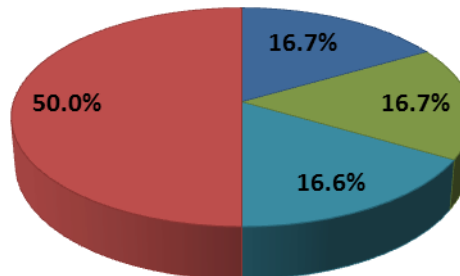

Property Value By Type of Loss	
Burned	\$0.00
Counterfeited	\$0.00
Vandalized	\$26,377.00
Seized	\$1,425.00
Stolen/Etc.	\$278,211.00
Recovered	\$6,642.00



## 2012 Washington NIBRS Submission Agencies

### Steilacoom Police Department

Months Reported: 12

Population: 6,015

#### NIBRS Reported Data

Group "A" Offenses	Offenses		Percent Change	Crime Rate per 1,000	Arrests		DV Totals
	2011	2012			Adult	Juvenile	
Murder				0.0			
Negligent Manslaughter				0.0			
Forcible Rape		1		0.2	1		
Forcible Sodomy				0.0			
Sex Assault w/Object				0.0			
Forcible Fondling	1		-100.0%	0.0			
Robbery	1		-100.0%	0.0			
Aggravated Assault	18	7	-61.1%	1.2	4		5
Simple Assault	36	34	-5.6%	5.7	19	2	24
Intimidation	1		-100.0%	0.0			
Burglary	18	32	77.8%	5.3	10	3	4
Larceny	36	50	38.9%	8.3	2		
Motor Vehicle Theft	5	6	20.0%	1.0	1		1
Arson		1		0.2			
Kidnapping				0.0			
Bribery				0.0			
Counterfeiting/Forgery	5	1	-80.0%	0.2			
Vandalism	21	39	85.7%	6.5	2		
Drug/Narcotics	34	22	-35.3%	3.7	20	4	
Drug Equipment	5	5	0.0%	0.8			
Embezzlement				0.0			
Extortion/Blackmail		1		0.2			
Fraud	20	19	-5.0%	3.2			
Gambling				0.0			
Pornography	2		-100.0%	0.0			
Prostitution	1		-100.0%	0.0			
Incest				0.0			
Statutory Rape				0.0			
Stolen Property	4	2	-50.0%	0.3	1		
Viol. No Contact/Protect.	11	5	-54.5%	0.8	3		5
Weapons Law Violation	3	2	-33.3%	0.3	1		
<b>Total Group "A"</b>	<b>222</b>	<b>227</b>	<b>2.3%</b>	<b>37.7</b>	<b>64</b>	<b>9</b>	<b>39</b>

Steilacoom Police Department (continued)

Group B Arrest Only Data

Domestic Violence Injuries by Type

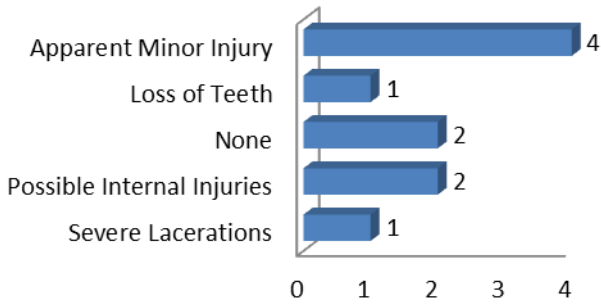

Group "B" Arrests	Arrests	
	Adult	Juvenile
Bad Checks		
Curfew/Vagrancy		
Disorderly Conduct	3	
DUI	18	
Drunkenness		
Family Offense-nonviolent		
Liquor Law Violation	5	1
Peeping Tom		
Trespass	7	1
All Other Offenses	28	
<b>Total Group "B"</b>	<b>61</b>	<b>2</b>

Violent Offenses by Relationship

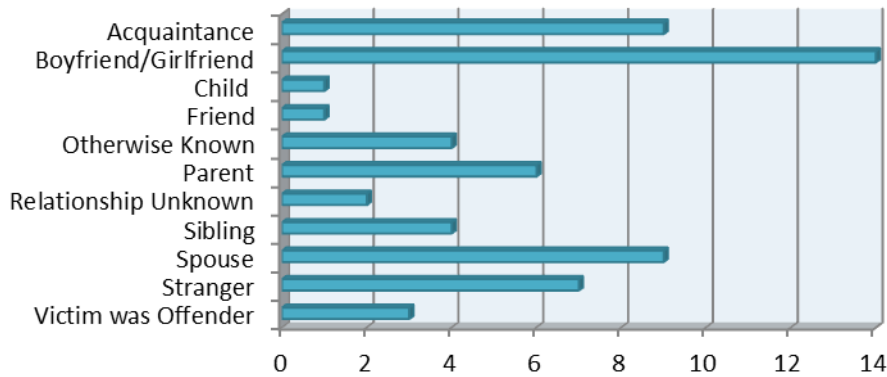

Drug Violations by Suspected Drug type

Property Value By Type of Loss	
Burned	\$2.00
Counterfeited	\$2.00
Vandalized	\$108,803.00
Seized	\$1.00
Stolen/Etc.	\$119,114.00
Recovered	\$11,446.00

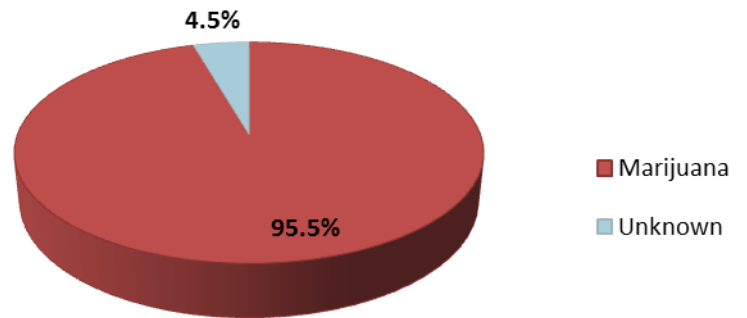

## 2012 Washington NIBRS Submission Agencies

### Sumner Police Department

Months Reported: 12

Population: 9,470

#### NIBRS Reported Data

Group "A" Offenses	Offenses		Percent Change	Crime Rate per 1,000	Arrests		DV Totals
	2011	2012			Adult	Juvenile	
Murder		1		0.1			
Negligent Manslaughter				0.0			
Forcible Rape	4	2	-50.0%	0.2			
Forcible Sodomy		1		0.1			
Sex Assault w/Object	1		-100.0%	0.0			
Forcible Fondling	7	8	14.3%	0.8			3
Robbery	11	10	-9.1%	1.1	6		
Aggravated Assault	15	22	46.7%	2.3	9		4
Simple Assault	101	83	-17.8%	8.8	32	6	47
Intimidation	6	2	-66.7%	0.2			
Burglary	113	125	10.6%	13.2	5		1
Larceny	402	340	-15.4%	35.9	41	8	5
Motor Vehicle Theft	50	42	-16.0%	4.4			
Arson	3	2	-33.3%	0.2			
Kidnapping				0.0			
Bribery				0.0			
Counterfeiting/Forgery	21	18	-14.3%	1.9	5		
Vandalism	235	193	-17.9%	20.4	8	1	
Drug/Narcotics	39	37	-5.1%	3.9	19	7	
Drug Equipment	14	17	21.4%	1.8	4	1	
Embezzlement				0.0			
Extortion/Blackmail				0.0			
Fraud	45	39	-13.3%	4.1	4		
Gambling				0.0			
Pornography				0.0			
Prostitution				0.0			
Incest				0.0			
Statutory Rape	3	2	-33.3%	0.2	1		
Stolen Property	18	20	11.1%	2.1	9		
Viol. No Contact/Protect.	14	3	-78.6%	0.3	5		27
Weapons Law Violation	5	4	-20.0%	0.4	3		
<b>Total Group "A"</b>	<b>1,107</b>	<b>971</b>	<b>-12.3%</b>	<b>102.5</b>	<b>151</b>	<b>23</b>	<b>87</b>

Sumner Police Department (continued)

Domestic Violence Injuries by Type

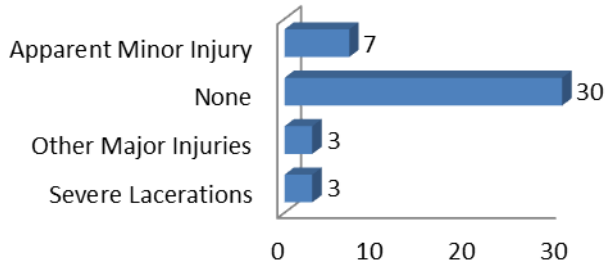

Group B Arrest Only Data

	Arrests	
	Adult	Juvenile
Group "B" Arrests		
Bad Checks		
Curfew/Vagrancy		
Disorderly Conduct	17	1
DUI	61	
Drunkenness		
Family Offense-nonviolent		
Liquor Law Violation	13	18
Peeping Tom		
Trespass	3	2
All Other Offenses	187	7
Total Group "B"	281	28

Violent Offenses by Relationship

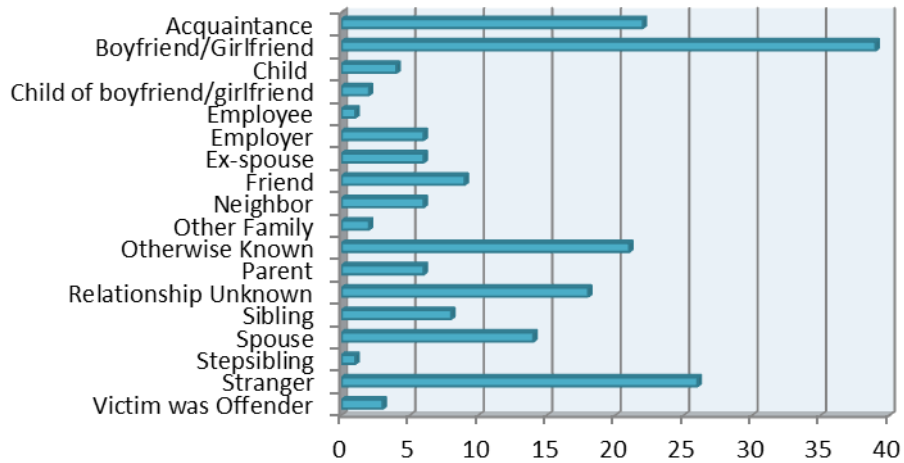

Drug Violations by Suspected Drug type

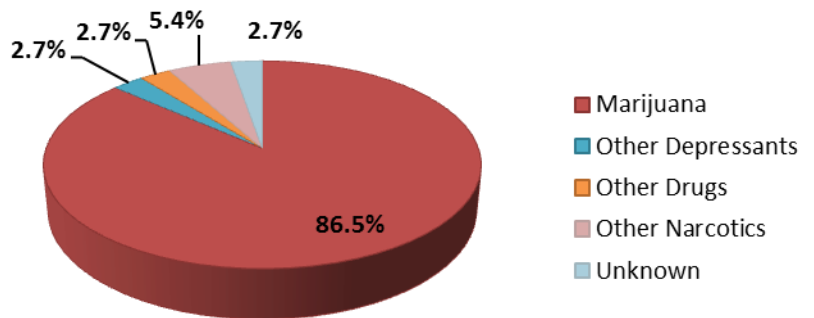

Property Value By Type of Loss

Burned	\$1,000.00
Counterfeited	\$4,356.00
Vandalized	\$435,180.00
Seized	\$3.00
Stolen/Etc.	\$911,565.00
Recovered	\$129,660.00

## 2012 Washington NIBRS Submission Agencies

### Tacoma Police Department

Months Reported: 12

Population: 199,600

#### NIBRS Reported Data

Group "A" Offenses	Offenses		Percent Change	Crime Rate per 1,000	Arrests		DV Totals
	2011	2012			Adult	Juvenile	
Murder	10	13	30.0%	0.1	9	4	5
Negligent Manslaughter		1		0.0	2		
Forcible Rape	127	94	-26.0%	0.5	10	5	16
Forcible Sodomy	8	7	-12.5%	0.0			
Sex Assault w/Object	5	11	120.0%	0.1	2	1	1
Forcible Fondling	179	138	-22.9%	0.7	21	4	20
Robbery	446	491	10.1%	2.5	126	50	18
Aggravated Assault	941	1,038	10.3%	5.2	371	31	453
Simple Assault	3,171	3,124	-1.5%	15.7	1,177	184	1,898
Intimidation	230	55	-76.1%	0.3	8		19
Burglary	2,660	3,017	13.4%	15.1	198	52	119
Larceny	7,593	8,385	10.4%	42.0	1,031	306	222
Motor Vehicle Theft	2,192	2,033	-7.3%	10.2	42	7	28
Arson	80	72	-10.0%	0.4	7	3	6
Kidnapping	60	90	50.0%	0.5	38	2	42
Bribery				0.0			
Counterfeiting/Forgery	277	250	-9.7%	1.3	54		
Vandalism	5,428	6,026	11.0%	30.2	219	46	
Drug/Narcotics	825	593	-28.1%	3.0	402	47	
Drug Equipment	336	238	-29.2%	1.2	92	9	
Embezzlement	5	3	-40.0%	0.0	1		
Extortion/Blackmail	13	19	46.2%	0.1	1		
Fraud	1,239	1,375	11.0%	6.9	46		
Gambling				0.0			
Pornography	28	17	-39.3%	0.1	3		
Prostitution	114	135	18.4%	0.7	93	4	
Incest	3	3	0.0%	0.0			1
Statutory Rape	26	37	42.3%	0.2	11	2	6
Stolen Property	206	259	25.7%	1.3	116	15	
Viol. No Contact/Protect.	841	925	10.0%	4.6	232	1	845
Weapons Law Violation	238	267	12.2%	1.3	79	23	
<b>Total Group "A"</b>	<b>27,281</b>	<b>28,716</b>	<b>5.3%</b>	<b>143.9</b>	<b>4,391</b>	<b>796</b>	<b>3,699</b>

# 2012 Washington NIBRS Submission Agencies

## Tacoma Police Department (continued)

### Domestic Violence Injuries by Type

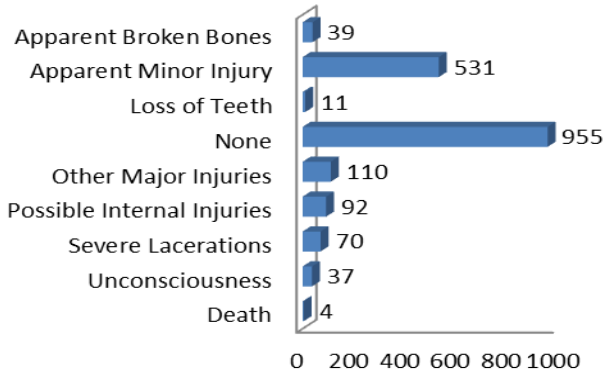

### Group B Arrest Only Data

Group "B" Arrests	Arrests	
	Adult	Juvenile
Bad Checks	5	
Curfew/Vagrancy	63	5
Disorderly Conduct	160	6
DUI	591	4
Drunkenness		
Family Offense-nonviolent	8	
Liquor Law Violation	41	37
Peeping Tom		
Trespass	290	14
All Other Offenses	2,477	49
<b>Total Group "B"</b>	<b>3,635</b>	<b>115</b>

### Violent Offenses by Relationship

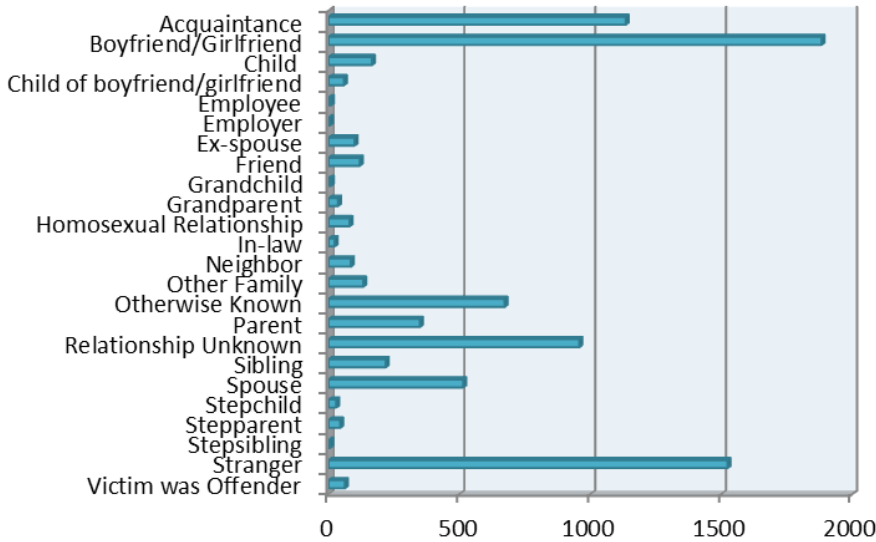

### Drug Violations by Suspected Drug type

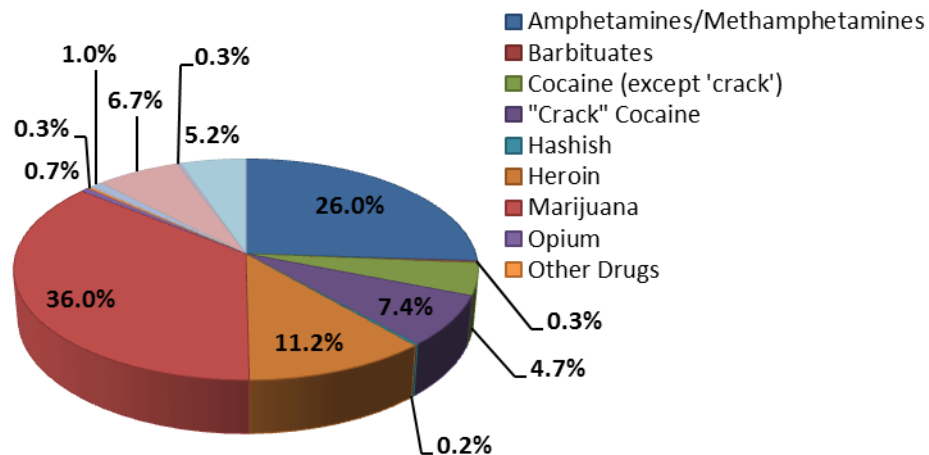

Property Value By Type of Loss	
Burned	\$947,479.00
Counterfeited	\$48,888.00
Vandalized	\$6,650,255.00
Seized	\$120,449.00
Stolen/Etc.	\$25,522,393.00
Recovered	\$4,822,844.00

## 2012 Washington NIBRS Submission Agencies

### University Place Police Department

Months Reported: 12

Population: 31,270

#### NIBRS Reported Data

Group "A" Offenses	Offenses		Percent Change	Crime Rate per 1,000	Arrests		DV Totals
	2011	2012			Adult	Juvenile	
Murder	1		-100.0%	0.0			
Negligent Manslaughter				0.0			
Forcible Rape	8	10	25.0%	0.3	1	1	1
Forcible Sodomy				0.0			
Sex Assault w/Object		1		0.0			
Forcible Fondling	9	16	77.8%	0.5		2	6
Robbery	33	19	-42.4%	0.6	3		
Aggravated Assault	42	57	35.7%	1.8	28	2	25
Simple Assault	172	184	7.0%	5.9	75	16	128
Intimidation	10	2	-80.0%	0.1			1
Burglary	205	234	14.1%	7.5	17	3	6
Larceny	490	615	25.5%	19.7	61	18	13
Motor Vehicle Theft	74	68	-8.1%	2.2	3	2	1
Arson	5	2	-60.0%	0.1	1		
Kidnapping	3	3	0.0%	0.1	2		3
Bribery				0.0			
Counterfeiting/Forgery	11	16	45.5%	0.5	1		
Vandalism	231	251	8.7%	8.0	15	2	
Drug/Narcotics	59	66	11.9%	2.1	44	12	
Drug Equipment	15	27	80.0%	0.9	4	1	
Embezzlement		1		0.0			
Extortion/Blackmail		3		0.1	1		
Fraud	120	153	27.5%	4.9	7		
Gambling				0.0			
Pornography	3	1	-66.7%	0.0			
Prostitution	2	1	-50.0%	0.0			
Incest				0.0			
Statutory Rape	1	2	100.0%	0.1	1		
Stolen Property	10	24	140.0%	0.8	10	1	
Viol. No Contact/Protect.	54	71	31.5%	2.3	28		61
Weapons Law Violation	18	10	-44.4%	0.3	3		
<b>Total Group "A"</b>	<b>1,576</b>	<b>1,837</b>	<b>16.6%</b>	<b>58.7</b>	<b>305</b>	<b>60</b>	<b>245</b>

University Place Police Department (continued)

Domestic Violence Injuries by Type

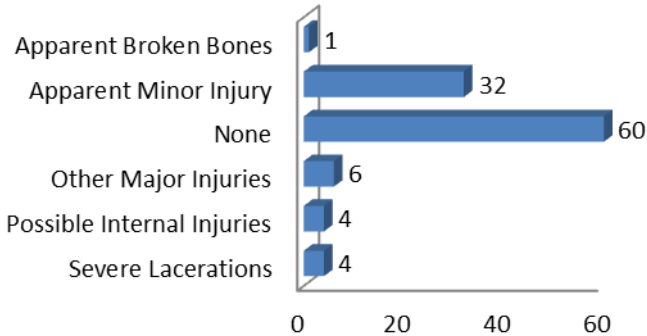

Group B Arrest Only Data

Group "B" Arrests	Arrests	
	Adult	Juvenile
Bad Checks		
Curfew/Vagrancy	1	3
Disorderly Conduct	1	1
DUI	53	1
Drunkenness		
Family Offense-nonviolent		
Liquor Law Violation	15	7
Peeping Tom		
Trespass	9	2
All Other Offenses	316	12
<b>Total Group "B"</b>	<b>395</b>	<b>26</b>

Violent Offenses by Relationship

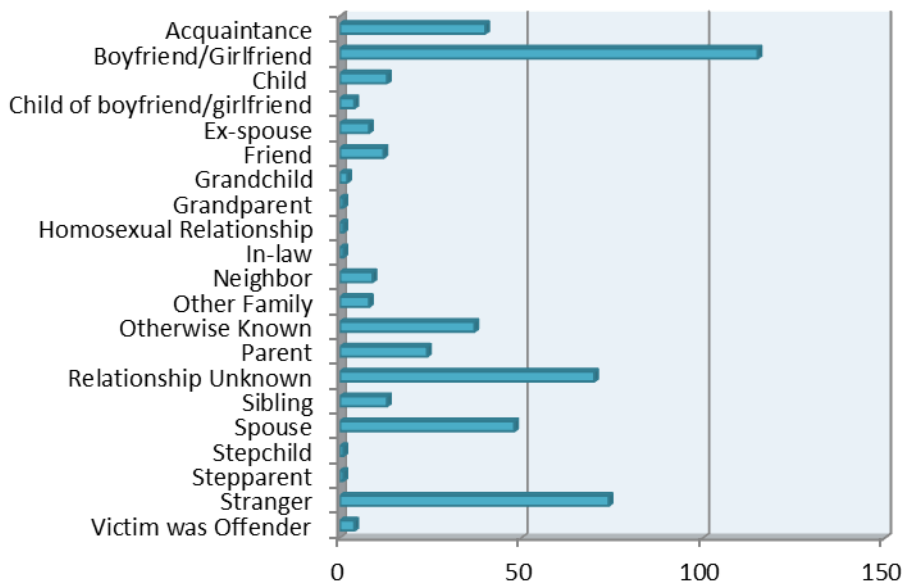

Drug Violations by Suspected Drug type

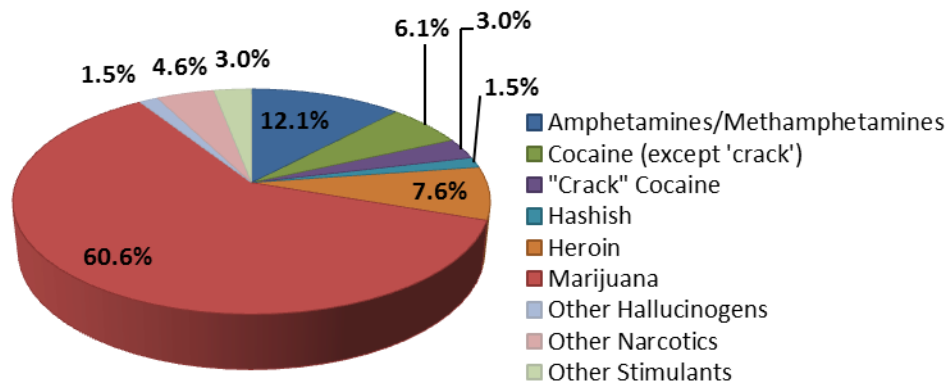

Property Value By Type of Loss	
Burned	\$21,003.00
Counterfeited	\$12,539.00
Vandalized	\$409,286.00
Seized	\$7,912.00
Stolen/Etc.	\$1,560,176.00
Recovered	\$146,460.00



## 2012 Washington NIBRS Submission Agencies

### San Juan County Sheriff's Office

Months Reported: 12

Population: 15,925

#### NIBRS Reported Data

Group "A" Offenses	Offenses		Percent Change	Crime Rate per 1,000	Arrests		DV Totals
	2011	2012			Adult	Juvenile	
Murder	1		-100.0%	0.0			
Negligent Manslaughter				0.0			
Forcible Rape	1	4	300.0%	0.3	2		2
Forcible Sodomy	1		-100.0%	0.0			
Sex Assault w/Object	1		-100.0%	0.0			
Forcible Fondling	2	2	0.0%	0.1			
Robbery				0.0			
Aggravated Assault	17	9	-47.1%	0.6	1		3
Simple Assault	54	28	-48.1%	1.8	5	2	15
Intimidation	9	14	55.6%	0.9			3
Burglary	51	70	37.3%	4.4	6		
Larceny	113	127	12.4%	8.0	7		1
Motor Vehicle Theft	14	12	-14.3%	0.8			1
Arson	4		-100.0%	0.0			
Kidnapping				0.0			
Bribery				0.0			
Counterfeiting/Forgery	4	1	-75.0%	0.1			
Vandalism	69	63	-8.7%	4.0	4		
Drug/Narcotics	27	13	-51.9%	0.8	5		
Drug Equipment	14	6	-57.1%	0.4	1		
Embezzlement	1	1	0.0%	0.1			
Extortion/Blackmail				0.0			
Fraud	30	17	-43.3%	1.1			
Gambling				0.0			
Pornography				0.0			
Prostitution				0.0			
Incest				0.0			
Statutory Rape				0.0			
Stolen Property	2	3	50.0%	0.2			
Viol. No Contact/Protect.	30	20	-33.3%	1.3	1		10
Weapons Law Violation	4		-100.0%	0.0			
<b>Total Group "A"</b>	<b>449</b>	<b>390</b>	<b>-13.1%</b>	<b>24.5</b>	<b>32</b>	<b>2</b>	<b>35</b>

San Juan County Sheriff's Office (continued)

Group B Arrest Only Data

Domestic Violence Injuries by Type

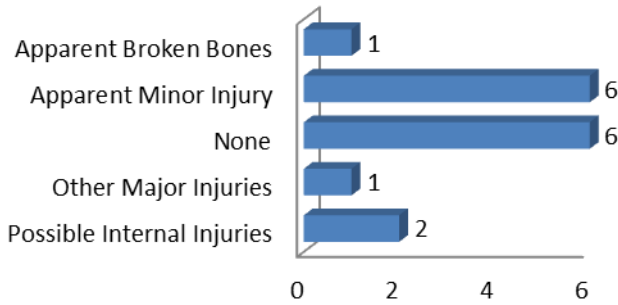

Group "B" Arrests	Arrests	
	Adult	Juvenile
Bad Checks		
Curfew/Vagrancy		
Disorderly Conduct	1	
DUI	31	2
Drunkenness		
Family Offense-nonviolent		
Liquor Law Violation	2	
Peeping Tom		
Trespass	2	
All Other Offenses	22	1
<b>Total Group "B"</b>	<b>58</b>	<b>3</b>

Violent Offenses by Relationship

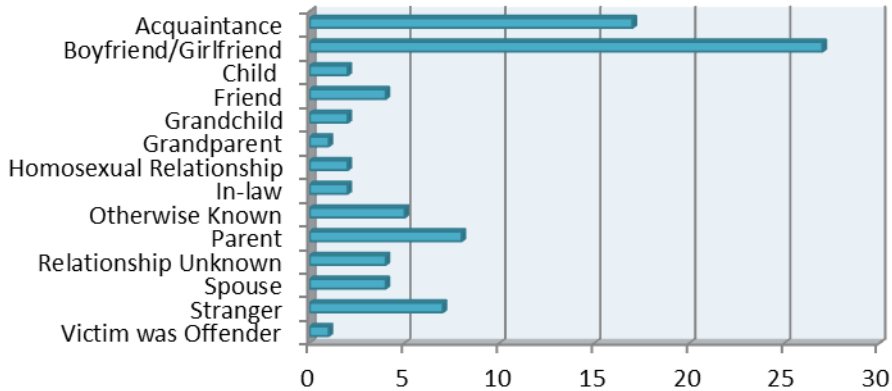

Drug Violations by Suspected Drug type

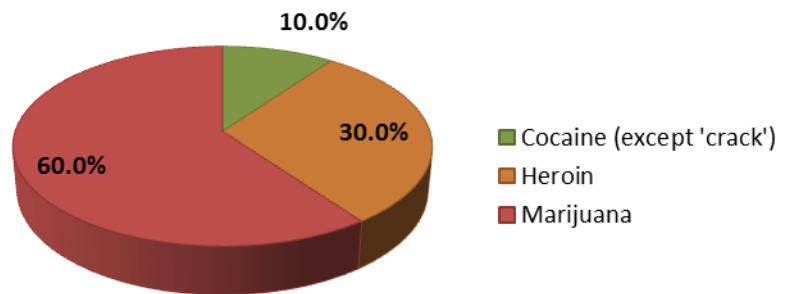

Property Value By Type of Loss	
Burned	\$0.00
Counterfeited	\$130.00
Vandalized	\$287,174.00
Seized	\$10.00
Stolen/Etc.	\$436,516.00
Recovered	\$43,825.00

2012 Washington NIBRS Submission Agencies

**Skagit County Sheriff's Office**

Months Reported: 12

Population: 50,695

**NIBRS Reported Data**

Group "A" Offenses	Offenses		Percent Change	Crime Rate per 1,000	Arrests		DV Totals
	2011	2012			Adult	Juvenile	
Murder	2	1	-50.0%	0.0	2		
Negligent Manslaughter				0.0			
Forcible Rape	11	12	9.1%	0.2	6		3
Forcible Sodomy	4	4	0.0%	0.1	1		2
Sex Assault w/Object	1	2	100.0%	0.0			
Forcible Fondling	29	21	-27.6%	0.4	5		7
Robbery	7	9	28.6%	0.2	3		
Aggravated Assault	63	74	17.5%	1.5	19	1	26
Simple Assault	250	315	26.0%	6.2	206	15	211
Intimidation	118	158	33.9%	3.1	6		48
Burglary	449	543	20.9%	10.7	54	8	10
Larceny	663	812	22.5%	16.0	88	1	42
Motor Vehicle Theft	62	80	29.0%	1.6	15	2	5
Arson	4	11	175.0%	0.2	1	3	3
Kidnapping	6	5	-16.7%	0.1			4
Bribery				0.0	1		
Counterfeiting/Forgery	23	23	0.0%	0.5	3		
Vandalism	496	594	19.8%	11.7	27	5	
Drug/Narcotics	107	145	35.5%	2.9	62	9	
Drug Equipment	63	80	27.0%	1.6	6	1	
Embezzlement		7		0.1	1		
Extortion/Blackmail		2		0.0			
Fraud	131	198	51.1%	3.9			
Gambling				0.0			
Pornography	7	3	-57.1%	0.1	1		
Prostitution	3	1	-66.7%	0.0	1		
Incest				0.0			
Statutory Rape	7	2	-71.4%	0.0			1
Stolen Property	71	56	-21.1%	1.1	19	1	
Viol. No Contact/Protect.	104	140	34.6%	2.8	58	1	110
Weapons Law Violation	66	28	-57.6%	0.6	6	1	
<b>Total Group "A"</b>	<b>2,747</b>	<b>3,326</b>	<b>21.1%</b>	<b>65.6</b>	<b>591</b>	<b>48</b>	<b>472</b>

# 2012 Washington NIBRS Submission Agencies

## Skagit County Sheriff's Office (continued)

### Domestic Violence Injuries by Type

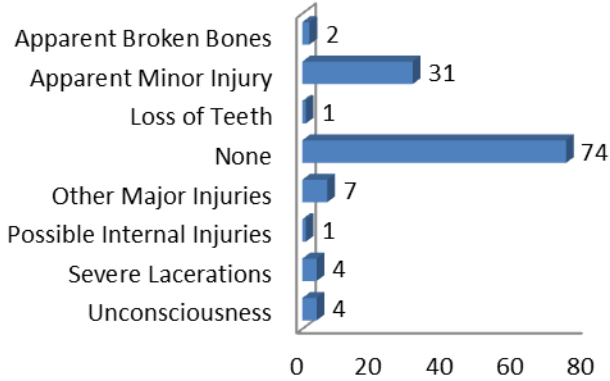

### Group B Arrest Only Data

Group "B" Arrests	Arrests	
	Adult	Juvenile
Bad Checks	3	
Curfew/Vagrancy		
Disorderly Conduct	1	
DUI	150	3
Drunkenness		
Family Offense-nonviolent	1	
Liquor Law Violation	7	8
Peeping Tom		
Trespass	25	
All Other Offenses	63	5
<b>Total Group "B"</b>	<b>250</b>	<b>16</b>

### Violent Offenses by Relationship

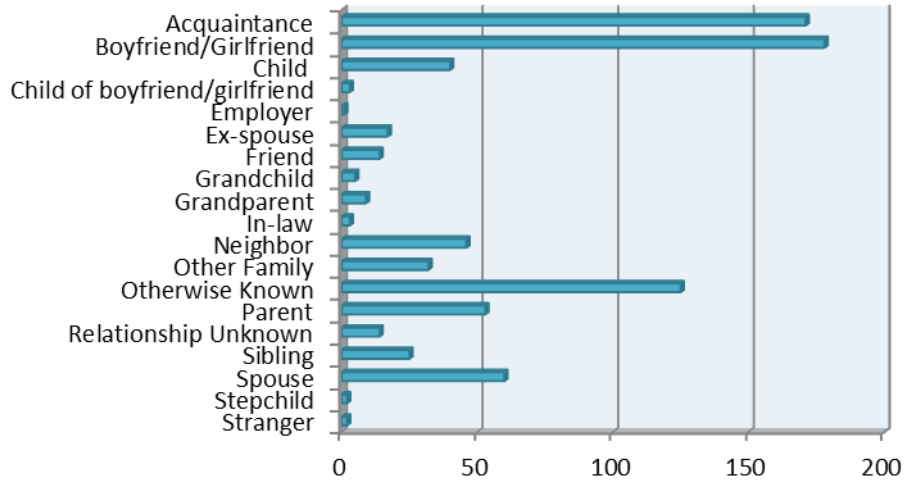

Property Value By Type of Loss	
Burned	\$203,200.00
Counterfeited	\$1,175.00
Vandalized	\$285,032.00
Seized	\$2,249.00
Stolen/Etc.	\$2,660,872.00
Recovered	\$384,534.00

### Drug Violations by Suspected Drug type

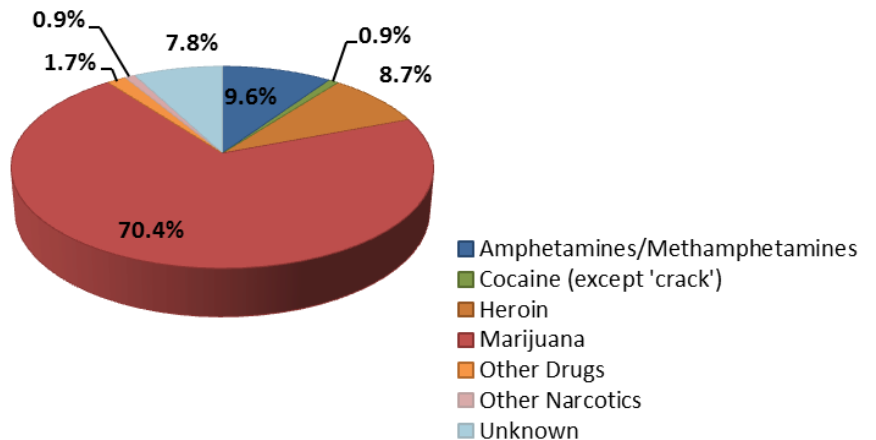

## 2012 Washington NIBRS Submission Agencies

### Anacortes Police Department

Months Reported: 12

Population: 15,960

#### NIBRS Reported Data

Group "A" Offenses	Offenses		Crime Rate per 1,000	Arrests		DV Totals
	# Reported	# Cleared		Adult	Juvenile	
Murder			0.0			
Negligent Manslaughter			0.0			
Forcible Rape	1	1	0.1	1	1	
Forcible Sodomy			0.0	1		
Sex Assault w/Object			0.0			
Forcible Fondling	6	2	0.4	2		1
Robbery	2	1	0.1	4		
Aggravated Assault	14	13	0.9	5		10
Simple Assault	143	126	9.0	102	13	96
Intimidation	15	10	0.9	2		8
Burglary	148	26	9.3	23	1	3
Larceny	385	59	24.1	42	10	5
Motor Vehicle Theft	35	10	2.2	8	2	1
Arson	7	1	0.4		1	
Kidnapping			0.0			
Bribery			0.0			
Counterfeiting/Forgery	9	5	0.6	4		
Vandalism	176	52	11.0	21	4	
Drug/Narcotics	132	130	8.3	90	15	
Drug Equipment	145	132	9.1	27	8	
Embezzlement	3	1	0.2			
Extortion/Blackmail	1		0.1			
Fraud	42	9	2.6	2	2	
Gambling			0.0			
Pornography	2	2	0.1	2		
Prostitution			0.0			
Incest			0.0			
Statutory Rape	1	1	0.1			
Stolen Property	20	18	1.3	11	3	
Viol. No Contact/Protect.	69	59	4.3	47		63
Weapons Law Violation	18	17	1.1	8	1	
<b>Total Group "A"</b>	<b>1,374</b>	<b>675</b>	<b>86.1</b>	<b>402</b>	<b>61</b>	<b>187</b>

Anacortes Police Department (continued)

Domestic Violence Injuries by Type

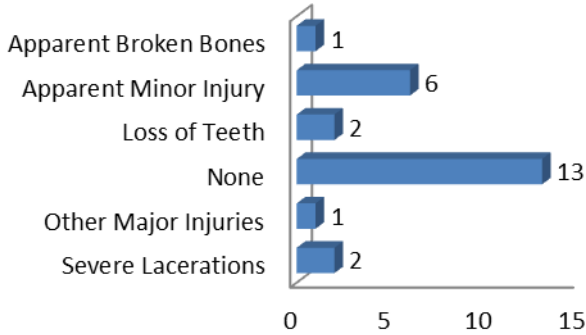

Group B Arrest Only Data

Group "B" Arrests	Arrests	
	Adult	Juvenile
Bad Checks	1	
Curfew/Vagrancy		
Disorderly Conduct	11	1
DUI	62	
Drunkenness		
Family Offense-nonviolent		
Liquor Law Violation	58	27
Peeping Tom		
Trespass	13	3
All Other Offenses	19	3
<b>Total Group "B"</b>	<b>164</b>	<b>34</b>

Violent Offenses by Relationship

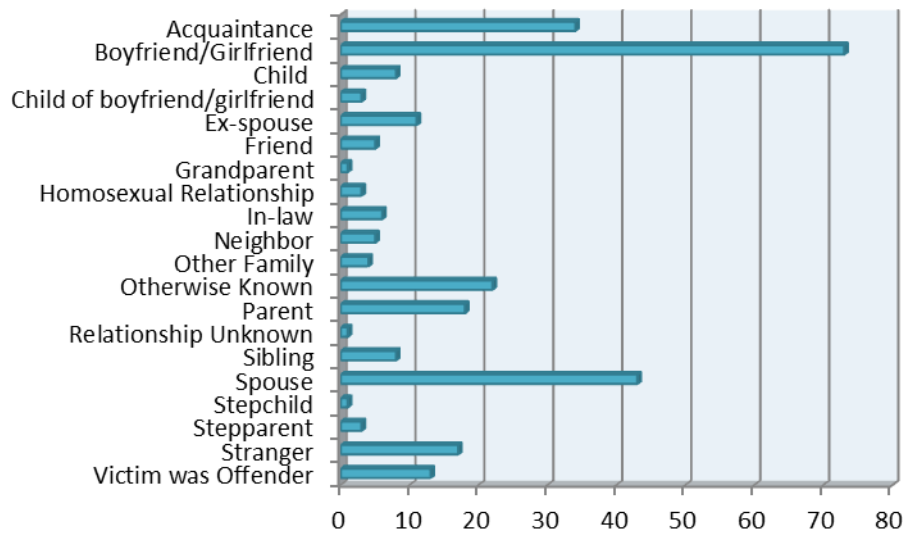

Drug Violations by Suspected Drug type

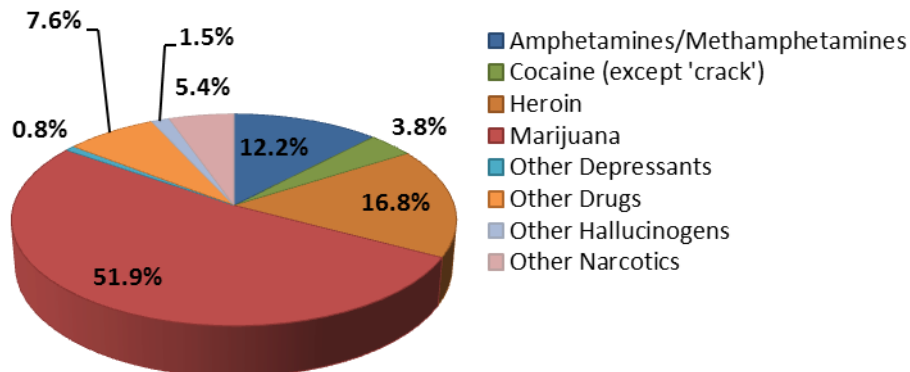

Property Value By Type of Loss	
Burned	\$7,452.00
Counterfeited	\$107.00
Vandalized	\$61,529.00
Seized	\$310.00
Stolen/Etc.	\$929,388.00
Recovered	\$233,910.00

## 2012 Washington NIBRS Submission Agencies

### Burlington Police Department

Months Reported: 12

Population: 8,435

#### NIBRS Reported Data

Group "A" Offenses	Offenses		Crime Rate per 1,000	Arrests		DV Totals
	# Reported	# Cleared		Adult	Juvenile	
Murder			0.0			
Negligent Manslaughter			0.0			
Forcible Rape	7	4	0.8	3		1
Forcible Sodomy			0.0			
Sex Assault w/Object			0.0			
Forcible Fondling	1	1	0.1		1	
Robbery	11	6	1.3	7	1	
Aggravated Assault	9	7	1.1	1		7
Simple Assault	136	115	16.1	92	13	92
Intimidation	26	2	3.1			3
Burglary	108	21	12.8	20		4
Larceny	787	282	93.3	284	49	
Motor Vehicle Theft	37	7	4.4	5	3	
Arson	1	1	0.1	1		
Kidnapping	1	1	0.1			1
Bribery			0.0	1		
Counterfeiting/Forgery	1		0.1	3		
Vandalism	234	23	27.7	12	4	
Drug/Narcotics	80	66	9.5	44	5	
Drug Equipment	51	47	6.0	12	1	
Embezzlement	2	2	0.2			
Extortion/Blackmail			0.0			
Fraud	1	1	0.1	3		
Gambling			0.0			
Pornography			0.0	1		
Prostitution			0.0			
Incest			0.0			
Statutory Rape			0.0			
Stolen Property	26	25	3.1	17		
Viol. No Contact/Protect.	68	57	8.1	43	1	54
Weapons Law Violation	9	5	1.1	3	2	
<b>Total Group "A"</b>	<b>1,596</b>	<b>673</b>	<b>189.2</b>	<b>552</b>	<b>80</b>	<b>162</b>

**Burlington Police Department (continued)**

**Domestic Violence Injuries by Type**

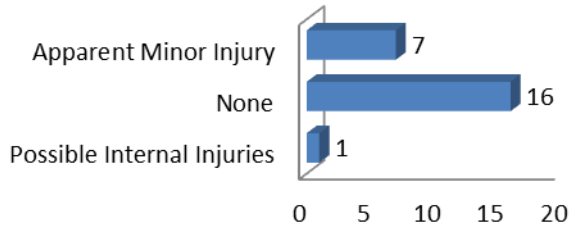

**Group B Arrest Only Data**

Group "B" Arrests	Arrests	
	Adult	Juvenile
Bad Checks	2	
Curfew/Vagrancy		
Disorderly Conduct	2	1
DUI	31	1
Drunkenness		
Family Offense-nonviolent		
Liquor Law Violation	12	7
Peeping Tom		
Trespass	17	5
All Other Offenses	19	4
<b>Total Group "B"</b>	<b>83</b>	<b>18</b>

**Violent Offenses by Relationship**

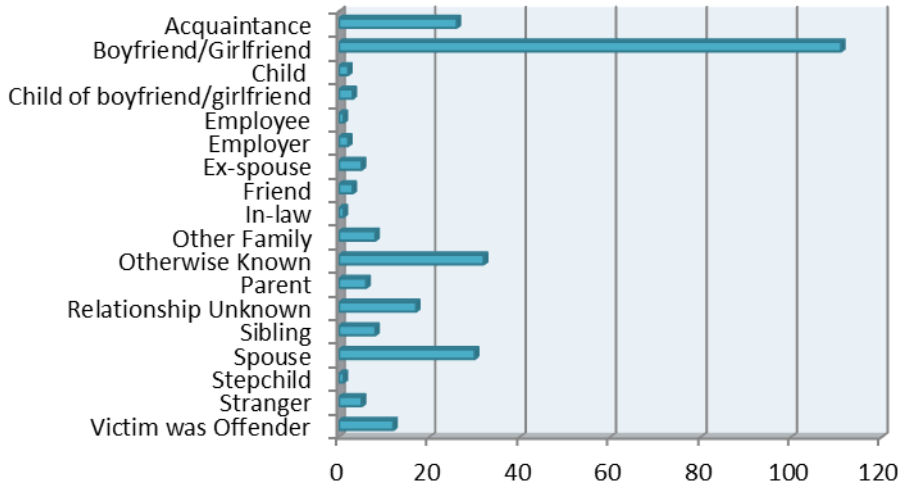

**Drug Violations by Suspected Drug type**

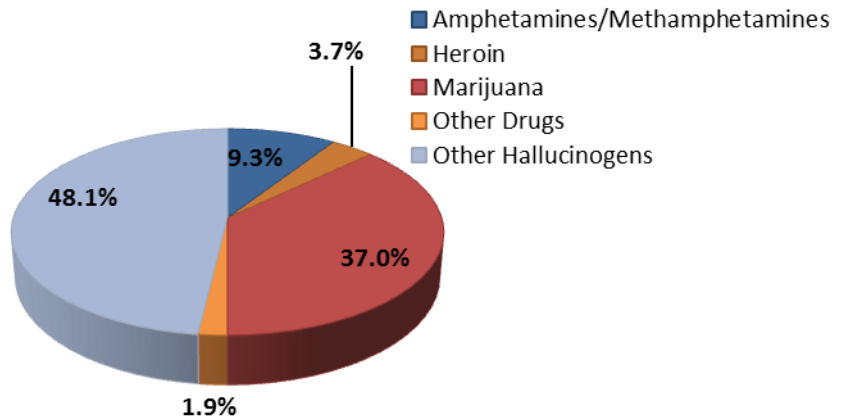

Property Value By Type of Loss	
Burned	\$2,000.00
Counterfeited	\$0.00
Vandalized	\$66,239.00
Seized	\$86.00
Stolen/Etc.	\$766,204.00
Recovered	\$178,278.00



## 2012 Washington NIBRS Submission Agencies

### Mount Vernon Police Department

Months Reported: 12

Population: 32,250

#### NIBRS Reported Data

Group "A" Offenses	Offenses		Crime Rate per 1,000	Arrests		DV Totals
	# Reported	# Cleared		Adult	Juvenile	
Murder	1	1	0.0	1		
Negligent Manslaughter			0.0			
Forcible Rape	14	11	0.4	18	1	5
Forcible Sodomy	1	1	0.0			
Sex Assault w/Object			0.0			
Forcible Fondling	6	6	0.2	1	2	5
Robbery	22	11	0.7	13		1
Aggravated Assault	47	30	1.5	12	1	11
Simple Assault	381	263	11.8	205	29	231
Intimidation	98	23	3.0	3	4	13
Burglary	317	44	9.8	41	11	9
Larceny	1,168	409	36.2	385	77	9
Motor Vehicle Theft	86	8	2.7	8	1	
Arson	10	2	0.3		3	
Kidnapping	2	1	0.1	1		1
Bribery			0.0			
Counterfeiting/Forgery	23	10	0.7	5		
Vandalism	692	99	21.5	41	7	
Drug/Narcotics	210	148	6.5	89	39	
Drug Equipment	154	129	4.8	18	8	
Embezzlement	1	1	0.0			
Extortion/Blackmail			0.0			
Fraud	40	9	1.2	6		
Gambling			0.0			
Pornography	5	1	0.2	1		
Prostitution	6	5	0.2	6		
Incest	2	2	0.1			1
Statutory Rape	2	2	0.1			
Stolen Property	28	22	0.9	19	2	
Viol. No Contact/Protect.	130	98	4.0	72		95
Weapons Law Violation	89	52	2.8	34	7	
<b>Total Group "A"</b>	<b>3,535</b>	<b>1,388</b>	<b>109.6</b>	<b>979</b>	<b>192</b>	<b>381</b>

Mount Vernon Police Department (continued)

Domestic Violence Injuries by Type

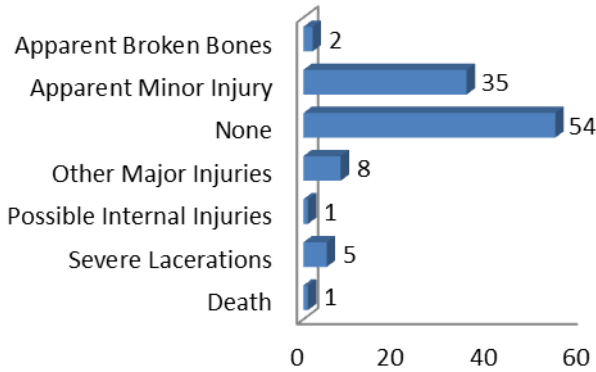

Group B Arrest Only Data

Group "B" Arrests	Arrests	
	Adult	Juvenile
Bad Checks		
Curfew/Vagrancy		
Disorderly Conduct	15	7
DUI	36	3
Drunkenness		
Family Offense-nonviolent	1	
Liquor Law Violation	18	23
Peeping Tom		
Trespass	54	3
All Other Offenses	2,936	26
<b>Total Group "B"</b>	<b>3,060</b>	<b>62</b>

Drug Violations by Suspected Drug type

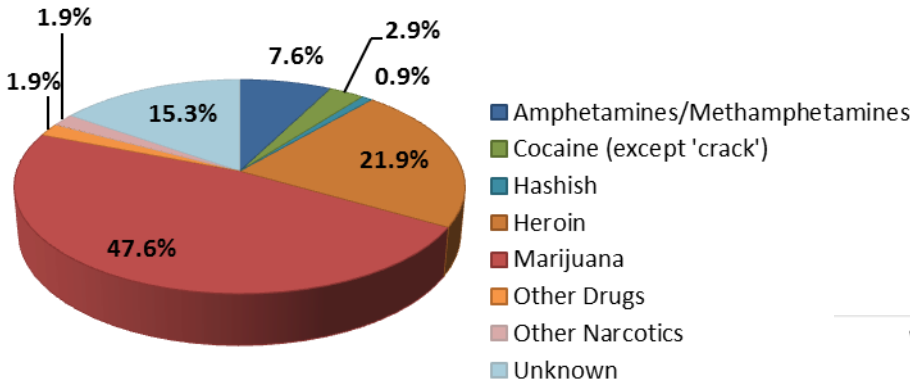

Property Value By Type of Loss	
Burned	\$8,455.00
Counterfeited	\$72,251.00
Vandalized	\$263,356.00
Seized	\$1,197.00
Stolen/Etc.	\$1,419,258.00
Recovered	\$320,654.00

Violent Offenses by Relationship

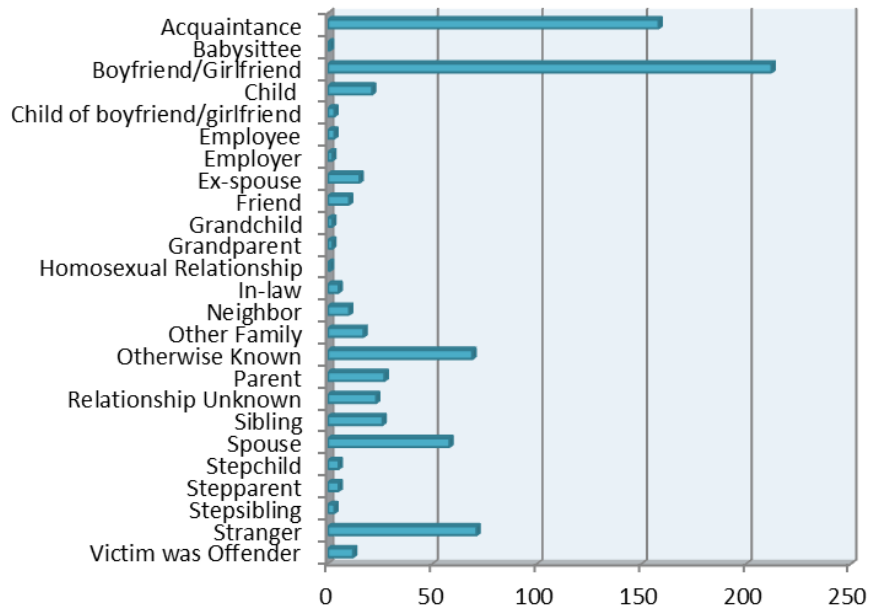

## 2012 Washington NIBRS Submission Agencies

### Sedro Woolley Police Department

Months Reported: 12

Population: 10,610

#### NIBRS Reported Data

Group "A" Offenses	Offenses		Crime Rate per 1,000	Arrests		DV Totals
	# Reported	# Cleared		Adult	Juvenile	
Murder			0.0			
Negligent Manslaughter			0.0			
Forcible Rape	3	3	0.3	2		3
Forcible Sodomy			0.0			
Sex Assault w/Object			0.0			
Forcible Fondling			0.0			
Robbery	3	2	0.3	2		
Aggravated Assault	6	6	0.6	1	1	2
Simple Assault	112	108	10.6	75	23	72
Intimidation	4	4	0.4	1		1
Burglary	111	13	10.5	12	7	
Larceny	309	28	29.1	18	6	1
Motor Vehicle Theft	28	8	2.6	9		
Arson			0.0			
Kidnapping	1	1	0.1			
Bribery			0.0			
Counterfeiting/Forgery	1	1	0.1	1		
Vandalism	99	22	9.3	17	7	
Drug/Narcotics	65	65	6.1	52	28	
Drug Equipment	22	22	2.1		8	
Embezzlement			0.0			
Extortion/Blackmail			0.0			
Fraud	1	1	0.1	1		
Gambling			0.0			
Pornography			0.0			
Prostitution			0.0			
Incest			0.0			
Statutory Rape			0.0			
Stolen Property	4	4	0.4	7		
Viol. No Contact/Protect.	27	26	2.5	23		24
Weapons Law Violation	10	10	0.9	8	3	
<b>Total Group "A"</b>	<b>806</b>	<b>324</b>	<b>76.0</b>	<b>229</b>	<b>83</b>	<b>103</b>

**Sedro Woolley Police Department (continued)**

**Domestic Violence Injuries by Type**

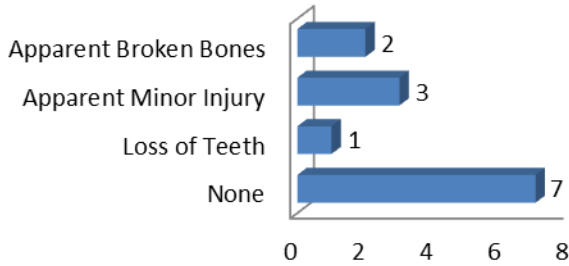

**Group B Arrest Only Data**

Group "B" Arrests	Arrests	
	Adult	Juvenile
Bad Checks		
Curfew/Vagrancy		
Disorderly Conduct	38	4
DUI	39	1
Drunkenness		
Family Offense-nonviolent		
Liquor Law Violation	6	4
Peeping Tom		
Trespass	10	1
All Other Offenses	19	2
<b>Total Group "B"</b>	<b>112</b>	<b>12</b>

**Violent Offenses by Relationship**

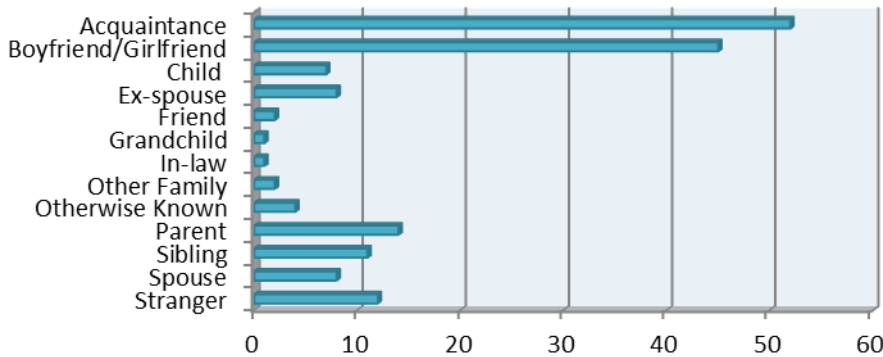

**Drug Violations by Suspected Drug type**

**This Agency did not report any seized drugs.**

<b>Property Value By Type of Loss</b>	
Burned	\$0.00
Counterfeited	\$658.00
Vandalized	\$62,477.00
Seized	\$0.00
Stolen/Etc.	\$373,149.00
Recovered	\$90,054.00

2012 Washington NIBRS Submission Agencies

**Skagit County Interlocal Drug Task Force**

Months Reported: 10

Population: 0

**NIBRS Reported Data**

Group "A" Offenses	Offenses		Crime Rate per 1,000	Arrests		DV Totals
	# Reported	# Cleared		Adult	Juvenile	
Murder						
Negligent Manslaughter						
Forcible Rape						
Forcible Sodomy						
Sex Assault w/Object						
Forcible Fondling						
Robbery						
Aggravated Assault						
Simple Assault						
Intimidation						
Burglary						
Larceny						
Motor Vehicle Theft						
Arson						
Kidnapping						
Bribery						
Counterfeiting/Forgery						
Vandalism						
Drug/Narcotics	38			2		
Drug Equipment	2					
Embezzlement						
Extortion/Blackmail						
Fraud						
Gambling						
Pornography						
Prostitution						
Incest						
Statutory Rape						
Stolen Property						
Viol. No Contact/Protect.						
Weapons Law Violation						
<b>Total Group "A"</b>	<b>40</b>	<b>0</b>		<b>2</b>	<b>0</b>	<b>0</b>

**Skagit County Interlocal Drug Task Force (continued)**

**Domestic Violence Injuries by Type**

**This Agency did not have any offenses with Domestic Violence Injuries.**

**Group B Arrest Only Data**

**This Agency did report any Group B arrests.**

**Drug Violations by Suspected Drug type**

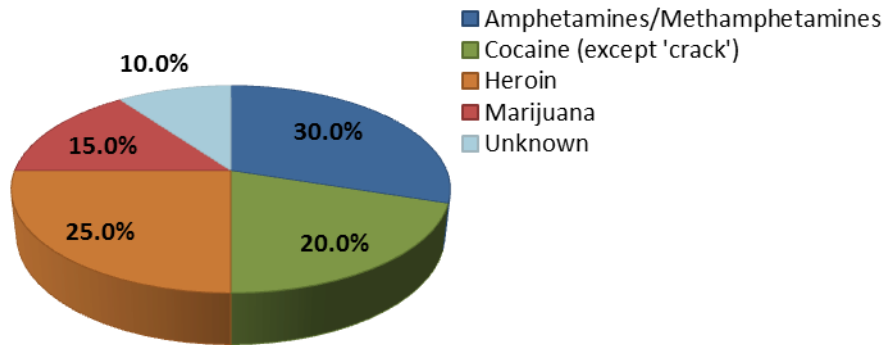

**Violent Offenses by Relationship**

**This Agency did not have any offenses with Domestic Violence relationships.**

Property Value By Type of Loss	
Burned	\$0.00
Counterfeited	\$0.00
Vandalized	\$0.00
Seized	\$629.00
Stolen/Etc.	\$0.00
Recovered	\$0.00

## 2012 Washington NIBRS Submission Agencies

### Swinomish Tribal Police Department

Months Reported: 12

Population: 0

#### NIBRS Reported Data

Group "A" Offenses	Offenses		Crime Rate per 1,000	Arrests		DV Totals
	# Reported	# Cleared		Adult	Juvenile	
Murder						
Negligent Manslaughter						
Forcible Rape	1	1		1		
Forcible Sodomy						
Sex Assault w/Object						
Forcible Fondling						
Robbery						
Aggravated Assault						
Simple Assault	42	36		26	1	27
Intimidation	2					1
Burglary	30	4		5		2
Larceny	46	4		4		1
Motor Vehicle Theft						
Arson						
Kidnapping						
Bribery						
Counterfeiting/Forgery						
Vandalism	1					
Drug/Narcotics	31	23		22		
Drug Equipment	18	14		5		
Embezzlement						
Extortion/Blackmail						
Fraud	1					
Gambling						
Pornography						
Prostitution						
Incest				1		
Statutory Rape						
Stolen Property						
Viol. No Contact/Protect.	9	3		4		8
Weapons Law Violation	1	1		1		
<b>Total Group "A"</b>	<b>182</b>	<b>86</b>		<b>69</b>	<b>1</b>	<b>39</b>

**Swinomish Tribal Police Department (continued)**

**Domestic Violence Injuries by Type**



**Group B Arrest Only Data**

Group "B" Arrests	Arrests	
	Adult	Juvenile
Bad Checks		
Curfew/Vagrancy		1
Disorderly Conduct	6	
DUI	9	
Drunkenness		
Family Offense-nonviolent		
Liquor Law Violation	2	
Peeping Tom		
Trespass	5	
All Other Offenses	4	
<b>Total Group "B"</b>	<b>26</b>	<b>1</b>

**Violent Offenses by Relationship**

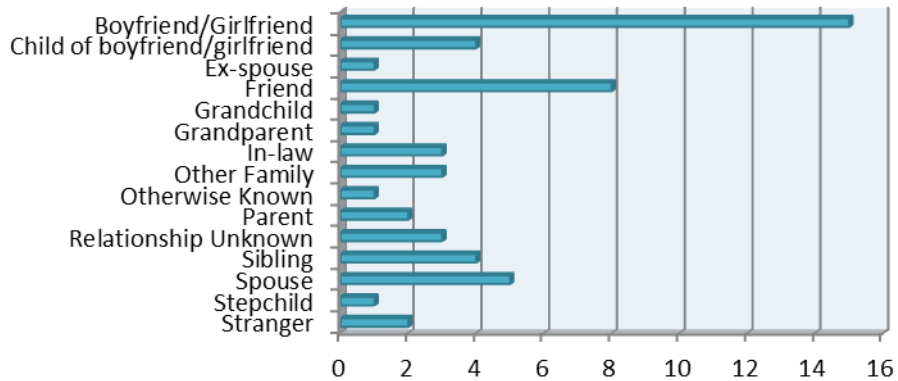

Property Value By Type of Loss	
Burned	\$0.00
Counterfeited	\$0.00
Vandalized	\$200.00
Seized	\$1,088.00
Stolen/Etc.	\$80,312.00
Recovered	\$7,150.00

**Drug Violations by Suspected Drug type**

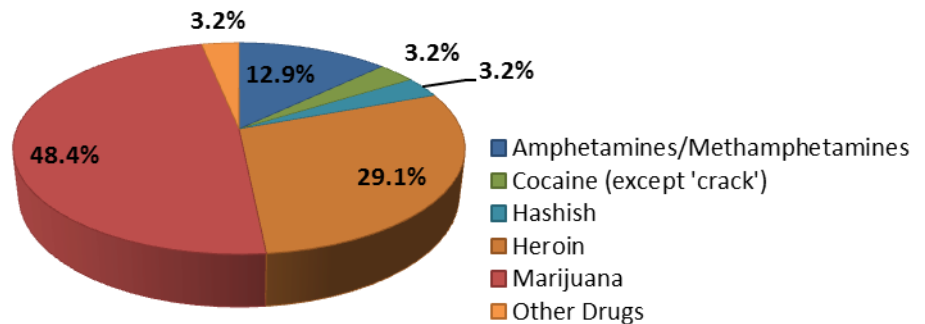



## 2012 Washington NIBRS Submission Agencies

### Skamania County Sheriff's Office

Months Reported: 12

Population: 11,275

#### NIBRS Reported Data

Group "A" Offenses	Offenses		Crime Rate per 1,000	Arrests		DV Totals
	# Reported	# Cleared		Adult	Juvenile	
Murder			0.0			
Negligent Manslaughter			0.0			
Forcible Rape	7	2	0.6	3		2
Forcible Sodomy	1		0.1			
Sex Assault w/Object			0.0			
Forcible Fondling	9	3	0.8	2		2
Robbery			0.0			
Aggravated Assault	7	5	0.6	10		4
Simple Assault	93	78	8.2	56	9	73
Intimidation	11	10	1.0			6
Burglary	37	8	3.3	4		2
Larceny	75	7	6.7	8	2	
Motor Vehicle Theft	7	2	0.6	2	2	
Arson			0.0			
Kidnapping	1	1	0.1			1
Bribery			0.0			
Counterfeiting/Forgery	2	2	0.2	2		
Vandalism	52	22	4.6	19		
Drug/Narcotics	42	28	3.7	26		
Drug Equipment	3	2	0.3			
Embezzlement			0.0			
Extortion/Blackmail			0.0			
Fraud	3	1	0.3			
Gambling			0.0			
Pornography			0.0			
Prostitution			0.0			
Incest			0.0			
Statutory Rape			0.0			
Stolen Property			0.0			
Viol. No Contact/Protect.	10	9	0.9	8		9
Weapons Law Violation	7	7	0.6	7	1	
<b>Total Group "A"</b>	<b>367</b>	<b>187</b>	<b>32.5</b>	<b>147</b>	<b>14</b>	<b>99</b>

Skamania County Sheriff's Office (continued)

Domestic Violence Injuries by Type

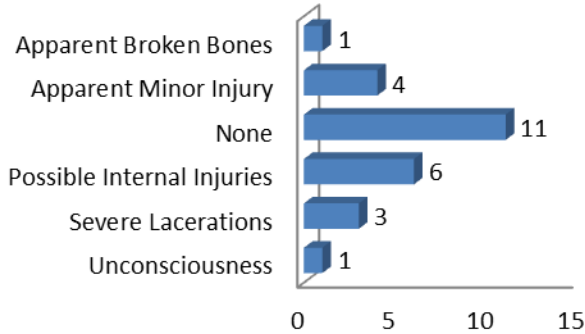

Group B Arrest Only Data

Group "B" Arrests	Arrests	
	Adult	Juvenile
Bad Checks		
Curfew/Vagrancy		
Disorderly Conduct	8	
DUI	30	
Drunkenness		
Family Offense-nonviolent		
Liquor Law Violation	1	
Peeping Tom		
Trespass		
All Other Offenses	5	
<b>Total Group "B"</b>	<b>44</b>	<b>0</b>

Violent Offenses by Relationship

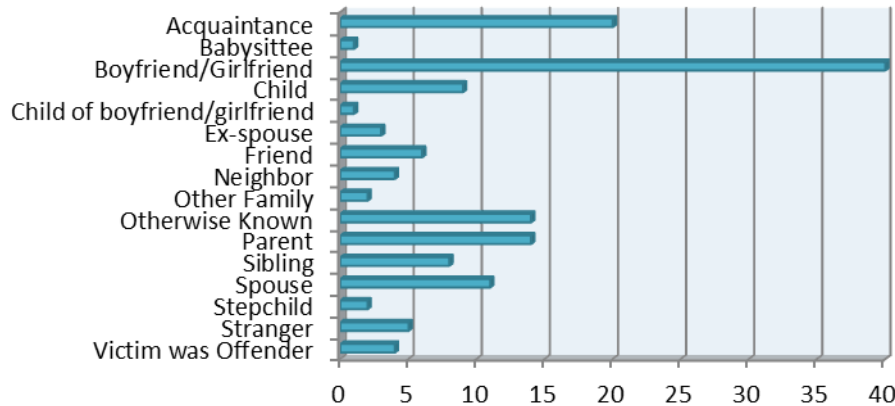

Drug Violations by Suspected Drug type

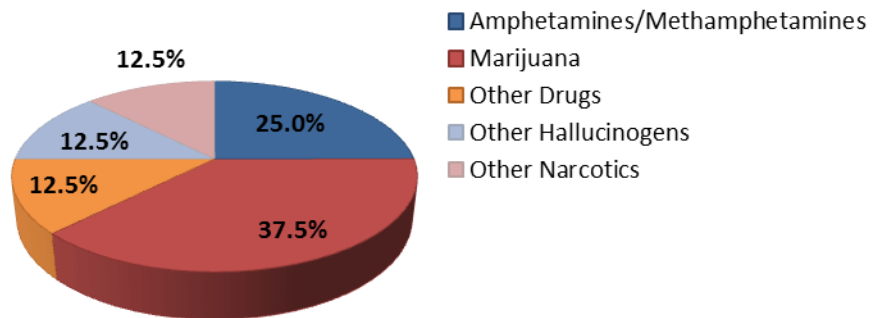

Property Value By Type of Loss	
Burned	\$0.00
Counterfeited	\$0.00
Vandalized	\$25,308.00
Seized	\$18.00
Stolen/Etc.	\$145,434.00
Recovered	\$10,276.00

## 2012 Washington NIBRS Submission Agencies

### Brier Police Department

Months Reported: 12

Population: 6,155

#### NIBRS Reported Data

Group "A" Offenses	Offenses		Percent Change	Crime Rate per 1,000	Arrests		DV Totals
	2011	2012			Adult	Juvenile	
Murder				0.0			
Negligent Manslaughter				0.0			
Forcible Rape				0.0			
Forcible Sodomy				0.0			
Sex Assault w/Object				0.0			
Forcible Fondling	8		-100.0%	0.0			
Robbery				0.0			
Aggravated Assault	2	1	-50.0%	0.2	1		
Simple Assault	17	26	52.9%	4.2	22	2	15
Intimidation	7	1	-85.7%	0.2			
Burglary	14	33	135.7%	5.4	5	5	
Larceny	64	59	-7.8%	9.6	7	2	1
Motor Vehicle Theft		6		1.0			
Arson	2		-100.0%	0.0			
Kidnapping	2	1	-50.0%	0.2			
Bribery				0.0			
Counterfeiting/Forgery	1		-100.0%	0.0			
Vandalism	12	21	75.0%	3.4	3		
Drug/Narcotics	8	3	-62.5%	0.5	2	1	
Drug Equipment	2		-100.0%	0.0			
Embezzlement				0.0			
Extortion/Blackmail	3		-100.0%	0.0			
Fraud	24	10	-58.3%	1.6			
Gambling				0.0			
Pornography	1	1	0.0%	0.2	1		
Prostitution				0.0			
Incest		1		0.2	1		1
Statutory Rape	1		-100.0%	0.0			
Stolen Property	2		-100.0%	0.0	1		
Viol. No Contact/Protect.		5		0.8	4		5
Weapons Law Violation				0.0			
<b>Total Group "A"</b>	<b>170</b>	<b>168</b>	<b>-1.2%</b>	<b>27.3</b>	<b>47</b>	<b>10</b>	<b>22</b>

**Brier Police Department (continued)**

**Group B Arrest Only Data**

**Domestic Violence Injuries by Type**



Group "B" Arrests	Arrests	
	Adult	Juvenile
Bad Checks		
Curfew/Vagrancy		
Disorderly Conduct		
DUI	5	
Drunkenness		
Family Offense-nonviolent		
Liquor Law Violation		3
Peeping Tom		
Trespass		
All Other Offenses	40	3
<b>Total Group "B"</b>	<b>45</b>	<b>6</b>

**Violent Offenses by Relationship**

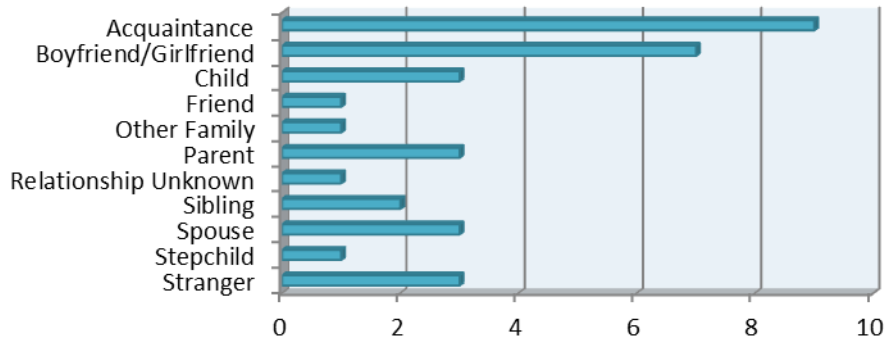

**Drug Violations by Suspected Drug type**

Property Value By Type of Loss	
Burned	\$0.00
Counterfeited	\$0.00
Vandalized	\$7,435.00
Seized	\$0.00
Stolen/Etc.	\$325,888.00
Recovered	\$6,125.00

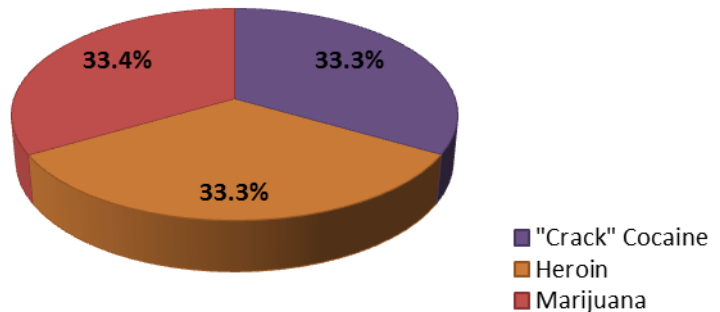

## 2012 Washington NIBRS Submission Agencies

### Mill Creek Police Department

Months Reported: 12

Population: 18,450

#### NIBRS Reported Data

Group "A" Offenses	Offenses		Percent Change	Crime Rate per 1,000	Arrests		DV Totals
	2011	2012			Adult	Juvenile	
Murder		2		0.1			2
Negligent Manslaughter				0.0			
Forcible Rape	1	2	100.0%	0.1			2
Forcible Sodomy	1		-100.0%	0.0			
Sex Assault w/Object				0.0			
Forcible Fondling	3	1	-66.7%	0.1	1		
Robbery	3	7	133.3%	0.4		1	
Aggravated Assault	12	23	91.7%	1.2	8	1	8
Simple Assault	91	71	-22.0%	3.8	34	7	44
Intimidation	2	3	50.0%	0.2	2		1
Burglary	92	63	-31.5%	3.4	5		2
Larceny	292	272	-6.8%	14.7	34	14	
Motor Vehicle Theft	30	29	-3.3%	1.6	5		
Arson	4	5	25.0%	0.3			
Kidnapping	2	2	0.0%	0.1	2		2
Bribery				0.0			
Counterfeiting/Forgery	15	17	13.3%	0.9	7		
Vandalism	88	70	-20.5%	3.8	6	3	
Drug/Narcotics	58	75	29.3%	4.1	33	6	
Drug Equipment	24	41	70.8%	2.2	21	8	
Embezzlement				0.0			
Extortion/Blackmail	1		-100.0%	0.0			
Fraud	47	60	27.7%	3.3	3		
Gambling				0.0			
Pornography		2		0.1		1	
Prostitution				0.0			
Incest				0.0			
Statutory Rape				0.0			
Stolen Property	11	10	-9.1%	0.5	8		
Viol. No Contact/Protect.				0.0			
Weapons Law Violation	14	12	-14.3%	0.7	7		
<b>Total Group "A"</b>	<b>791</b>	<b>767</b>	<b>-3.0%</b>	<b>41.6</b>	<b>176</b>	<b>41</b>	<b>61</b>

Mill Creek Police Department (continued)

Domestic Violence Injuries by Type

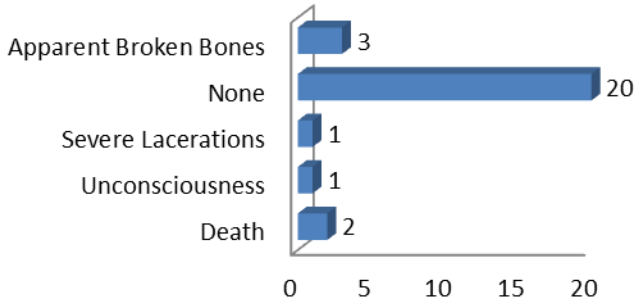

Group B Arrest Only Data

Group "B" Arrests	Arrests	
	Adult	Juvenile
Bad Checks		
Curfew/Vagrancy		
Disorderly Conduct	13	
DUI	57	
Drunkenness		
Family Offense-nonviolent	1	
Liquor Law Violation	10	8
Peeping Tom		
Trespass	7	1
All Other Offenses	42	6
<b>Total Group "B"</b>	<b>130</b>	<b>15</b>

Violent Offenses by Relationship

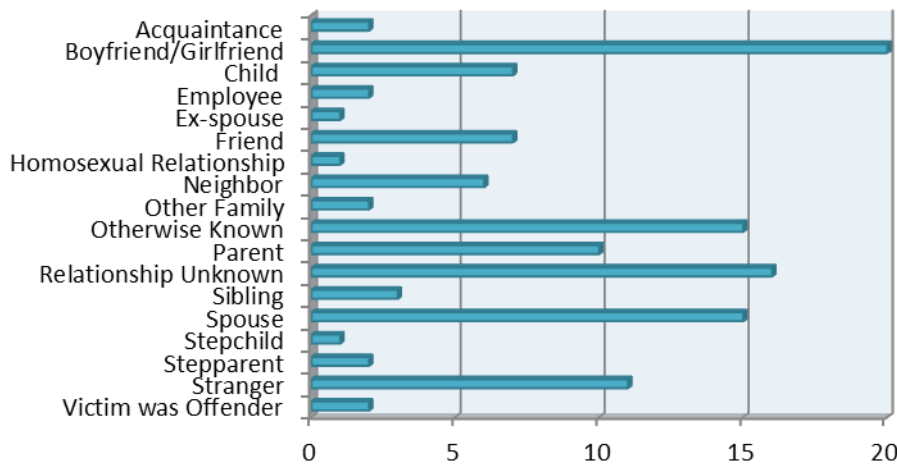

Property Value By Type of Loss

Burned	\$13,450.00
Counterfeited	\$9,317.00
Vandalized	\$39,827.00
Seized	\$439.00
Stolen/Etc.	\$862,609.00
Recovered	\$59,517.00

Drug Violations by Suspected Drug type

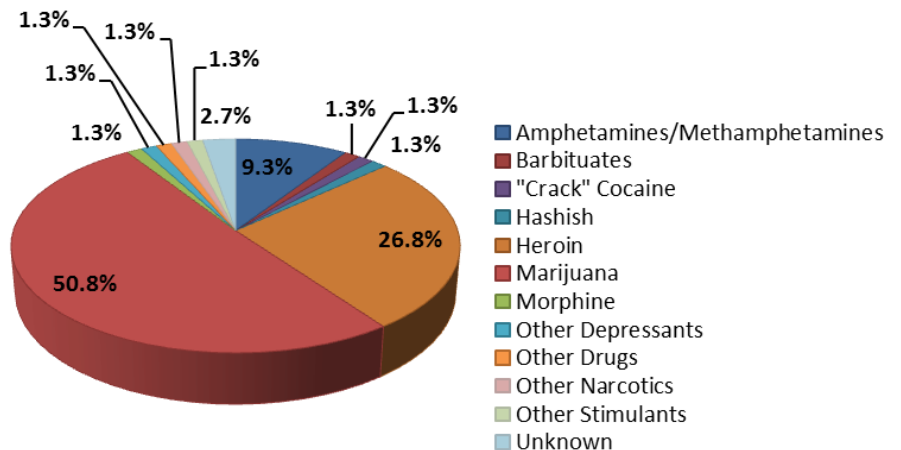

## 2012 Washington NIBRS Submission Agencies

### Monroe Police Department

Months Reported: 12

Population: 17,390

#### NIBRS Reported Data

Group "A" Offenses	Offenses		Percent Change	Crime Rate per 1,000	Arrests		DV Totals
	2011	2012			Adult	Juvenile	
Murder	1	1	0.0%	0.1			
Negligent Manslaughter		1		0.1	1		1
Forcible Rape	7	2	-71.4%	0.1	3	1	1
Forcible Sodomy	2	1	-50.0%	0.1			
Sex Assault w/Object				0.0			
Forcible Fondling	12	6	-50.0%	0.3	5	2	1
Robbery	5	8	60.0%	0.5	5		1
Aggravated Assault	21	49	133.3%	2.8	24	4	19
Simple Assault	130	129	-0.8%	7.4	67	8	76
Intimidation	3	7	133.3%	0.4	1		7
Burglary	82	104	26.8%	6.0	9	15	
Larceny	389	349	-10.3%	20.1	75	12	1
Motor Vehicle Theft	59	35	-40.7%	2.0	3		
Arson	2	2	0.0%	0.1			
Kidnapping	3	1	-66.7%	0.1	1	1	
Bribery		1		0.1			
Counterfeiting/Forgery	18	25	38.9%	1.4	4		
Vandalism	152	123	-19.1%	7.1	11	3	
Drug/Narcotics	137	111	-19.0%	6.4	59	18	
Drug Equipment	52	62	19.2%	3.6	22	1	
Embezzlement	2	1	-50.0%	0.1	3		
Extortion/Blackmail				0.0			
Fraud	37	34	-8.1%	2.0	8		
Gambling				0.0			
Pornography		1		0.1			
Prostitution				0.0			
Incest		1		0.1			1
Statutory Rape	5	9	80.0%	0.5	4	1	4
Stolen Property	13	24	84.6%	1.4	17	1	
Viol. No Contact/Protect.				0.0			
Weapons Law Violation	20	11	-45.0%	0.6	4		
<b>Total Group "A"</b>	<b>1,152</b>	<b>1,098</b>	<b>-4.7%</b>	<b>63.1</b>	<b>326</b>	<b>67</b>	<b>112</b>

Monroe Police Department (continued)

Group B Arrest Only Data

Domestic Violence Injuries by Type

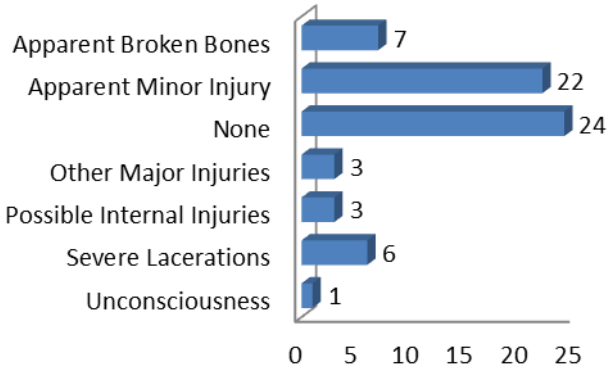

Group "B" Arrests	Arrests	
	Adult	Juvenile
Bad Checks	1	
Curfew/Vagrancy	1	
Disorderly Conduct	13	2
DUI	48	
Drunkenness		
Family Offense-nonviolent	1	1
Liquor Law Violation	9	5
Peeping Tom		
Trespass	39	2
All Other Offenses	82	1
<b>Total Group "B"</b>	<b>194</b>	<b>11</b>

Violent Offenses by Relationship

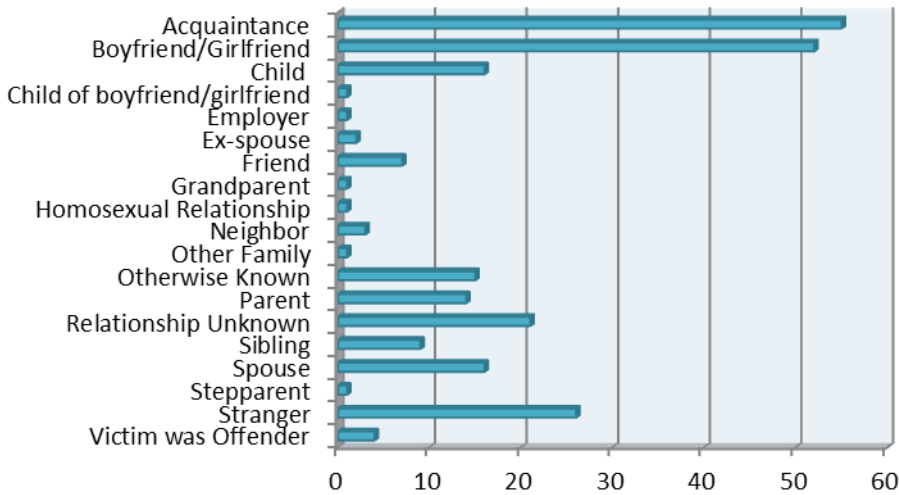

Property Value By Type of Loss	
Burned	\$450.00
Counterfeited	\$4,394.00
Vandalized	\$66,445.00
Seized	\$598.00
Stolen/Etc.	\$863,994.00
Recovered	\$32,300.00

Drug Violations by Suspected Drug type

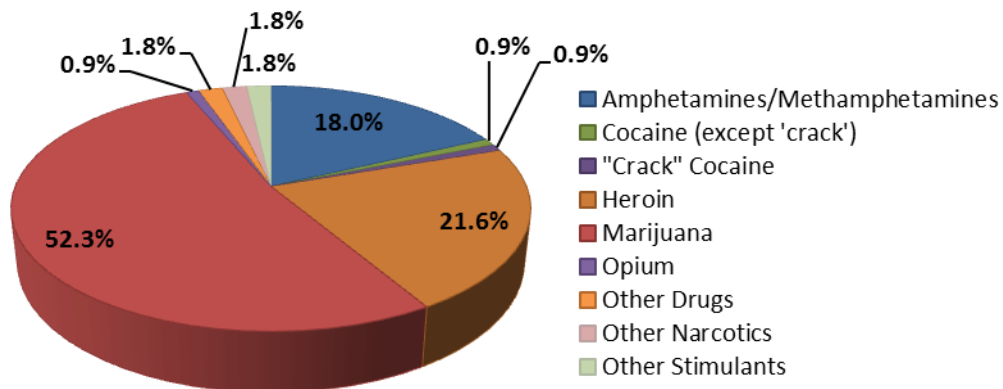



## 2012 Washington NIBRS Submission Agencies

### Mountlake Terrace Police Department

Months Reported: 12

Population: 20,090

#### NIBRS Reported Data

Group "A" Offenses	Offenses		Percent Change	Crime Rate per 1,000	Arrests		DV Totals
	2011	2012			Adult	Juvenile	
Murder	1		-100.0%	0.0			
Negligent Manslaughter				0.0			
Forcible Rape	8	8	0.0%	0.4	5	3	3
Forcible Sodomy				0.0			
Sex Assault w/Object				0.0			
Forcible Fondling	6	11	83.3%	0.5	6	1	1
Robbery	11	13	18.2%	0.6	2		
Aggravated Assault	15	24	60.0%	1.2	17	3	17
Simple Assault	121	124	2.5%	6.2	87	16	105
Intimidation	21	19	-9.5%	0.9	2	15	15
Burglary	136	153	12.5%	7.6	10	6	3
Larceny	412	379	-8.0%	18.9	36	11	3
Motor Vehicle Theft	56	55	-1.8%	2.7	5		2
Arson	9	7	-22.2%	0.3		1	
Kidnapping	1	1	0.0%	0.0			
Bribery				0.0			
Counterfeiting/Forgery	28	25	-10.7%	1.2	9		
Vandalism	174	215	23.6%	10.7	18	3	
Drug/Narcotics	84	82	-2.4%	4.1	53	8	
Drug Equipment	31	49	58.1%	2.4	20	3	
Embezzlement	1	2	100.0%	0.1			
Extortion/Blackmail				0.0			
Fraud	67	56	-16.4%	2.8	2		
Gambling				0.0			
Pornography				0.0			
Prostitution				0.0			
Incest		1		0.0	1		
Statutory Rape	2		-100.0%	0.0			
Stolen Property	9	10	11.1%	0.5	13		
Viol. No Contact/Protect.	31	39	25.8%	1.9	27	1	29
Weapons Law Violation	6	2	-66.7%	0.1		1	
<b>Total Group "A"</b>	<b>1,230</b>	<b>1,275</b>	<b>3.7%</b>	<b>63.5</b>	<b>313</b>	<b>72</b>	<b>178</b>

**Mountlake Terrace Police Department (continued)**

**Domestic Violence Injuries by Type**

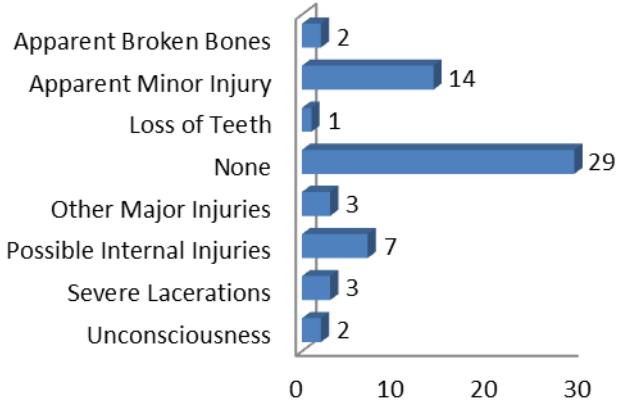

**Group B Arrest Only Data**

Group "B" Arrests	Arrests	
	Adult	Juvenile
Bad Checks	1	
Curfew/Vagrancy		
Disorderly Conduct	8	
DUI	51	3
Drunkenness		
Family Offense-nonviolent		
Liquor Law Violation	6	3
Peeping Tom		
Trespass	5	
All Other Offenses	84	9
<b>Total Group "B"</b>	<b>155</b>	<b>15</b>

**Violent Offenses by Relationship**

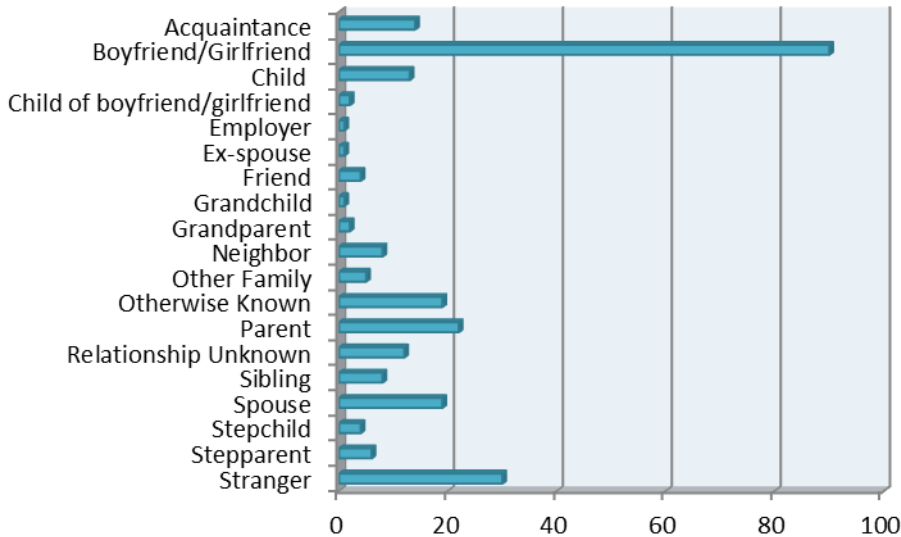

**Drug Violations by Suspected Drug type**

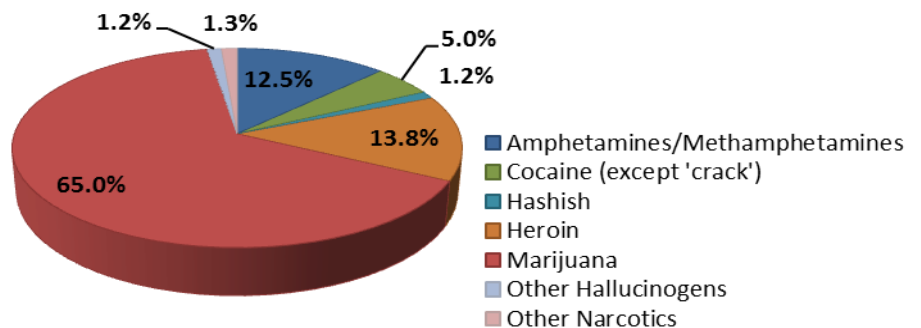

Property Value By Type of Loss	
Burned	\$6,421.00
Counterfeited	\$4,939.00
Vandalized	\$83,069.00
Seized	\$448.00
Stolen/Etc.	\$1,084,560.00
Recovered	\$272,051.00

## 2012 Washington NIBRS Submission Agencies

### Snohomish Police Department

Months Reported: 12

Population: 9,215

#### NIBRS Reported Data

Group "A" Offenses	Offenses		Percent Change	Crime Rate per 1,000	Arrests		DV Totals
	2011	2012			Adult	Juvenile	
Murder				0.0			
Negligent Manslaughter				0.0			
Forcible Rape	5	6	20.0%	0.7	4	1	1
Forcible Sodomy		1		0.1		1	
Sex Assault w/Object				0.0			
Forcible Fondling	4	2	-50.0%	0.2	1		2
Robbery	2	10	400.0%	1.1	10		
Aggravated Assault	16	9	-43.8%	1.0	7		5
Simple Assault	85	83	-2.4%	9.0	53	11	54
Intimidation	2		-100.0%	0.0			
Burglary	86	85	-1.2%	9.2	7		
Larceny	322	227	-29.5%	24.6	53	13	1
Motor Vehicle Theft	25	20	-20.0%	2.2	1		
Arson	3	7	133.3%	0.8	1	7	
Kidnapping				0.0			
Bribery				0.0			
Counterfeiting/Forgery	6	13	116.7%	1.4	5	1	
Vandalism	129	64	-50.4%	6.9	10	1	
Drug/Narcotics	58	22	-62.1%	2.4	14	4	
Drug Equipment	35	16	-54.3%	1.7	6	2	
Embezzlement	2		-100.0%	0.0	1		
Extortion/Blackmail				0.0			
Fraud	28	21	-25.0%	2.3	1	1	
Gambling				0.0			
Pornography	2	1	-50.0%	0.1			
Prostitution				0.0			
Incest				0.0			
Statutory Rape	2		-100.0%	0.0			
Stolen Property	10	4	-60.0%	0.4	3	1	
Viol. No Contact/Protect.		12		1.3	11		8
Weapons Law Violation	10	4	-60.0%	0.4	4		
<b>Total Group "A"</b>	<b>832</b>	<b>607</b>	<b>-27.0%</b>	<b>65.9</b>	<b>192</b>	<b>43</b>	<b>71</b>

**Snohomish Police Department (continued)**

**Group B Arrest Only Data**

**Domestic Violence Injuries by Type**

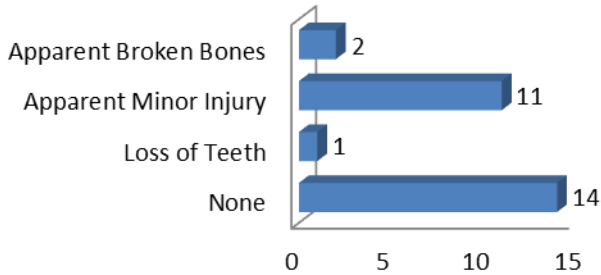

Group "B" Arrests	Arrests	
	Adult	Juvenile
Bad Checks		
Curfew/Vagrancy		
Disorderly Conduct	16	1
DUI	12	
Drunkenness		
Family Offense-nonviolent		
Liquor Law Violation	4	6
Peeping Tom		
Trespass	1	1
All Other Offenses	46	5
<b>Total Group "B"</b>	<b>79</b>	<b>13</b>

**Violent Offenses by Relationship**

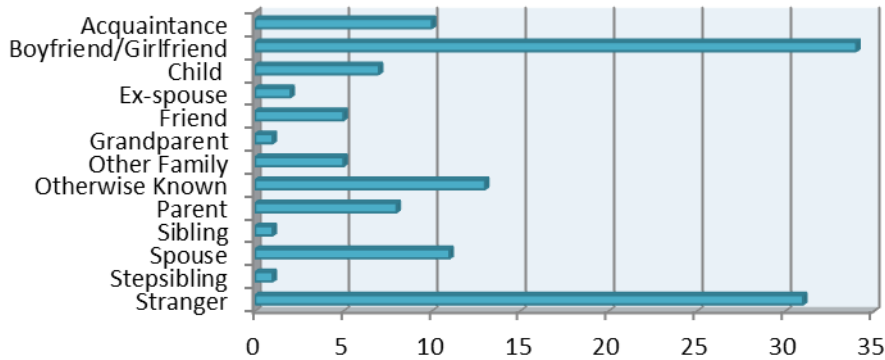

**Drug Violations by Suspected Drug type**

Property Value By Type of Loss	
Burned	\$41,840.00
Counterfeited	\$15,672.00
Vandalized	\$36,410.00
Seized	\$536.00
Stolen/Etc.	\$499,328.00
Recovered	\$43,462.00

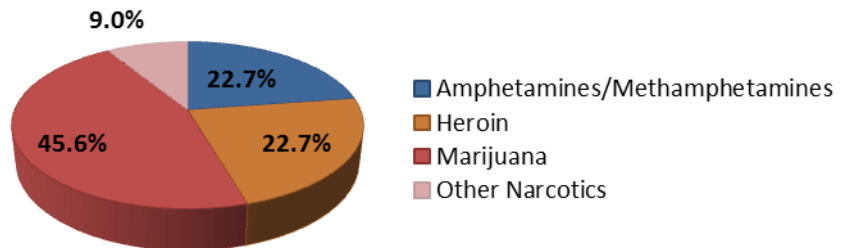

## 2012 Washington NIBRS Submission Agencies

### Woodway Police Department

Months Reported: 12

Population: 1,310

#### NIBRS Reported Data

Group "A" Offenses	Offenses		Percent Change	Crime Rate per 1,000	Arrests		DV Totals
	2011	2012			Adult	Juvenile	
Murder				0.0			
Negligent Manslaughter				0.0			
Forcible Rape				0.0			
Forcible Sodomy				0.0			
Sex Assault w/Object				0.0			
Forcible Fondling				0.0			
Robbery	1		-100.0%	0.0			
Aggravated Assault				0.0			
Simple Assault	4	3	-25.0%	2.3	3		3
Intimidation	1		-100.0%	0.0			
Burglary	7	3	-57.1%	2.3			
Larceny	11	9	-18.2%	6.9			
Motor Vehicle Theft				0.0			
Arson				0.0			
Kidnapping				0.0			
Bribery				0.0			
Counterfeiting/Forgery				0.0			
Vandalism	4	3	-25.0%	2.3			
Drug/Narcotics	1	2	100.0%	1.5	1		
Drug Equipment		1		0.8			
Embezzlement				0.0			
Extortion/Blackmail				0.0			
Fraud	3	4	33.3%	3.1			
Gambling				0.0			
Pornography				0.0			
Prostitution				0.0			
Incest				0.0			
Statutory Rape				0.0			
Stolen Property				0.0			
Viol. No Contact/Protect.		2		1.5	2		1
Weapons Law Violation				0.0			
<b>Total Group "A"</b>	<b>32</b>	<b>27</b>	<b>-15.6%</b>	<b>20.6</b>	<b>6</b>	<b>0</b>	<b>4</b>

**Woodway Police Department (continued)**

**Domestic Violence Injuries by Type**

**This Agency did not have any offenses with Domestic Violence Injuries.**

**Group B Arrest Only Data**

Group "B" Arrests	Arrests	
	Adult	Juvenile
Bad Checks		
Curfew/Vagrancy		
Disorderly Conduct		
DUI	2	
Drunkenness		
Family Offense-nonviolent		
Liquor Law Violation		
Peeping Tom		
Runaways		
Trespass	2	
All Other Offenses	1	
<b>Total Group "B"</b>	<b>5</b>	<b>0</b>

**Violent Offenses by Relationship**

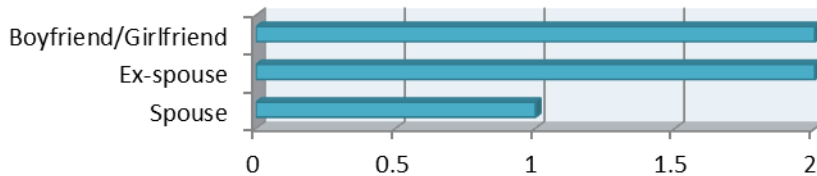

Property Value By Type of Loss	
Burned	\$0.00
Counterfeited	\$0.00
Vandalized	\$250.00
Seized	\$10.00
Stolen/Etc.	\$45,662.00
Recovered	\$0.00

**Drug Violations by Suspected Drug type**

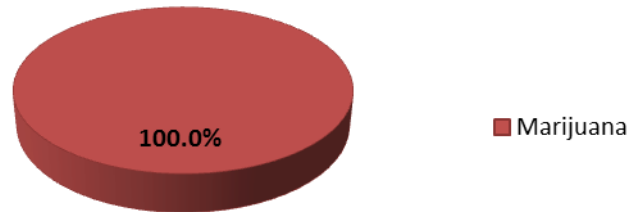

## 2012 Washington NIBRS Submission Agencies

### Airway Heights Police Department

Months Reported: 12

Population: 7,780

#### NIBRS Reported Data

Group "A" Offenses	Offenses		Percent Change	Crime Rate per 1,000	Arrests		DV Totals
	2011	2012			Adult	Juvenile	
Murder				0.0			
Negligent Manslaughter				0.0			
Forcible Rape		1		0.1			
Forcible Sodomy				0.0			
Sex Assault w/Object				0.0			
Forcible Fondling				0.0			
Robbery	4	9	125.0%	1.2			
Aggravated Assault	1		-100.0%	0.0			
Simple Assault	94	93	-1.1%	12.0			70
Intimidation				0.0			
Burglary	34	69	102.9%	8.9			1
Larceny	134	238	77.6%	30.6			1
Motor Vehicle Theft	15	27	80.0%	3.5			
Arson		1		0.1			
Kidnapping				0.0			
Bribery				0.0			
Counterfeiting/Forgery	1	3	200.0%	0.4			
Vandalism	25	41	64.0%	5.3			
Drug/Narcotics	27	15	-44.4%	1.9			
Drug Equipment	1		-100.0%	0.0			
Embezzlement				0.0			
Extortion/Blackmail		1		0.1			
Fraud		15		1.9			
Gambling				0.0			
Pornography				0.0			
Prostitution	6		-100.0%	0.0			
Incest				0.0			
Statutory Rape				0.0			
Stolen Property	1	4	300.0%	0.5			
Viol. No Contact/Protect.	30	25	-16.7%	3.2			1
Weapons Law Violation	2	1	-50.0%	0.1			
<b>Total Group "A"</b>	<b>375</b>	<b>543</b>	<b>44.8%</b>	<b>69.8</b>	<b>0</b>	<b>0</b>	<b>73</b>

Airway Heights Police Department (continued)

Group B Arrest Only Data

Domestic Violence Injuries by Type

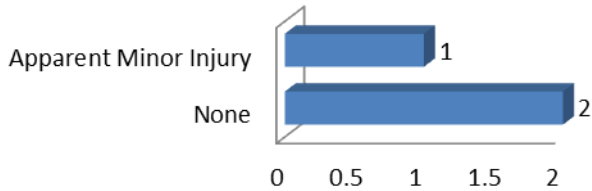

Group "B" Arrests	Arrests	
	Adult	Juvenile
Bad Checks		
Curfew/Vagrancy		
Disorderly Conduct		
DUI	27	
Drunkenness		
Family Offense-nonviolent		
Liquor Law Violation		
Peeping Tom		
Trespass	34	
All Other Offenses	10	
<b>Total Group "B"</b>	<b>71</b>	<b>0</b>

Violent Offenses by Relationship

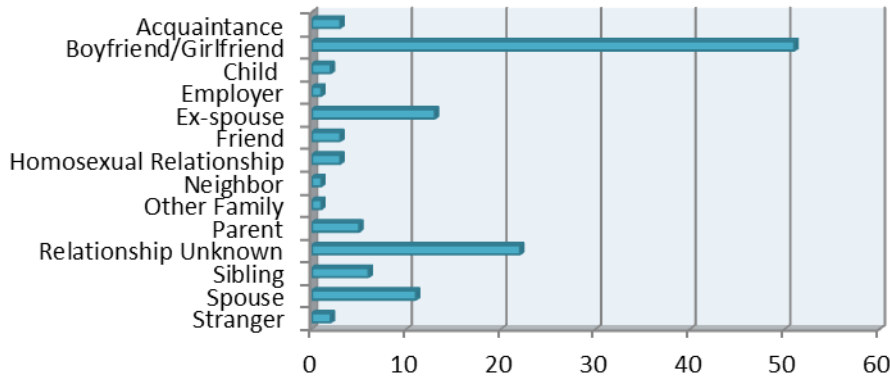

Drug Violations by Suspected Drug type

Property Value By Type of Loss	
Burned	\$1.00
Counterfeited	\$0.00
Vandalized	\$7,236.00
Seized	\$0.00
Stolen/Etc.	\$292,240.00
Recovered	\$135.00

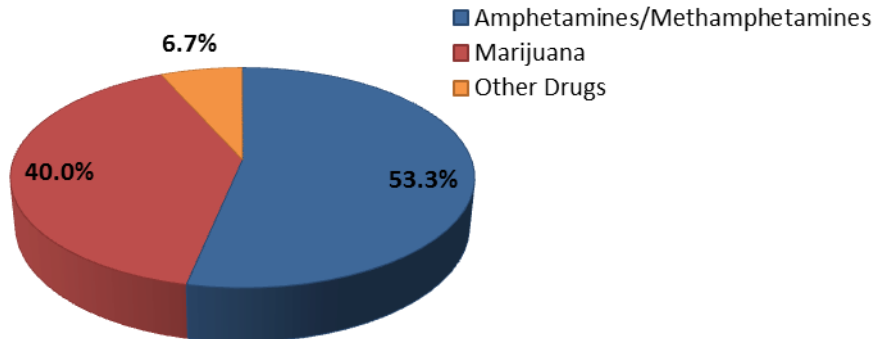



## 2012 Washington NIBRS Submission Agencies

### Cheney Police Department

Months Reported: 12

Population: 10,820

#### NIBRS Reported Data

Group "A" Offenses	Offenses		Percent Change	Crime Rate per 1,000	Arrests		DV Totals
	2011	2012			Adult	Juvenile	
Murder				0.0			
Negligent Manslaughter				0.0			
Forcible Rape	4	4	0.0%	0.4			1
Forcible Sodomy		1		0.1			
Sex Assault w/Object				0.0			
Forcible Fondling	11	3	-72.7%	0.3	1		1
Robbery	5	7	40.0%	0.6	6		
Aggravated Assault	14	17	21.4%	1.6	7	1	3
Simple Assault	90	56	-37.8%	5.2	36	8	31
Intimidation	113	122	8.0%	11.3	13	3	93
Burglary	46	79	71.7%	7.3	10	4	2
Larceny	230	243	5.7%	22.5	28	12	3
Motor Vehicle Theft	16	18	12.5%	1.7	2	1	2
Arson	1	1	0.0%	0.1		1	
Kidnapping	1		-100.0%	0.0			
Bribery				0.0			
Counterfeiting/Forgery	5	7	40.0%	0.6	3		
Vandalism	101	111	9.9%	10.3	13	3	
Drug/Narcotics	26	31	19.2%	2.9	19	14	
Drug Equipment	1	2	100.0%	0.2		1	
Embezzlement	1		-100.0%	0.0			
Extortion/Blackmail		1		0.1			
Fraud	13	20	53.8%	1.8			
Gambling				0.0			
Pornography		1		0.1			
Prostitution				0.0			
Incest				0.0			
Statutory Rape				0.0			
Stolen Property	3	2	-33.3%	0.2	2		
Viol. No Contact/Protect.	24	13	-45.8%	1.2	11		11
Weapons Law Violation	5	5	0.0%	0.5		2	
<b>Total Group "A"</b>	<b>710</b>	<b>744</b>	<b>4.8%</b>	<b>68.8</b>	<b>151</b>	<b>50</b>	<b>147</b>

Cheney Police Department (continued)

Domestic Violence Injuries by Type

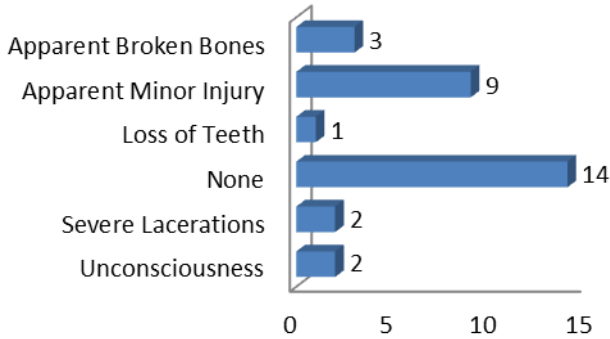

Group B Arrest Only Data

Group "B" Arrests	Arrests	
	Adult	Juvenile
Bad Checks		
Curfew/Vagrancy		
Disorderly Conduct	20	
DUI	12	1
Drunkness		
Family Offense-nonviolent		
Liquor Law Violation	16	3
Peeping Tom	1	
Trespass	2	1
All Other Offenses	128	2
<b>Total Group "B"</b>	<b>179</b>	<b>7</b>

Violent Offenses by Relationship

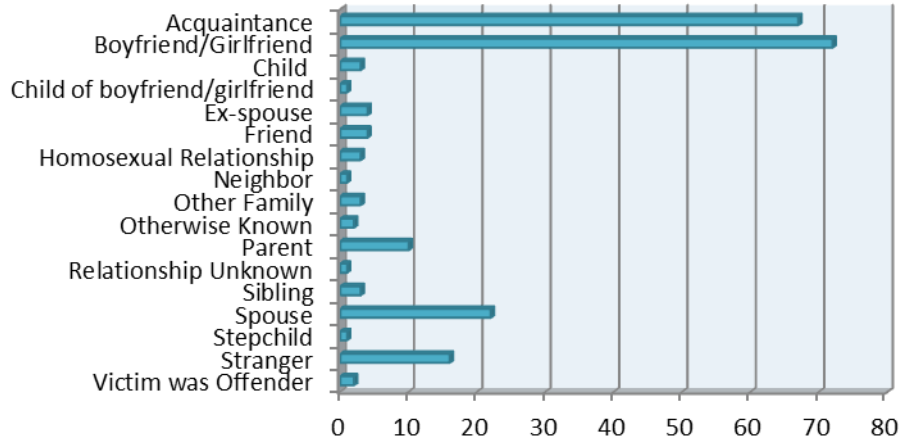

Drug Violations by Suspected Drug type

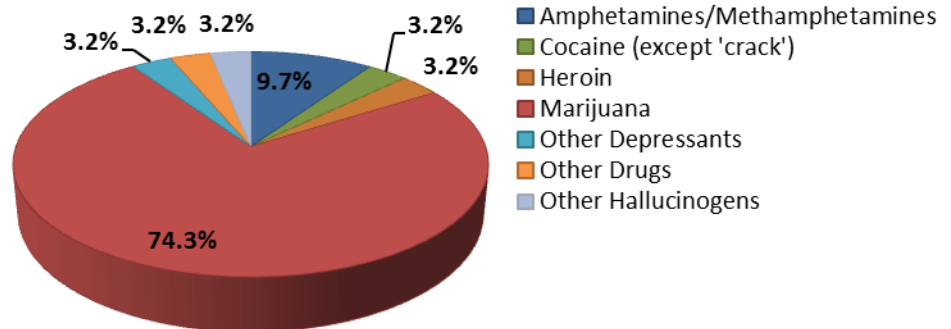

Property Value By Type of Loss	
Burned	\$100.00
Counterfeited	\$340.00
Vandalized	\$47,537.00
Seized	\$21.00
Stolen/Etc.	\$177,865.00
Recovered	\$20,848.00

## 2012 Washington NIBRS Submission Agencies

### Eastern Washington University Police Department

Months Reported: 12

Population: 0

#### NIBRS Reported Data

Group "A" Offenses	Offenses		Percent Change	Crime Rate per 1,000	Arrests		DV Totals
	2011	2012			Adult	Juvenile	
Murder							
Negligent Manslaughter							
Forcible Rape	2	2	0.0%		1		
Forcible Sodomy							
Sex Assault w/Object							
Forcible Fondling	1	1	0.0%		1		
Robbery	1	1	0.0%				
Aggravated Assault	1		-100.0%				
Simple Assault	6	10	66.7%		4		4
Intimidation	20	9	-55.0%				1
Burglary	16	11	-31.3%		1		2
Larceny	56	98	75.0%		6		
Motor Vehicle Theft		3					
Arson							
Kidnapping							
Bribery							
Counterfeiting/Forgery	3	3	0.0%				
Vandalism	53	29	-45.3%		1		
Drug/Narcotics	44	34	-22.7%		30	2	
Drug Equipment	1	4	300.0%		1		
Embezzlement							
Extortion/Blackmail	1		-100.0%				
Fraud	7	3	-57.1%				
Gambling							
Pornography							
Prostitution							
Incest							
Statutory Rape							
Stolen Property	2	1	-50.0%		1		
Viol. No Contact/Protect.	1		-100.0%				
Weapons Law Violation	1		-100.0%				
<b>Total Group "A"</b>	<b>216</b>	<b>209</b>	<b>-3.2%</b>		<b>46</b>	<b>2</b>	<b>7</b>

Eastern Washington University Police Department (continued)

Group B Arrest Only Data

Group "B" Arrests	Arrests	
	Adult	Juvenile
Bad Checks		
Curfew/Vagrancy		
Disorderly Conduct	1	
DUI	8	
Drunkenness		
Family Offense-nonviolent		
Liquor Law Violation	46	
Peeping Tom		
Trespass	1	
All Other Offenses	8	1
<b>Total Group "B"</b>	<b>64</b>	<b>1</b>

Domestic Violence Injuries by Type

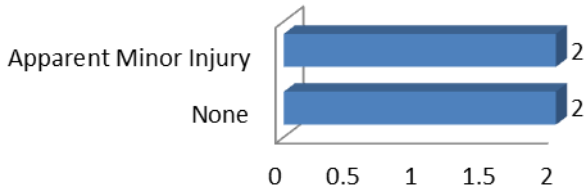

Violent Offenses by Relationship

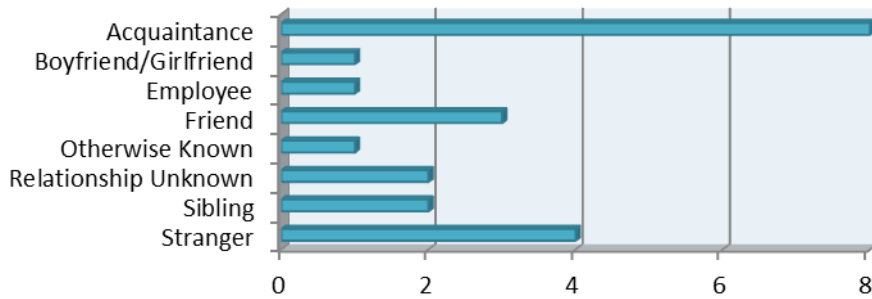

Drug Violations by Suspected Drug type

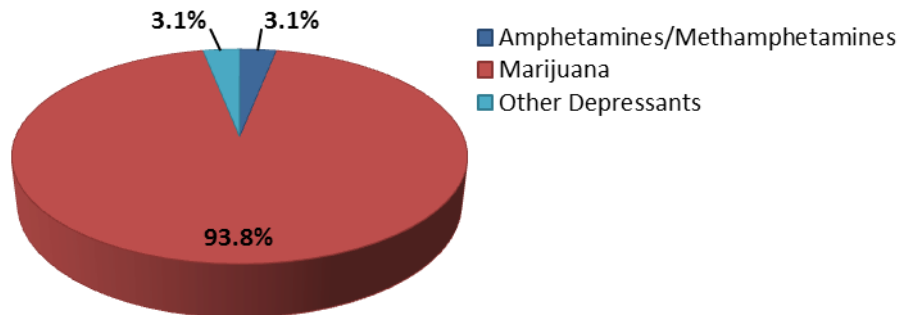

Property Value By Type of Loss	
Burned	\$0.00
Counterfeited	\$2,750.00
Vandalized	\$11,945.00
Seized	\$3,560.00
Stolen/Etc.	\$81,571.00
Recovered	\$7,440.00

## 2012 Washington NIBRS Submission Agencies

### Liberty Lake Police Department

Months Reported: 12

Population: 7,900

#### NIBRS Reported Data

Group "A" Offenses	Offenses		Percent Change	Crime Rate per 1,000	Arrests		DV Totals
	2011	2012			Adult	Juvenile	
Murder				0.0			
Negligent Manslaughter				0.0			
Forcible Rape		1		0.1			
Forcible Sodomy				0.0			
Sex Assault w/Object				0.0			
Forcible Fondling	1		-100.0%	0.0			
Robbery		1		0.1	1		
Aggravated Assault	1	2	100.0%	0.3	1		2
Simple Assault	24	25	4.2%	3.2	15	3	21
Intimidation	6	5	-16.7%	0.6			3
Burglary	18	23	27.8%	2.9	2		
Larceny	68	69	1.5%	8.7	1		
Motor Vehicle Theft	2	5	150.0%	0.6			
Arson				0.0			
Kidnapping				0.0			
Bribery				0.0			
Counterfeiting/Forgery	1	3	200.0%	0.4			
Vandalism	12	9	-25.0%	1.1			
Drug/Narcotics	18	8	-55.6%	1.0	7		
Drug Equipment	1	1	0.0%	0.1	1		
Embezzlement	2	1	-50.0%	0.1			
Extortion/Blackmail				0.0			
Fraud	11	12	9.1%	1.5			
Gambling				0.0			
Pornography	1		-100.0%	0.0			
Prostitution				0.0			
Incest				0.0			
Statutory Rape				0.0			
Stolen Property				0.0			
Viol. No Contact/Protect.	4	2	-50.0%	0.3			1
Weapons Law Violation				0.0			
<b>Total Group "A"</b>	<b>170</b>	<b>167</b>	<b>-1.8%</b>	<b>21.1</b>	<b>28</b>	<b>3</b>	<b>27</b>

Liberty Lake Police Department (continued)

Group B Arrest Only Data

Domestic Violence Injuries by Type

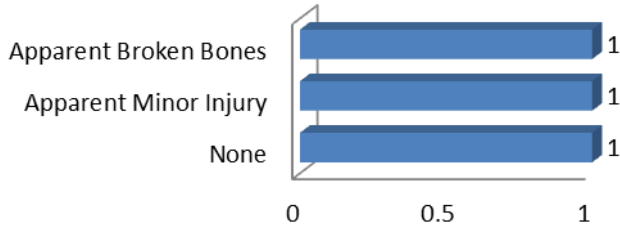

Group "B" Arrests	Arrests	
	Adult	Juvenile
Bad Checks		
Curfew/Vagrancy		
Disorderly Conduct		
DUI	21	1
Drunkenness		
Family Offense-nonviolent		
Liquor Law Violation	1	
Peeping Tom		
Trespass		
All Other Offenses		
<b>Total Group "B"</b>	<b>22</b>	<b>1</b>

Violent Offenses by Relationship

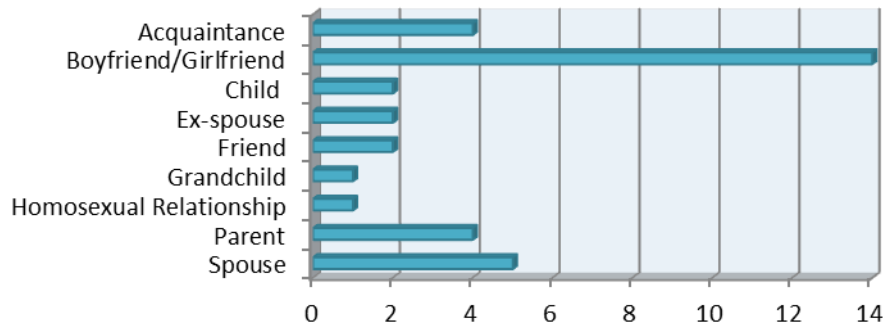

Drug Violations by Suspected Drug type

Property Value By Type of Loss	
Burned	\$0.00
Counterfeited	\$22,520.00
Vandalized	\$7,450.00
Seized	\$5.00
Stolen/Etc.	\$266,042.00
Recovered	\$12,000.00

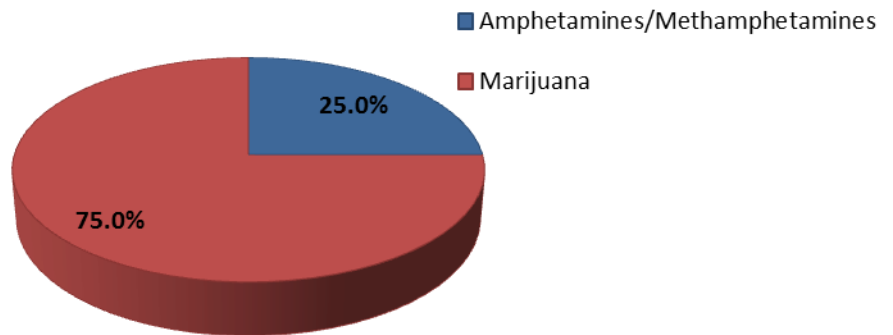

## 2012 Washington NIBRS Submission Agencies

### Stevens County Sheriff's Office

Months Reported: 12

Population: 34,505

#### NIBRS Reported Data

Group "A" Offenses	Offenses		Crime Rate per 1,000	Arrests		DV Totals
	# Reported	# Cleared		Adult	Juvenile	
Murder			0.0			
Negligent Manslaughter			0.0			
Forcible Rape	5		0.1	1		1
Forcible Sodomy			0.0			
Sex Assault w/Object			0.0			
Forcible Fondling	28	2	0.8	2		15
Robbery			0.0	1		
Aggravated Assault	21	14	0.6	12		10
Simple Assault	211	104	6.1	83	2	151
Intimidation	87	19	2.5			39
Burglary	264	22	7.7	19	6	9
Larceny	304	17	8.8	18		13
Motor Vehicle Theft	65	10	1.9	6	1	5
Arson	1		0.0			
Kidnapping	6	5	0.2			5
Bribery			0.0			
Counterfeiting/Forgery	4	1	0.1	1		
Vandalism	188	25	5.4	14	1	
Drug/Narcotics	56	20	1.6	8	2	
Drug Equipment	12	8	0.3			
Embezzlement			0.0			
Extortion/Blackmail			0.0			
Fraud	25	1	0.7			
Gambling			0.0			
Pornography	1	1	0.0			
Prostitution			0.0			
Incest			0.0			
Statutory Rape			0.0			
Stolen Property	2	1	0.1	3		
Viol. No Contact/Protect.	86	18	2.5	3		73
Weapons Law Violation	18	12	0.5	7		
<b>Total Group "A"</b>	<b>1,384</b>	<b>280</b>	<b>40.1</b>	<b>178</b>	<b>12</b>	<b>321</b>

Stevens County Sheriff's Office (continued)

Group B Arrest Only Data

Group "B" Arrests	Arrests	
	Adult	Juvenile
Bad Checks		
Curfew/Vagrancy		
Disorderly Conduct	7	
DUI	15	
Drunkenness		
Family Offense-nonviolent		
Liquor Law Violation	4	3
Peeping Tom		
Trespass	8	
All Other Offenses	95	2
<b>Total Group "B"</b>	<b>129</b>	<b>5</b>

Domestic Violence Injuries by Type

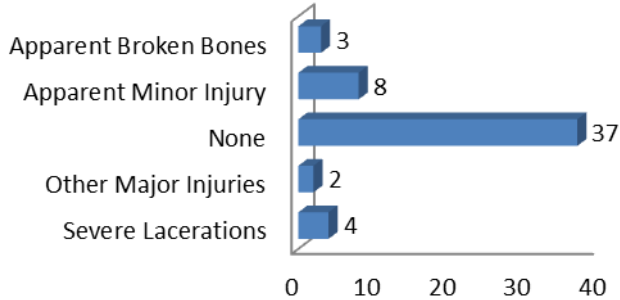

Violent Offenses by Relationship

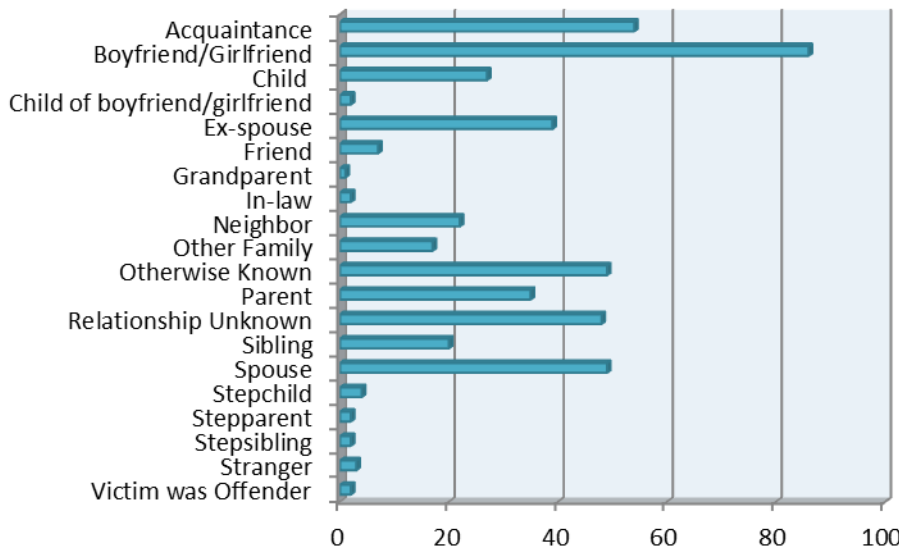

Drug Violations by Suspected Drug type

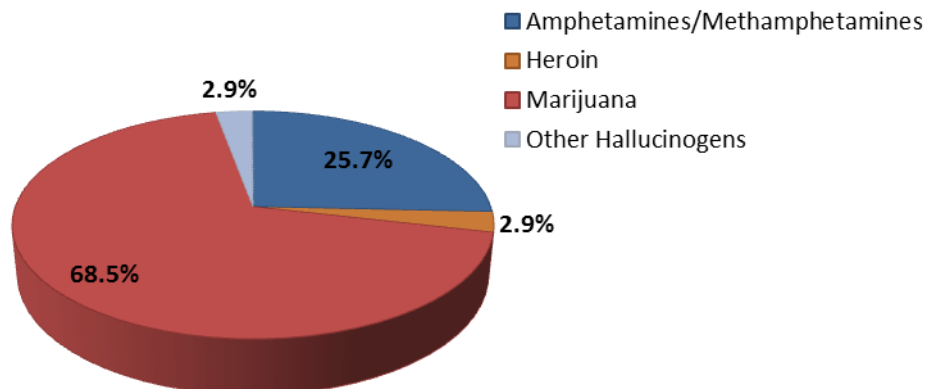

Property Value By Type of Loss	
Burned	\$9,000.00
Counterfeited	\$13,400.00
Vandalized	\$332,474.00
Seized	\$3,488.00
Stolen/Etc.	\$1,328,234.00
Recovered	\$327,448.00



## 2012 Washington NIBRS Submission Agencies

### Chewelah Police Department

Months Reported: 12

Population: 2,620

#### NIBRS Reported Data

Group "A" Offenses	Offenses		Percent Change	Crime Rate per 1,000	Arrests		DV Totals
	2011	2012			Adult	Juvenile	
Murder				0.0			
Negligent Manslaughter				0.0			
Forcible Rape				0.0			
Forcible Sodomy				0.0			
Sex Assault w/Object				0.0			
Forcible Fondling	1	1	0.0%	0.4			
Robbery		1		0.4	1		
Aggravated Assault	4	6	50.0%	2.3	1		1
Simple Assault	34	43	26.5%	16.4	25	2	28
Intimidation	6	6	0.0%	2.3			1
Burglary	21	18	-14.3%	6.9	5		1
Larceny	58	69	19.0%	26.3	7		
Motor Vehicle Theft	7	4	-42.9%	1.5	1		
Arson				0.0			
Kidnapping		1		0.4			1
Bribery				0.0			
Counterfeiting/Forgery	2	1	-50.0%	0.4			
Vandalism	28	33	17.9%	12.6			
Drug/Narcotics	20	14	-30.0%	5.3	6	1	
Drug Equipment	11	9	-18.2%	3.4	1	1	
Embezzlement				0.0			
Extortion/Blackmail				0.0			
Fraud	10	15	50.0%	5.7	1		
Gambling				0.0			
Pornography				0.0			
Prostitution				0.0			
Incest				0.0			
Statutory Rape				0.0			
Stolen Property	1	2	100.0%	0.8	3		
Viol. No Contact/Protect.	18	17	-5.6%	6.5	7		14
Weapons Law Violation	2	1	-50.0%	0.4			
<b>Total Group "A"</b>	<b>223</b>	<b>241</b>	<b>8.1%</b>	<b>92.0</b>	<b>58</b>	<b>4</b>	<b>46</b>

**Chewelah Police Department (continued)**

**Group B Arrest Only Data**

Group "B" Arrests	Arrests	
	Adult	Juvenile
Bad Checks		
Curfew/Vagrancy		
Disorderly Conduct	2	
DUI	7	
Drunkenness		
Family Offense-nonviolent		
Liquor Law Violation	3	2
Peeping Tom		
Trespass	2	
All Other Offenses	1	
<b>Total Group "B"</b>	<b>15</b>	<b>2</b>

**Domestic Violence Injuries by Type**

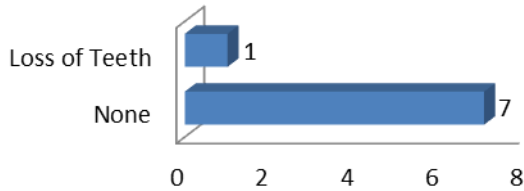

**Violent Offenses by Relationship**

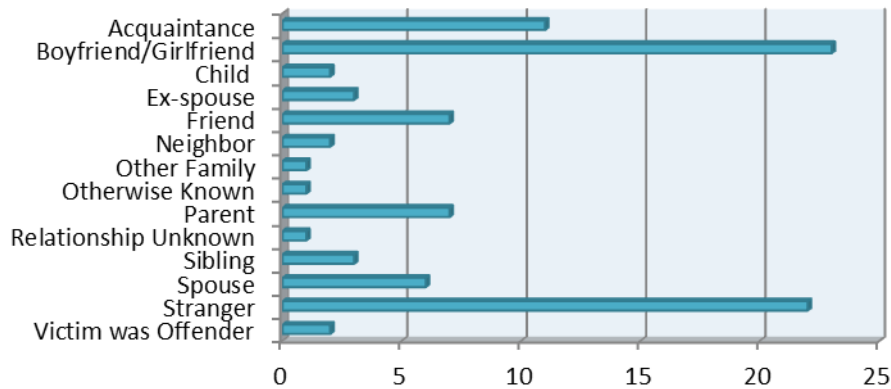

**Drug Violations by Suspected Drug type**

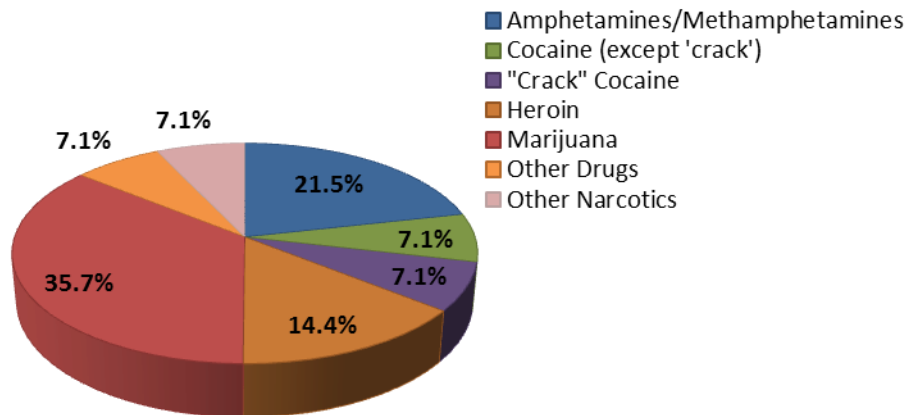

Property Value By Type of Loss	
Burned	\$0.00
Counterfeited	\$160.00
Vandalized	\$13,434.00
Seized	\$823.00
Stolen/Etc.	\$95,340.00
Recovered	\$37,846.00

## 2012 Washington NIBRS Submission Agencies

### Colville Police Department

Months Reported: 12

Population: 4,695

#### NIBRS Reported Data

Group "A" Offenses	Offenses		Percent Change	Crime Rate per 1,000	Arrests		DV Totals
	2011	2012			Adult	Juvenile	
Murder				0.0			
Negligent Manslaughter				0.0			
Forcible Rape	1		-100.0%	0.0			
Forcible Sodomy				0.0			
Sex Assault w/Object				0.0			
Forcible Fondling				0.0			
Robbery	3		-100.0%	0.0			
Aggravated Assault	1	1	0.0%	0.2			
Simple Assault	60	31	-48.3%	6.6	20	1	19
Intimidation	13	4	-69.2%	0.9	2		3
Burglary	12	11	-8.3%	2.3	7	2	1
Larceny	131	122	-6.9%	26.0	7		
Motor Vehicle Theft	3	3	0.0%	0.6	2		
Arson				0.0			
Kidnapping				0.0			
Bribery				0.0			
Counterfeiting/Forgery	3	2	-33.3%	0.4	1		
Vandalism	10	14	40.0%	3.0	2		
Drug/Narcotics	2	1	-50.0%	0.2		1	
Drug Equipment	3	1	-66.7%	0.2	1		
Embezzlement				0.0			
Extortion/Blackmail				0.0			
Fraud	1	1	0.0%	0.2			
Gambling				0.0			
Pornography				0.0			
Prostitution				0.0			
Incest				0.0			
Statutory Rape				0.0			
Stolen Property	1	1	0.0%	0.2	1		
Viol. No Contact/Protect.	28	16	-42.9%	3.4	6		16
Weapons Law Violation				0.0			
<b>Total Group "A"</b>	<b>272</b>	<b>208</b>	<b>-23.5%</b>	<b>44.3</b>	<b>49</b>	<b>4</b>	<b>39</b>

Colville Police Department (continued)

Domestic Violence Injuries by Type

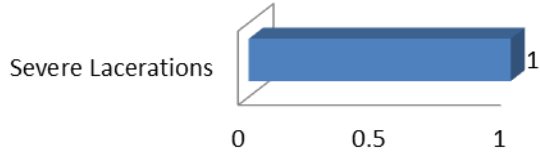

Group B Arrest Only Data

Group "B" Arrests	Arrests	
	Adult	Juvenile
Bad Checks		
Curfew/Vagrancy		
Disorderly Conduct	8	
DUI	10	
Drunkenness		
Family Offense-nonviolent		
Liquor Law Violation		
Peeping Tom		
Trespass	5	
All Other Offenses	1	
<b>Total Group "B"</b>	<b>24</b>	<b>0</b>

Violent Offenses by Relationship

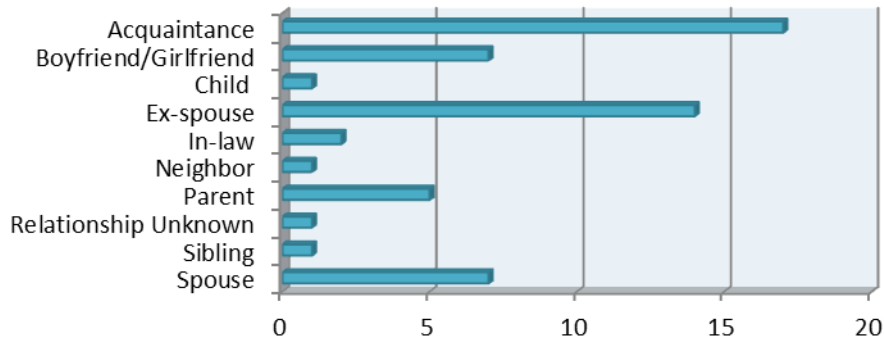

Drug Violations by Suspected Drug type

Property Value By Type of Loss	
Burned	\$0.00
Counterfeited	\$873.00
Vandalized	\$10,073.00
Seized	\$1.00
Stolen/Etc.	\$68,823.00
Recovered	\$5,456.00

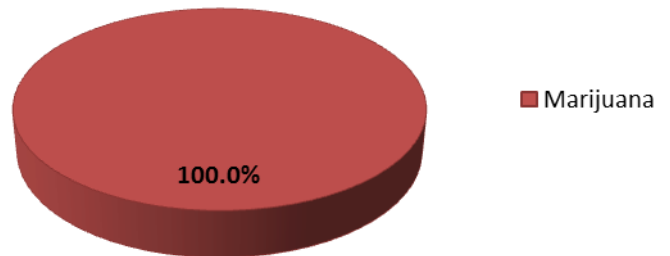

## 2012 Washington NIBRS Submission Agencies

### Kettle Falls Police Department

Months Reported: 12

Population: 1,600

#### NIBRS Reported Data

Group "A" Offenses	Offenses		Percent Change	Crime Rate per 1,000	Arrests		DV Totals
	2011	2012			Adult	Juvenile	
Murder				0.0			
Negligent Manslaughter				0.0			
Forcible Rape	1		-100.0%	0.0			
Forcible Sodomy				0.0			
Sex Assault w/Object				0.0			
Forcible Fondling	1		-100.0%	0.0			
Robbery				0.0			
Aggravated Assault	1	3	200.0%	1.9	1		1
Simple Assault	17	25	47.1%	15.6	15	1	18
Intimidation				0.0			
Burglary	3	8	166.7%	5.0	2		
Larceny	53	47	-11.3%	29.4	4	1	
Motor Vehicle Theft	1	2	100.0%	1.3			
Arson				0.0			
Kidnapping				0.0			
Bribery				0.0			
Counterfeiting/Forgery	1	1	0.0%	0.6			
Vandalism	8	11	37.5%	6.9	1		
Drug/Narcotics	7	3	-57.1%	1.9	1		
Drug Equipment	1		-100.0%	0.0			
Embezzlement				0.0			
Extortion/Blackmail				0.0			
Fraud	4		-100.0%	0.0			
Gambling				0.0			
Pornography		1		0.6			
Prostitution				0.0			
Incest				0.0			
Statutory Rape				0.0			
Stolen Property		1		0.6			
Viol. No Contact/Protect.	4	7	75.0%	4.4	2		2
Weapons Law Violation		4		2.5	2		
<b>Total Group "A"</b>	<b>102</b>	<b>113</b>	<b>10.8%</b>	<b>70.6</b>	<b>28</b>	<b>2</b>	<b>21</b>

**Kettle Falls Police Department (continued)**

**Domestic Violence Injuries by Type**

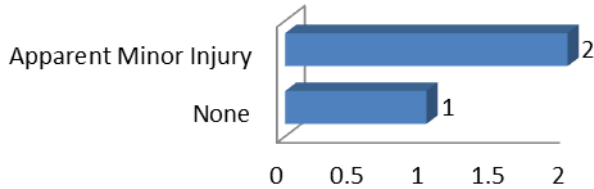

**Group B Arrest Only Data**

Group "B" Arrests	Arrests	
	Adult	Juvenile
Bad Checks		
Curfew/Vagrancy		
Disorderly Conduct	3	
DUI	2	
Drunkenness		
Family Offense-nonviolent		
Liquor Law Violation	3	1
Peeping Tom		
Trespass	8	
All Other Offenses	1	
<b>Total Group "B"</b>	<b>17</b>	<b>1</b>

**Violent Offenses by Relationship**

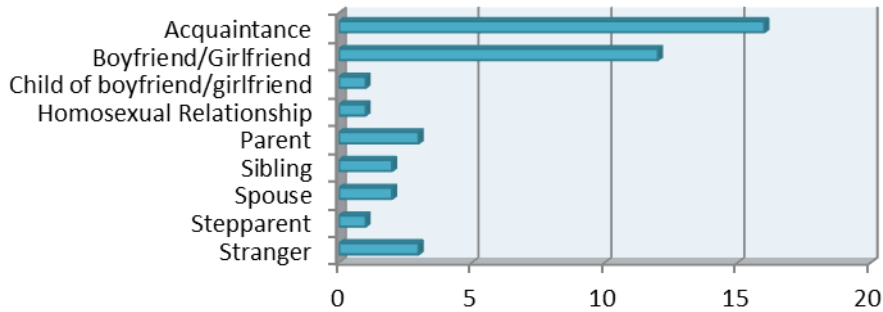

**Drug Violations by Suspected Drug type**

Property Value By Type of Loss	
Burned	\$0.00
Counterfeited	\$20.00
Vandalized	\$3,930.00
Seized	\$0.00
Stolen/Etc.	\$16,273.00
Recovered	\$5,797.00

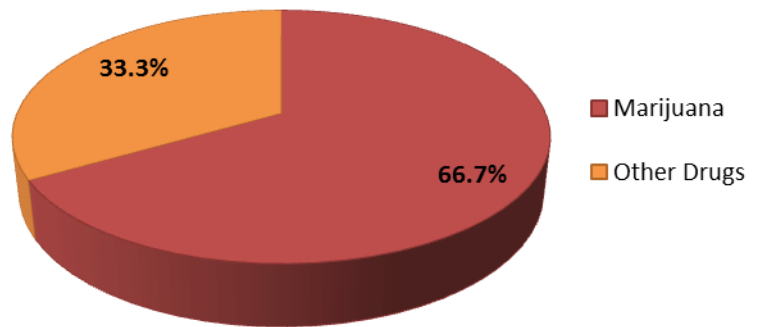

## 2012 Washington NIBRS Submission Agencies

### Springdale Police Department

Months Reported: 12

Population: 280

#### NIBRS Reported Data

Group "A" Offenses	Offenses		Crime Rate per 1,000	Arrests		DV Totals
	# Reported	# Cleared		Adult	Juvenile	
Murder			0.0			
Negligent Manslaughter			0.0			
Forcible Rape			0.0			
Forcible Sodomy			0.0			
Sex Assault w/Object			0.0			
Forcible Fondling	1	1	3.6			
Robbery			0.0			
Aggravated Assault	1	1	3.6		1	
Simple Assault	4	3	14.3	1	1	2
Intimidation			0.0			
Burglary	3	1	10.7	1		
Larceny	1		3.6			
Motor Vehicle Theft			0.0			
Arson			0.0			
Kidnapping	1		3.6			
Bribery			0.0			
Counterfeiting/Forgery			0.0			
Vandalism	1		3.6			
Drug/Narcotics	4	3	14.3	3		
Drug Equipment			0.0			
Embezzlement			0.0			
Extortion/Blackmail			0.0			
Fraud			0.0			
Gambling			0.0			
Pornography			0.0			
Prostitution			0.0			
Incest			0.0			
Statutory Rape			0.0			
Stolen Property			0.0			
Viol. No Contact/Protect.			0.0			
Weapons Law Violation			0.0			
<b>Total Group "A"</b>	<b>16</b>	<b>9</b>	<b>57.1</b>	<b>5</b>	<b>2</b>	<b>2</b>

Springdale Police Department (continued)

Domestic Violence Injuries by Type

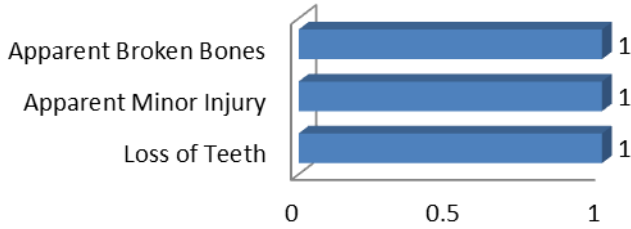

Group B Arrest Only Data

Group "B" Arrests	Arrests	
	Adult	Juvenile
Bad Checks		
Curfew/Vagrancy		
Disorderly Conduct		
DUI	3	
Drunkenness		
Family Offense-nonviolent		
Liquor Law Violation		1
Peeping Tom		
Trespass		
All Other Offenses		
<b>Total Group "B"</b>	<b>3</b>	<b>1</b>

Violent Offenses by Relationship

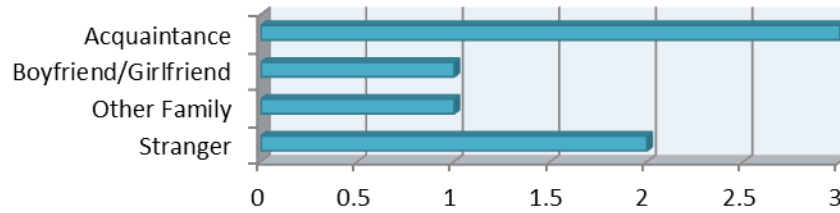

Property Value By Type of Loss	
Burned	\$0.00
Counterfeited	\$0.00
Vandalized	\$500.00
Seized	\$0.00
Stolen/Etc.	\$15,300.00
Recovered	\$0.00

Drug Violations by Suspected Drug type

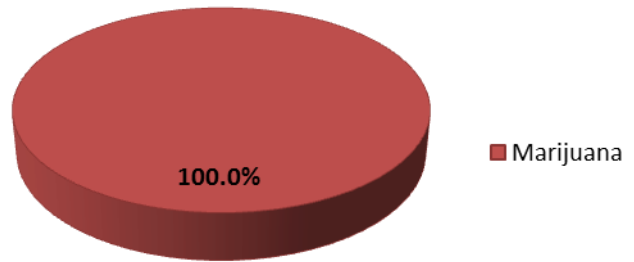



## 2012 Washington NIBRS Submission Agencies

### Thurston County Sheriff's Office

Months Reported: 12

Population: 136,610

#### NIBRS Reported Data

Group "A" Offenses	Offenses		Percent Change	Crime Rate per 1,000	Arrests		DV Totals
	2011	2012			Adult	Juvenile	
Murder	3	1	-66.7%	0.0			
Negligent Manslaughter				0.0			
Forcible Rape	29	30	3.4%	0.2	3		3
Forcible Sodomy	14	9	-35.7%	0.1	1		
Sex Assault w/Object				0.0			
Forcible Fondling	72	57	-20.8%	0.4	4	1	1
Robbery		26		0.2	11	1	4
Aggravated Assault	214	205	-4.2%	1.5	120	7	113
Simple Assault	614	504	-17.9%	3.7	246	40	353
Intimidation	17	14	-17.6%	0.1	2		4
Burglary	1,043	1,179	13.0%	8.6	80	20	14
Larceny	1,513	1,616	6.8%	11.8	40	5	19
Motor Vehicle Theft	175	237	35.4%	1.7	12	12	2
Arson	18	21	16.7%	0.2	3	4	3
Kidnapping	39	27	-30.8%	0.2	3		16
Bribery				0.0			
Counterfeiting/Forgery	81	81	0.0%	0.6	10		
Vandalism	606	525	-13.4%	3.8	30	11	
Drug/Narcotics	169	148	-12.4%	1.1	49	2	
Drug Equipment	60	41	-31.7%	0.3	3		
Embezzlement				0.0			
Extortion/Blackmail	3	4	33.3%	0.0			
Fraud	684	598	-12.6%	4.4	14		
Gambling				0.0			
Pornography	9	6	-33.3%	0.0			
Prostitution	2		-100.0%	0.0	2		
Incest	3		-100.0%	0.0			
Statutory Rape	27	7	-74.1%	0.1	2		
Stolen Property	51	79	54.9%	0.6	36	4	
Viol. No Contact/Protect.		216		1.6	55		213
Weapons Law Violation	27	31	14.8%	0.2	3	3	
<b>Total Group "A"</b>	<b>5,473</b>	<b>5,662</b>	<b>3.5%</b>	<b>41.4</b>	<b>729</b>	<b>110</b>	<b>745</b>

Thurston County Sheriff's Office (continued)

Domestic Violence Injuries by Type

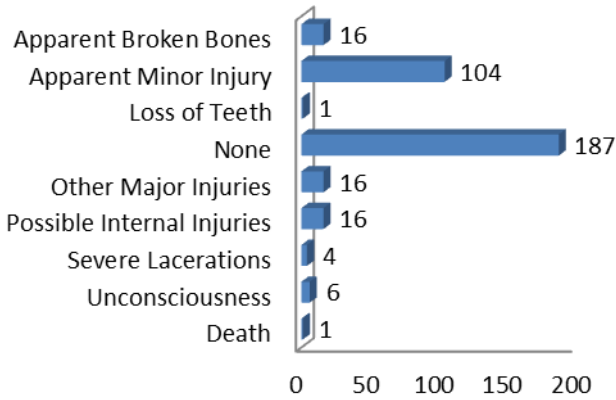

Group B Arrest Only Data

Group "B" Arrests	Arrests	
	Adult	Juvenile
Bad Checks		
Curfew/Vagrancy		
Disorderly Conduct		1
DUI	138	3
Drunkenness		
Family Offense-nonviolent		
Liquor Law Violation	11	1
Peeping Tom		
Trespass	9	
All Other Offenses	74	3
<b>Total Group "B"</b>	<b>233</b>	<b>7</b>

Violent Offenses by Relationship

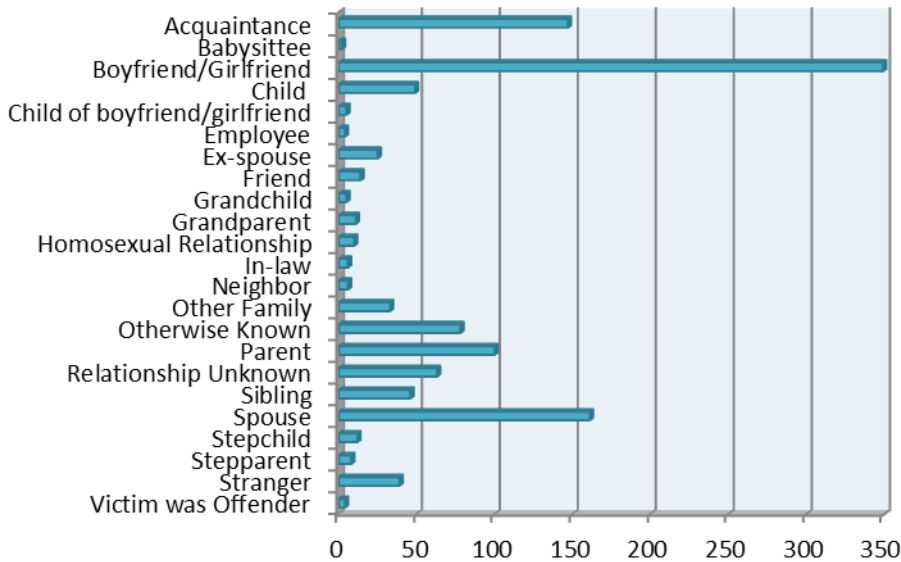

Property Value By Type of Loss

Burned	\$582,348.00
Counterfeited	\$63,449.00
Vandalized	\$363,532.00
Seized	\$704.00
Stolen/Etc.	\$6,587,660.00
Recovered	\$827,621.00

Drug Violations by Suspected Drug type

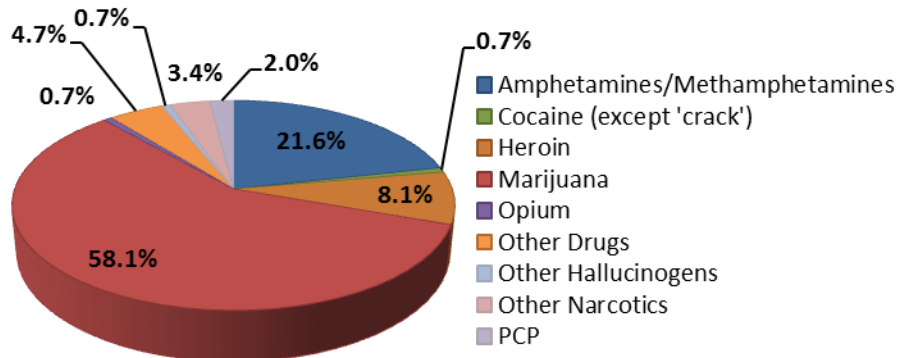

## 2012 Washington NIBRS Submission Agencies

### Evergreen State College Police Department

Months Reported: 12

Population: 0

#### NIBRS Reported Data

Group "A" Offenses	Offenses		Percent Change	Crime Rate per 1,000	Arrests		DV Totals
	2011	2012			Adult	Juvenile	
Murder							
Negligent Manslaughter							
Forcible Rape	2	1	-50.0%		1		
Forcible Sodomy							
Sex Assault w/Object							
Forcible Fondling	1		-100.0%				
Robbery	1		-100.0%				
Aggravated Assault							
Simple Assault	5	3	-40.0%		1		1
Intimidation							
Burglary	13	13	0.0%				
Larceny	72	86	19.4%		2		2
Motor Vehicle Theft		1					
Arson	2	1	-50.0%				
Kidnapping							
Bribery							
Counterfeiting/Forgery	10	2	-80.0%				
Vandalism	88	82	-6.8%		2		
Drug/Narcotics	50	50	0.0%		4		
Drug Equipment	38	46	21.1%				
Embezzlement							
Extortion/Blackmail							
Fraud	15	15	0.0%				
Gambling							
Pornography							
Prostitution							
Incest							
Statutory Rape							
Stolen Property							
Viol. No Contact/Protect.	1		-100.0%				
Weapons Law Violation							
<b>Total Group "A"</b>	<b>298</b>	<b>300</b>	<b>0.7%</b>		<b>10</b>	<b>0</b>	<b>3</b>

Evergreen State College Police Department (continued)

Group B Arrest Only Data

Group "B" Arrests	Arrests	
	Adult	Juvenile
Bad Checks		
Curfew/Vagrancy		
Disorderly Conduct		
DUI	1	
Drunkenness		
Family Offense-nonviolent		
Liquor Law Violation	3	
Peeping Tom		
Trespass	7	
All Other Offenses	5	
<b>Total Group "B"</b>	<b>16</b>	<b>0</b>

Domestic Violence Injuries by Type

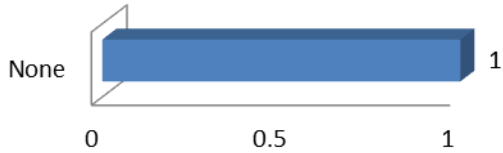

Violent Offenses by Relationship

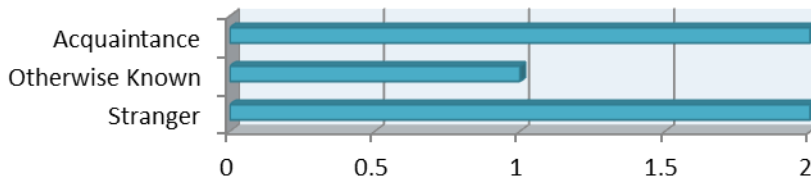

Property Value By Type of Loss	
Burned	\$3,300.00
Counterfeited	\$5.00
Vandalized	\$20,615.00
Seized	\$2,402.00
Stolen/Etc.	\$45,343.00
Recovered	\$3,635.00

Drug Violations by Suspected Drug type

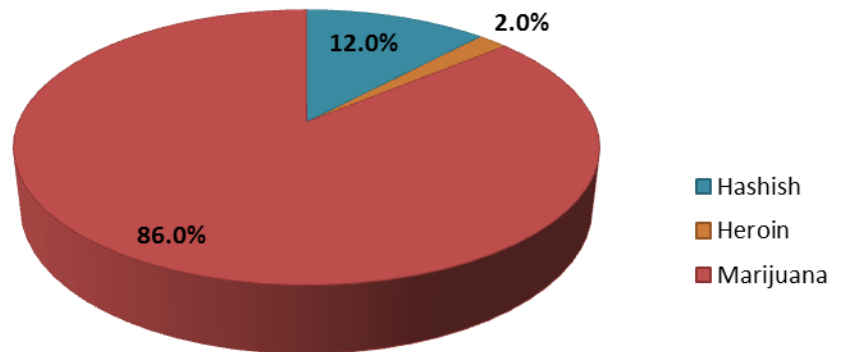

2012 Washington NIBRS Submission Agencies

Nisqually Tribal Police Department

Months Reported: 6

Population: 0

NIBRS Reported Data

Group "A" Offenses	Offenses		Crime Rate per 1,000	Arrests		DV Totals
	# Reported	# Cleared		Adult	Juvenile	
Murder						
Negligent Manslaughter						
Forcible Rape						
Forcible Sodomy						
Sex Assault w/Object						
Forcible Fondling	1					
Robbery						
Aggravated Assault						
Simple Assault	2					1
Intimidation						
Burglary	4					
Larceny	12					1
Motor Vehicle Theft	2					
Arson						
Kidnapping						
Bribery						
Counterfeiting/Forgery						
Vandalism	3					
Drug/Narcotics	4					
Drug Equipment						
Embezzlement						
Extortion/Blackmail						
Fraud	1					
Gambling						
Pornography						
Prostitution						
Incest						
Statutory Rape						
Stolen Property						
Viol. No Contact/Protect.	1					1
Weapons Law Violation	1					
<b>Total Group "A"</b>	<b>31</b>	<b>0</b>		<b>0</b>	<b>0</b>	<b>3</b>

Nisqually Tribal Police Department (continued)

Domestic Violence Injuries by Type



Group B Arrest Only Data

Group "B" Arrests	Arrests	
	Adult	Juvenile
Bad Checks		
Curfew/Vagrancy		
Disorderly Conduct	2	1
DUI	1	
Drunkenness		
Family Offense-nonviolent		
Liquor Law Violation		
Peeping Tom		
Trespass		
All Other Offenses		
<b>Total Group "B"</b>	<b>3</b>	<b>1</b>

Violent Offenses by Relationship

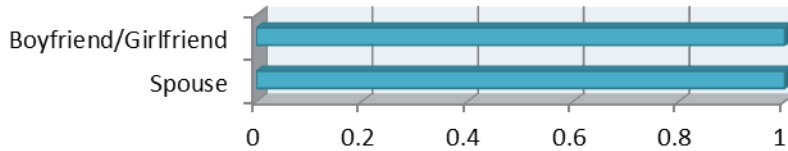

Property Value By Type of Loss	
Burned	\$0.00
Counterfeited	\$0.00
Vandalized	\$176.00
Seized	\$0.00
Stolen/Etc.	\$6,148.00
Recovered	\$1,001.00

Drug Violations by Suspected Drug type

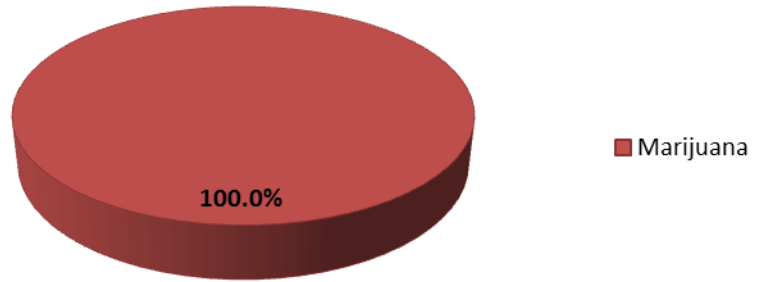

## 2012 Washington NIBRS Submission Agencies

### Office of Insurance Commissioner

Months Reported: 11

Population: 0

#### NIBRS Reported Data

Group "A" Offenses	Offenses		Percent Change	Crime Rate per 1,000	Arrests		DV Totals
	2011	2012			Adult	Juvenile	
Murder							
Negligent Manslaughter							
Forcible Rape							
Forcible Sodomy							
Sex Assault w/Object							
Forcible Fondling							
Robbery							
Aggravated Assault							
Simple Assault							
Intimidation							
Burglary							
Larceny							
Motor Vehicle Theft							
Arson							
Kidnapping							
Bribery							
Counterfeiting/Forgery							
Vandalism							
Drug/Narcotics							
Drug Equipment							
Embezzlement							
Extortion/Blackmail							
Fraud	39	47	20.5%				
Gambling							
Pornography							
Prostitution							
Incest							
Statutory Rape							
Stolen Property							
Viol. No Contact/Protect.							
Weapons Law Violation							
<b>Total Group "A"</b>	<b>39</b>	<b>47</b>	<b>20.5%</b>		<b>0</b>	<b>0</b>	<b>0</b>

**Office of Insurance Commissioner (continued)**

**Domestic Violence Injuries by Type**

**This Agency did not have any offenses with Domestic Violence Injuries.**

**Group B Arrest Only Data**

**This Agency did report any Group B arrests.**

**Violent Offenses by Relationship**

**This Agency did not have any offenses with Domestic Violence relationships.**

**Drug Violations by Suspected Drug type**

**This Agency did not report any seized drugs.**

<b>Property Value By Type of Loss</b>	
Burned	\$0.00
Counterfeited	\$0.00
Vandalized	\$0.00
Seized	\$0.00
Stolen/Etc.	\$47.00
Recovered	\$0.00



## 2012 Washington NIBRS Submission Agencies

### Rainier Police Department

Months Reported: 12

Population: 1,825

#### NIBRS Reported Data

Group "A" Offenses	Offenses		Percent Change	Crime Rate per 1,000	Arrests		DV Totals
	2011	2012			Adult	Juvenile	
Murder				0.0			
Negligent Manslaughter				0.0			
Forcible Rape				0.0			
Forcible Sodomy				0.0			
Sex Assault w/Object				0.0			
Forcible Fondling	3		-100.0%	0.0			
Robbery				0.0			
Aggravated Assault	5		-100.0%	0.0			
Simple Assault	36	14	-61.1%	7.7	8	1	8
Intimidation				0.0			
Burglary	19	22	15.8%	12.1			
Larceny	27	25	-7.4%	13.7		1	
Motor Vehicle Theft	2	4	100.0%	2.2			
Arson				0.0			
Kidnapping				0.0			
Bribery				0.0			
Counterfeiting/Forgery	1		-100.0%	0.0			
Vandalism	13	20	53.8%	11.0			
Drug/Narcotics	26	16	-38.5%	8.8	14	2	
Drug Equipment	20	9	-55.0%	4.9	2		
Embezzlement				0.0			
Extortion/Blackmail				0.0			
Fraud	4	3	-25.0%	1.6			
Gambling				0.0			
Pornography				0.0			
Prostitution				0.0			
Incest				0.0			
Statutory Rape	1		-100.0%	0.0			
Stolen Property		1		0.5	1		
Viol. No Contact/Protect.	8	4	-50.0%	2.2	2		
Weapons Law Violation		2		1.1		1	
<b>Total Group "A"</b>	<b>165</b>	<b>120</b>	<b>-27.3%</b>	<b>65.8</b>	<b>27</b>	<b>5</b>	<b>8</b>

Rainier Police Department (continued)

Domestic Violence Injuries by Type

This Agency did not have any offenses with Domestic Violence Injuries.

Group B Arrest Only Data

Group "B" Arrests	Arrests	
	Adult	Juvenile
Bad Checks		
Curfew/Vagrancy		
Disorderly Conduct		
DUI	10	
Drunkenness		
Family Offense-nonviolent		
Liquor Law Violation	2	1
Peeping Tom		
Trespass		
All Other Offenses		
<b>Total Group "B"</b>	<b>12</b>	<b>1</b>

Violent Offenses by Relationship

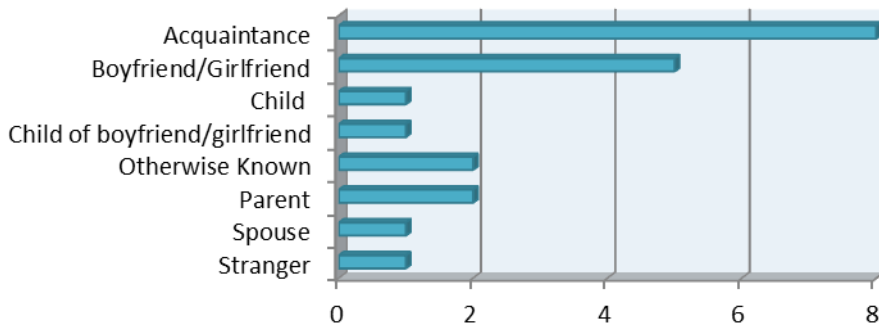

Type of Loss	Value
Burned	\$0.00
Counterfeited	\$0.00
Vandalized	\$8,055.00
Seized	\$100.00
Stolen/Etc.	\$81,763.00
Recovered	\$6,500.00

Drug Violations by Suspected Drug type

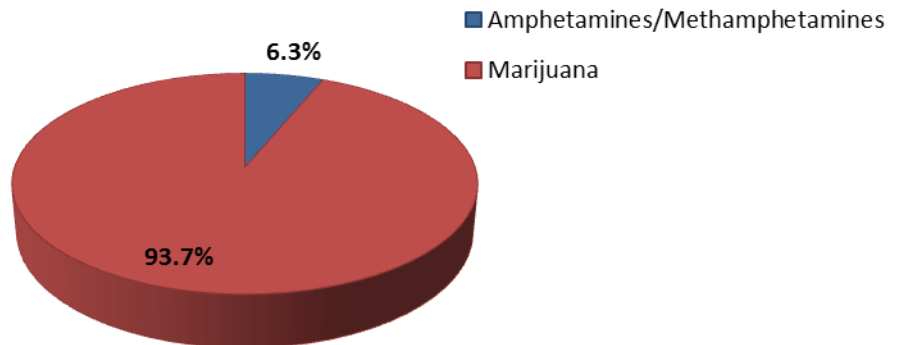

## 2012 Washington NIBRS Submission Agencies

### Tenino Police Department

Months Reported: 12

Population: 2,265

#### NIBRS Reported Data

Group "A" Offenses	Offenses		Percent Change	Crime Rate per 1,000	Arrests		DV Totals
	2011	2012			Adult	Juvenile	
Murder				0.0			
Negligent Manslaughter				0.0			
Forcible Rape				0.0			
Forcible Sodomy				0.0			
Sex Assault w/Object				0.0			
Forcible Fondling				0.0			
Robbery		1		0.4			
Aggravated Assault	2	1	-50.0%	0.4	1		
Simple Assault	18	16	-11.1%	7.1	8	4	10
Intimidation				0.0			
Burglary	9	9	0.0%	4.0	1		
Larceny	27	20	-25.9%	8.8	2	2	1
Motor Vehicle Theft	3	3	0.0%	1.3			
Arson	1		-100.0%	0.0			
Kidnapping				0.0			
Bribery				0.0			
Counterfeiting/Forgery	3	1	-66.7%	0.4			
Vandalism	18	13	-27.8%	5.7	4		
Drug/Narcotics	16	10	-37.5%	4.4	9	2	
Drug Equipment	8	10	25.0%	4.4	3		
Embezzlement				0.0			
Extortion/Blackmail				0.0			
Fraud	9	6	-33.3%	2.6			
Gambling				0.0			
Pornography				0.0			
Prostitution				0.0			
Incest				0.0			
Statutory Rape				0.0			
Stolen Property	1		-100.0%	0.0			
Viol. No Contact/Protect.	4	2	-50.0%	0.9	2		2
Weapons Law Violation	1		-100.0%	0.0			
<b>Total Group "A"</b>	<b>120</b>	<b>92</b>	<b>-23.3%</b>	<b>40.6</b>	<b>30</b>	<b>8</b>	<b>13</b>

Tenino Police Department (continued)

Group B Arrest Only Data

Domestic Violence Injuries by Type

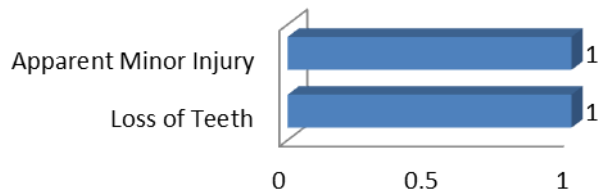

Group "B" Arrests	Arrests	
	Adult	Juvenile
Bad Checks		
Curfew/Vagrancy		
Disorderly Conduct		
DUI	8	
Drunkenness		
Family Offense-nonviolent		
Liquor Law Violation		3
Peeping Tom		
Trespass		
All Other Offenses		
<b>Total Group "B"</b>	<b>8</b>	<b>3</b>

Violent Offenses by Relationship

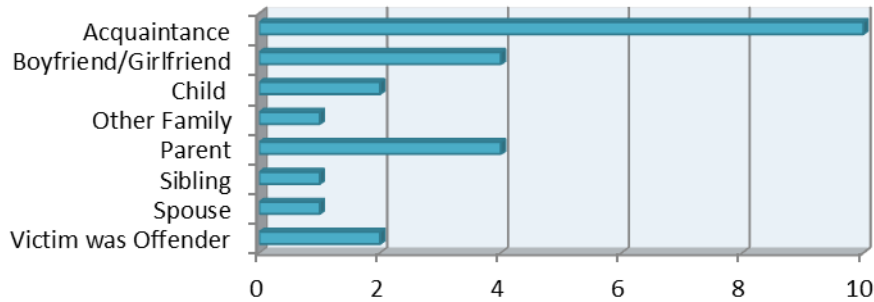

Drug Violations by Suspected Drug type

Property Value By Type of Loss	
Burned	\$0.00
Counterfeited	\$350.00
Vandalized	\$2,742.00
Seized	\$560.00
Stolen/Etc.	\$25,657.00
Recovered	\$4,500.00

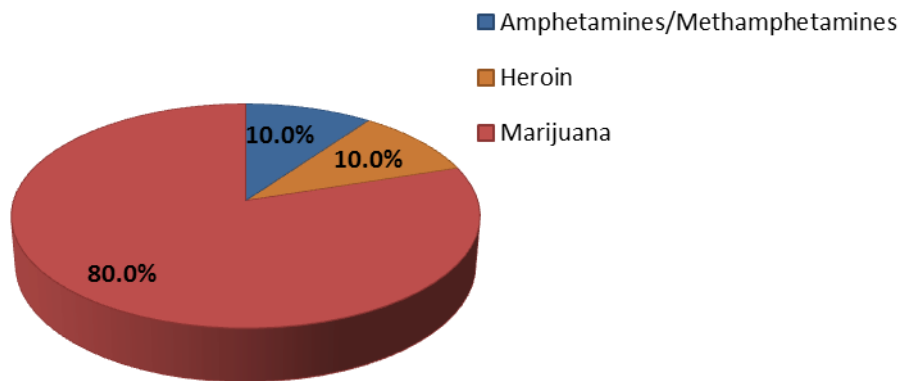

## 2012 Washington NIBRS Submission Agencies

### Wahkiakum County Sheriff's Office

Months Reported: 12

Population: 4,025

#### NIBRS Reported Data

Group "A" Offenses	Offenses		Percent Change	Crime Rate per 1,000	Arrests		DV Totals
	2011	2012			Adult	Juvenile	
Murder				0.0			
Negligent Manslaughter				0.0			
Forcible Rape				0.0			
Forcible Sodomy		1		0.2			
Sex Assault w/Object				0.0			
Forcible Fondling		1		0.2			
Robbery				0.0			
Aggravated Assault	6	3	-50.0%	0.7			1
Simple Assault	15	15	0.0%	3.7			14
Intimidation		3		0.7			1
Burglary	3	7	133.3%	1.7			
Larceny	9	11	22.2%	2.7			
Motor Vehicle Theft		2		0.5			
Arson	1		-100.0%	0.0			
Kidnapping				0.0			
Bribery				0.0			
Counterfeiting/Forgery				0.0			
Vandalism	1	3	200.0%	0.7			
Drug/Narcotics		6		1.5			
Drug Equipment		1		0.2			
Embezzlement				0.0			
Extortion/Blackmail				0.0			
Fraud		1		0.2			
Gambling				0.0			
Pornography				0.0			
Prostitution				0.0			
Incest				0.0			
Statutory Rape		1		0.2			
Stolen Property				0.0			
Viol. No Contact/Protect.		5		1.2			3
Weapons Law Violation		1		0.2			
<b>Total Group "A"</b>	<b>35</b>	<b>61</b>	<b>74.3%</b>	<b>15.2</b>	<b>0</b>	<b>0</b>	<b>19</b>

Wahkiakum County Sheriff's Office (continued)

Group B Arrest Only Data

Domestic Violence Injuries by Type

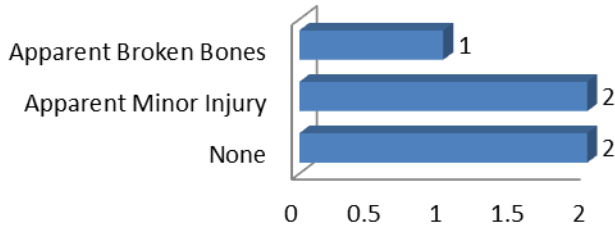

This Agency did report any Group B arrests.

Violent Offenses by Relationship

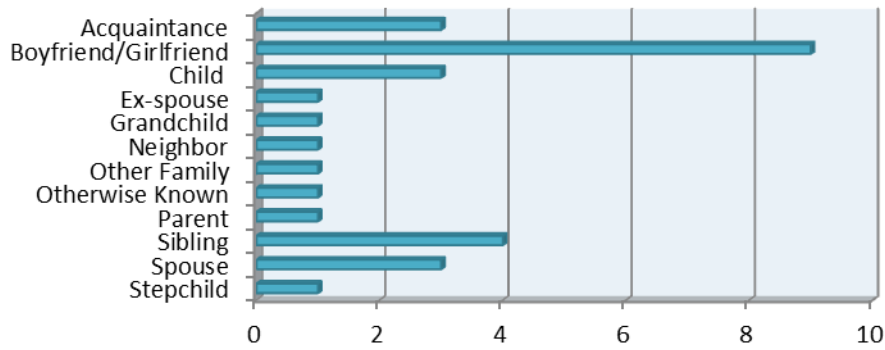

Property Value By Type of Loss	
Burned	\$0.00
Counterfeited	\$0.00
Vandalized	\$270.00
Seized	\$50.00
Stolen/Etc.	\$36,546.00
Recovered	\$0.00

Drug Violations by Suspected Drug type

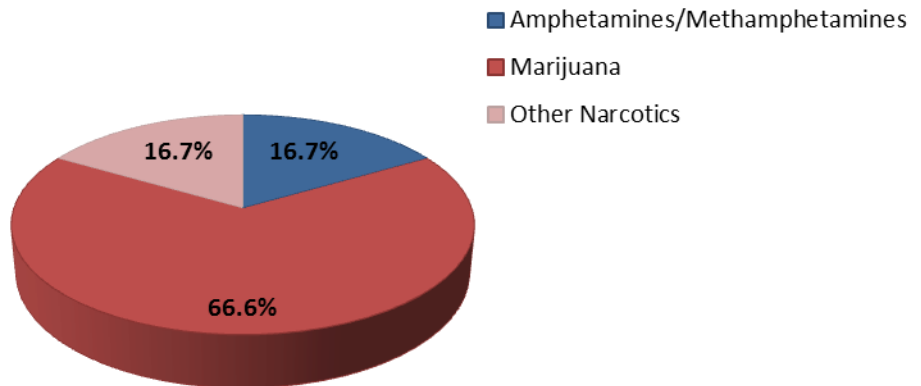

## 2012 Washington NIBRS Submission Agencies

### Walla Walla County Sheriff's Office

Months Reported: 12

#### NIBRS Reported Data

Population: 18,515

Group "A" Offenses	Offenses		Crime Rate per 1,000	Arrests		DV Totals
	# Reported	# Cleared		Adult	Juvenile	
Murder	1		0.1			
Negligent Manslaughter			0.0			
Forcible Rape	1		0.1			
Forcible Sodomy			0.0			
Sex Assault w/Object			0.0			
Forcible Fondling	10	1	0.5	1		3
Robbery	3	1	0.2		1	
Aggravated Assault	13	7	0.7	4	2	2
Simple Assault	127	80	6.9	42	9	77
Intimidation	22	6	1.2	3		9
Burglary	145	10	7.8	6	3	3
Larceny	285	17	15.4	10	3	24
Motor Vehicle Theft	25	3	1.4	2		2
Arson	3		0.2			
Kidnapping	1	1	0.1	1		1
Bribery			0.0			
Counterfeiting/Forgery	1		0.1			
Vandalism	168	15	9.1	5	5	
Drug/Narcotics	56	47	3.0	26	16	
Drug Equipment	43	38	2.3	9	6	
Embezzlement			0.0			
Extortion/Blackmail			0.0			
Fraud	66		3.6			
Gambling			0.0			
Pornography	1	1	0.1			
Prostitution			0.0			
Incest			0.0			
Statutory Rape	1	1	0.1		1	1
Stolen Property			0.0			
Viol. No Contact/Protect.	29	14	1.6	10	1	26
Weapons Law Violation	11	10	0.6	7	2	
<b>Total Group "A"</b>	<b>1,012</b>	<b>252</b>	<b>54.7</b>	<b>126</b>	<b>49</b>	<b>148</b>

Walla Walla County Sheriff's Office (continued)

Domestic Violence Injuries by Type

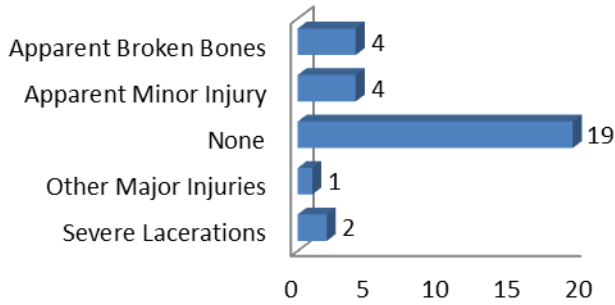

Group B Arrest Only Data

Group "B" Arrests	Arrests	
	Adult	Juvenile
Bad Checks		
Curfew/Vagrancy		
Disorderly Conduct	8	2
DUI	42	2
Drunkenness		
Family Offense-nonviolent		
Liquor Law Violation	5	9
Peeping Tom		
Trespass	9	2
All Other Offenses	3	
<b>Total Group "B"</b>	<b>67</b>	<b>15</b>

Violent Offenses by Relationship

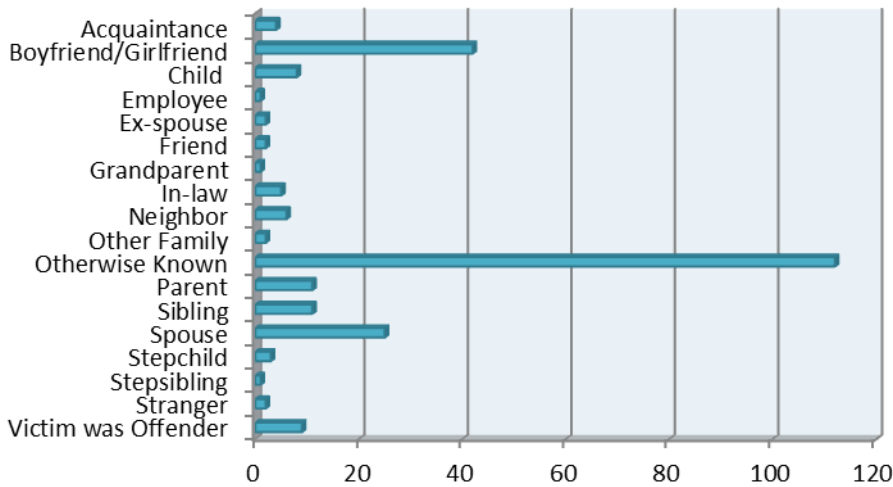

Drug Violations by Suspected Drug type

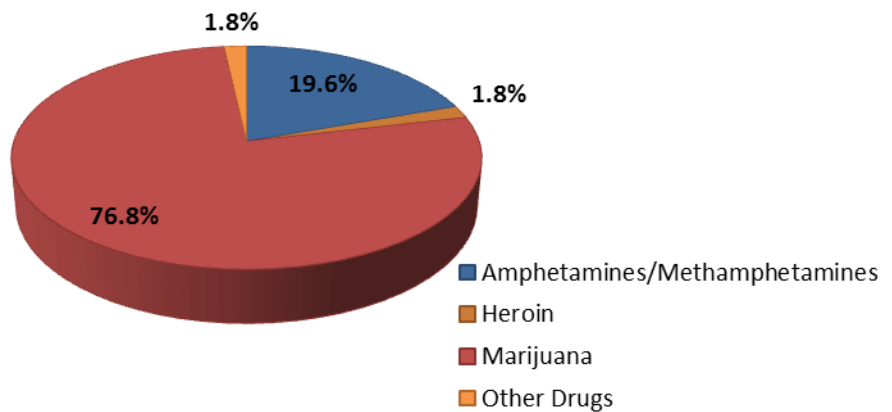

Property Value By Type of Loss	
Burned	\$1,025.00
Counterfeited	\$1.00
Vandalized	\$48,298.00
Seized	\$820.00
Stolen/Etc.	\$804,800.00
Recovered	\$70,279.00



## 2012 Washington NIBRS Submission Agencies

### College Place Police Department

Months Reported: 12

Population: 8,845

#### NIBRS Reported Data

Group "A" Offenses	Offenses		Percent Change	Crime Rate per 1,000	Arrests		DV Totals
	2011	2012			Adult	Juvenile	
Murder				0.0			
Negligent Manslaughter				0.0			
Forcible Rape	3	3	0.0%	0.3			
Forcible Sodomy				0.0			
Sex Assault w/Object				0.0			
Forcible Fondling	1	1	0.0%	0.1			
Robbery	1	1	0.0%	0.1	1		
Aggravated Assault	9	6	-33.3%	0.7	4	1	2
Simple Assault	40	36	-10.0%	4.1	23	2	25
Intimidation	4	2	-50.0%	0.2	1		
Burglary	29	31	6.9%	3.5	8		2
Larceny	157	170	8.3%	19.2	35	2	1
Motor Vehicle Theft	6	16	166.7%	1.8	1		
Arson	1	1	0.0%	0.1			
Kidnapping		1		0.1			
Bribery				0.0			
Counterfeiting/Forgery	4	3	-25.0%	0.3			
Vandalism	5	6	20.0%	0.7		2	
Drug/Narcotics	24	15	-37.5%	1.7	10		
Drug Equipment	12	9	-25.0%	1.0	3		
Embezzlement	1	1	0.0%	0.1			
Extortion/Blackmail		2		0.2			
Fraud	17	15	-11.8%	1.7	3		
Gambling				0.0			
Pornography		1		0.1	1		
Prostitution				0.0			
Incest				0.0			
Statutory Rape				0.0			
Stolen Property	2	11	450.0%	1.2	15		3
Viol. No Contact/Protect.	22	8	-63.6%	0.9	5		
Weapons Law Violation	1	3	200.0%	0.3	2		
<b>Total Group "A"</b>	<b>339</b>	<b>342</b>	<b>0.9%</b>	<b>38.7</b>	<b>112</b>	<b>7</b>	<b>33</b>

College Place Police Department (continued)

Domestic Violence Injuries by Type

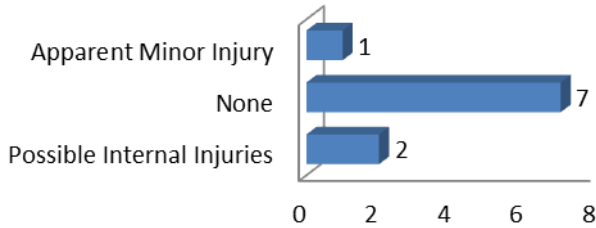

Group B Arrest Only Data

Group "B" Arrests	Arrests	
	Adult	Juvenile
Bad Checks		
Curfew/Vagrancy		
Disorderly Conduct	3	
DUI	27	
Drunkenness		
Family Offense-nonviolent		
Liquor Law Violation	18	1
Peeping Tom		
Trespass	2	
All Other Offenses	134	2
<b>Total Group "B"</b>	<b>184</b>	<b>3</b>

Violent Offenses by Relationship

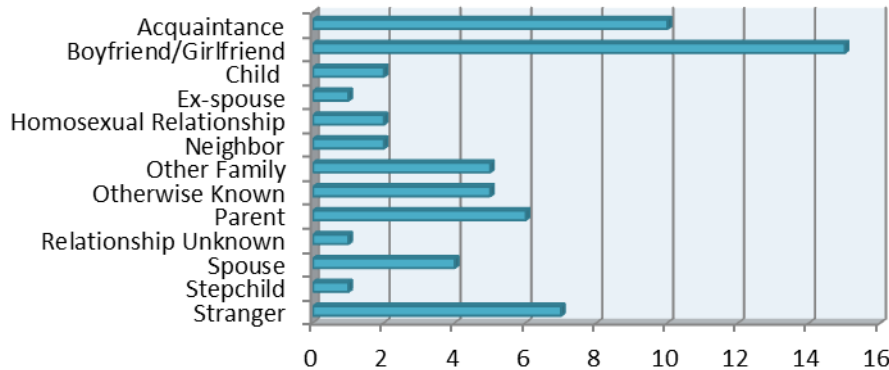

Property Value By Type of Loss	
Burned	\$0.00
Counterfeited	\$60.00
Vandalized	\$7,145.00
Seized	\$112.00
Stolen/Etc.	\$228,437.00
Recovered	\$132,757.00

Drug Violations by Suspected Drug type

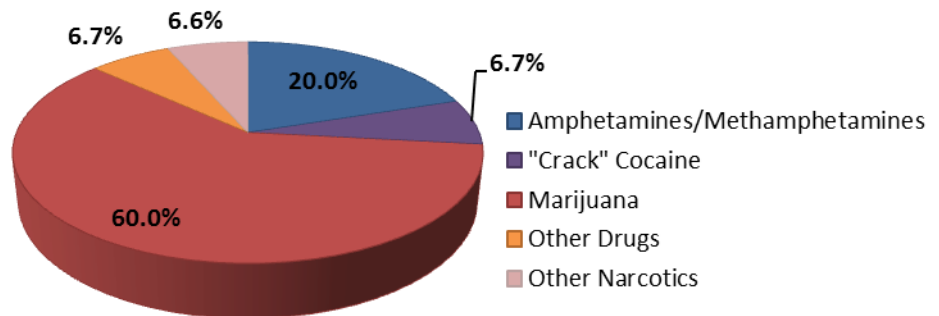

## 2012 Washington NIBRS Submission Agencies

### Bellingham Police Department

Months Reported: 12

Population: 81,360

#### NIBRS Reported Data

Group "A" Offenses	Offenses		Percent Change	Crime Rate per 1,000	Arrests		DV Totals
	2011	2012			Adult	Juvenile	
Murder	1		-100.0%	0.0			
Negligent Manslaughter				0.0			
Forcible Rape	35	26	-25.7%	0.3	5	1	8
Forcible Sodomy	8	2	-75.0%	0.0			1
Sex Assault w/Object	1	1	0.0%	0.0	1		1
Forcible Fondling	23	22	-4.3%	0.3	3	2	12
Robbery	56	51	-8.9%	0.6	17	3	1
Aggravated Assault	111	120	8.1%	1.5	81	5	46
Simple Assault	478	484	1.3%	5.9	285	39	248
Intimidation	287	276	-3.8%	3.4	32	3	60
Burglary	649	607	-6.5%	7.5	101	13	11
Larceny	3,226	3,538	9.7%	43.5	834	157	14
Motor Vehicle Theft	142	148	4.2%	1.8	12	3	
Arson	7	5	-28.6%	0.1			
Kidnapping	28	19	-32.1%	0.2	4		10
Bribery				0.0			
Counterfeiting/Forgery	229	143	-37.6%	1.8	24		
Vandalism	1,529	1,606	5.0%	19.7	124	31	
Drug/Narcotics	364	299	-17.9%	3.7	211	47	
Drug Equipment	22	18	-18.2%	0.2	6	4	
Embezzlement	7	5	-28.6%	0.1	2		
Extortion/Blackmail		1		0.0	1		
Fraud	341	358	5.0%	4.4	40	6	
Gambling	1		-100.0%	0.0			
Pornography	4		-100.0%	0.0			
Prostitution	12	16	33.3%	0.2	7		
Incest	2		-100.0%	0.0			
Statutory Rape	3	5	66.7%	0.1	1		1
Stolen Property	88	91	3.4%	1.1	60	9	
Viol. No Contact/Protect.	221	204	-7.7%	2.5	143		184
Weapons Law Violation	68	53	-22.1%	0.7	15		
<b>Total Group "A"</b>	<b>7,943</b>	<b>8,098</b>	<b>2.0%</b>	<b>99.5</b>	<b>2,009</b>	<b>323</b>	<b>597</b>

Bellingham Police Department (continued)

Domestic Violence Injuries by Type

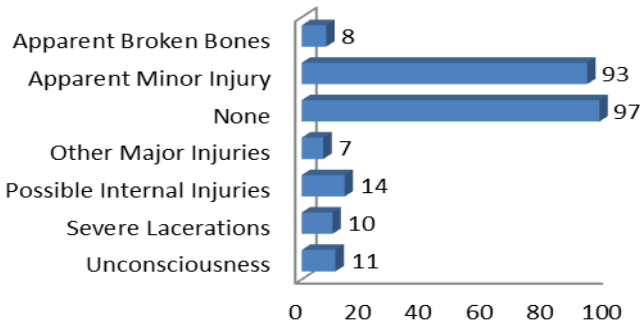

Group B Arrest Only Data

Group "B" Arrests	Arrests	
	Adult	Juvenile
Bad Checks	1	
Curfew/Vagrancy		
Disorderly Conduct	249	5
DUI	195	2
Drunkenness		
Family Offense-nonviolent		
Liquor Law Violation	144	31
Peeping Tom	1	
Trespass	206	10
All Other Offenses	138	4
<b>Total Group "B"</b>	<b>934</b>	<b>52</b>

Drug Violations by Suspected Drug type

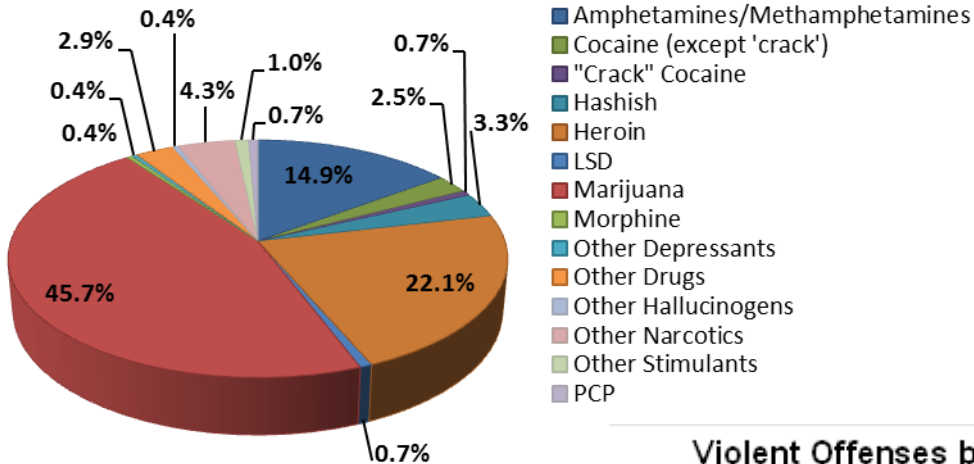

Property Value By Type of Loss	
Burned	\$31,250.00
Counterfeited	\$105,170.00
Vandalized	\$443,505.00
Seized	\$307.00
Stolen/Etc.	\$4,670,940.00
Recovered	\$1,645,436.00

Violent Offenses by Relationship

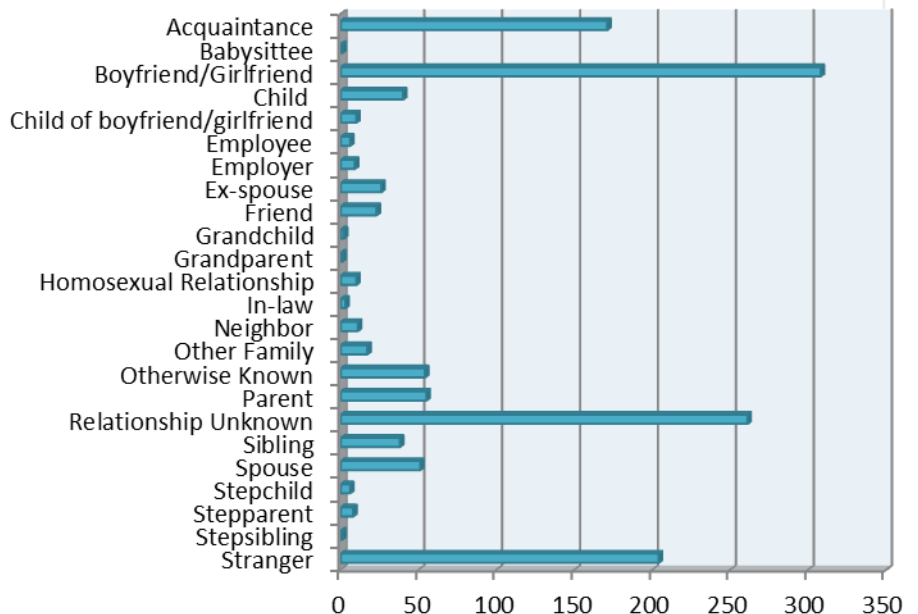

## 2012 Washington NIBRS Submission Agencies

### Blaine Police Department

Months Reported: 12

Population: 4,760

#### NIBRS Reported Data

Group "A" Offenses	Offenses		Crime Rate per 1,000	Arrests		DV Totals
	# Reported	# Cleared		Adult	Juvenile	
Murder			0.0			
Negligent Manslaughter			0.0			
Forcible Rape			0.0			
Forcible Sodomy	1	1	0.2			
Sex Assault w/Object			0.0			
Forcible Fondling	1	1	0.2	1	1	
Robbery	1		0.2			
Aggravated Assault	6	5	1.3	4		2
Simple Assault	29	21	6.1	17	1	18
Intimidation			0.0			
Burglary	22	5	4.6	7	1	1
Larceny	117	14	24.6	7	7	
Motor Vehicle Theft	1		0.2			
Arson	1	1	0.2	1		
Kidnapping			0.0			
Bribery			0.0			
Counterfeiting/Forgery			0.0			
Vandalism	8	5	1.7	2	2	
Drug/Narcotics	71	68	14.9	60	3	
Drug Equipment	32	30	6.7	15	1	
Embezzlement			0.0			
Extortion/Blackmail			0.0			
Fraud			0.0			
Gambling			0.0			
Pornography			0.0			
Prostitution			0.0			
Incest			0.0			
Statutory Rape	2	1	0.4	1		
Stolen Property	1		0.2			
Viol. No Contact/Protect.			0.0			
Weapons Law Violation	7	6	1.5	5		
<b>Total Group "A"</b>	<b>300</b>	<b>158</b>	<b>63.0</b>	<b>120</b>	<b>16</b>	<b>21</b>

# 2012 Washington NIBRS Submission Agencies

## Blaine Police Department (continued)

### Group B Arrest Only Data

Group "B" Arrests	Arrests	
	Adult	Juvenile
Bad Checks		
Curfew/Vagrancy		
Disorderly Conduct	3	
DUI	18	
Drunkenness		
Family Offense-nonviolent		
Liquor Law Violation	16	9
Peeping Tom		
Trespass	3	
All Other Offenses	11	1
<b>Total Group "B"</b>	<b>51</b>	<b>10</b>

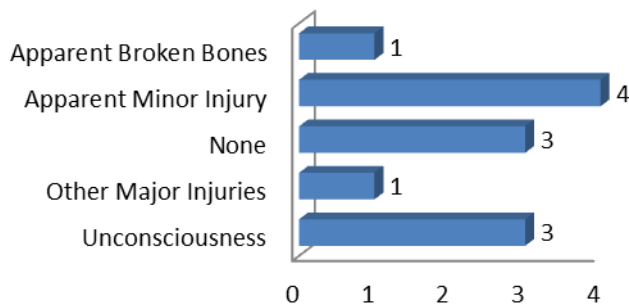

### Violent Offenses by Relationship

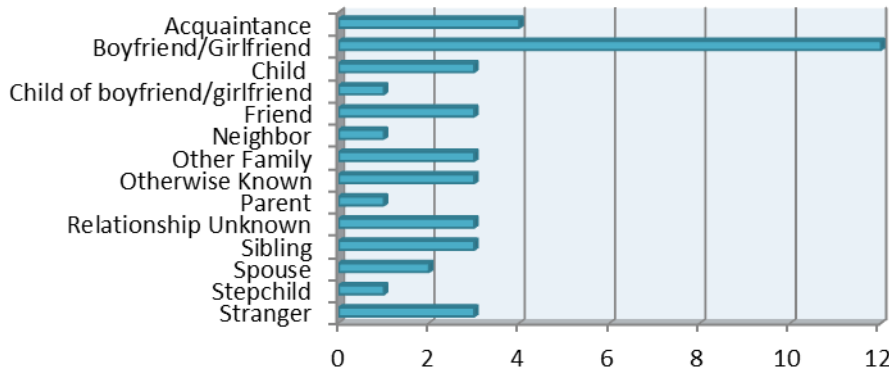

### Drug Violations by Suspected Drug type

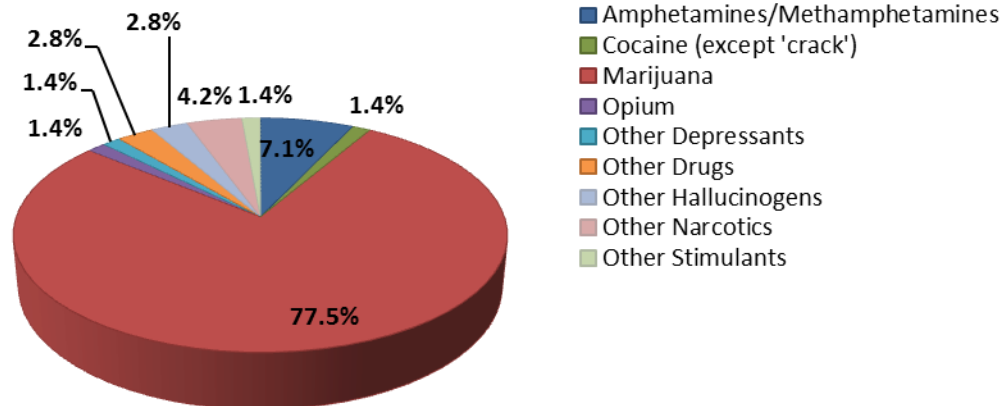

Property Value By Type of Loss	
Burned	\$50.00
Counterfeited	\$0.00
Vandalized	\$1,685.00
Seized	\$883.00
Stolen/Etc.	\$161,250.00
Recovered	\$10,702.00

## 2012 Washington NIBRS Submission Agencies

### Everson Police Department

Months Reported: 12

Population: 3,890

#### NIBRS Reported Data

Group "A" Offenses	Offenses		Crime Rate per 1,000	Arrests		DV Totals
	# Reported	# Cleared		Adult	Juvenile	
Murder			0.0			
Negligent Manslaughter			0.0			
Forcible Rape	2	1	0.5	1		
Forcible Sodomy			0.0			
Sex Assault w/Object			0.0			
Forcible Fondling			0.0			
Robbery			0.0			
Aggravated Assault	1	1	0.3	2		
Simple Assault	22	18	5.7	15		15
Intimidation	2	1	0.5		1	
Burglary	4	3	1.0	2	1	1
Larceny	26	3	6.7	1	4	
Motor Vehicle Theft	1		0.3			
Arson			0.0			
Kidnapping			0.0			
Bribery			0.0			
Counterfeiting/Forgery			0.0			
Vandalism	16	3	4.1	2	1	
Drug/Narcotics	8	8	2.1	4	4	
Drug Equipment			0.0			
Embezzlement			0.0			
Extortion/Blackmail			0.0			
Fraud			0.0			
Gambling			0.0			
Pornography			0.0			
Prostitution			0.0			
Incest			0.0			
Statutory Rape	1		0.3			1
Stolen Property	1	1	0.3	1		
Viol. No Contact/Protect.	3	3	0.8	3		2
Weapons Law Violation			0.0			
<b>Total Group "A"</b>	<b>87</b>	<b>42</b>	<b>22.4</b>	<b>31</b>	<b>11</b>	<b>19</b>

Everson Police Department (continued)

Domestic Violence Injuries by Type

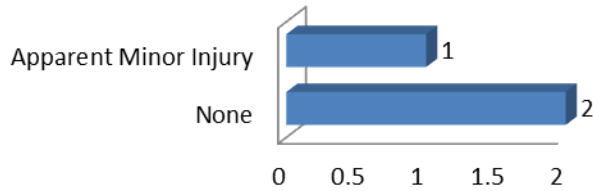

Group B Arrest Only Data

Group "B" Arrests	Arrests	
	Adult	Juvenile
Bad Checks		
Curfew/Vagrancy		
Disorderly Conduct	1	
DUI	2	
Drunkenness		
Family Offense-nonviolent		
Liquor Law Violation		2
Peeping Tom		
Trespass	1	
All Other Offenses		1
<b>Total Group "B"</b>	<b>4</b>	<b>3</b>

Violent Offenses by Relationship

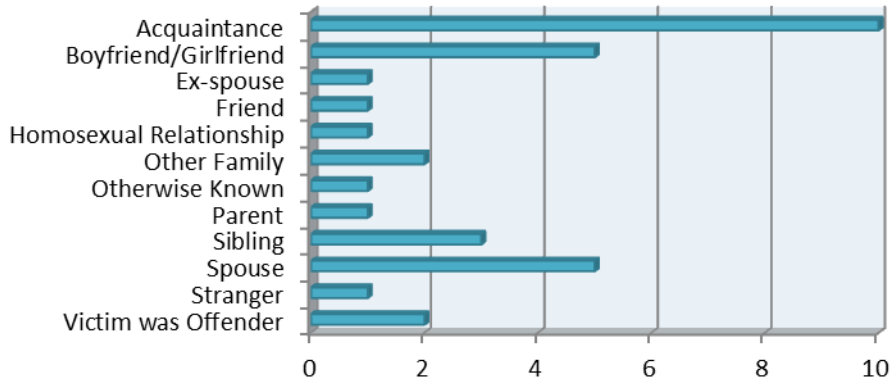

Drug Violations by Suspected Drug type

Property Value By Type of Loss	
Burned	\$0.00
Counterfeited	\$0.00
Vandalized	\$5,430.00
Seized	\$0.00
Stolen/Etc.	\$15,135.00
Recovered	\$1,150.00

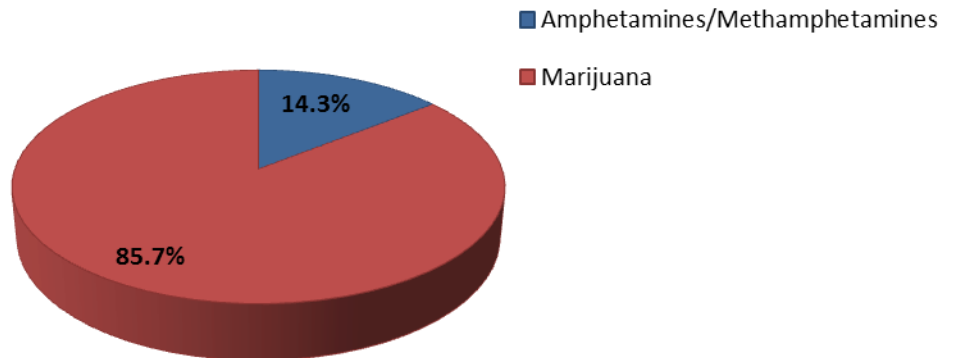



## 2012 Washington NIBRS Submission Agencies

### Ferndale Police Department

Months Reported: 12

Population: 11,837

#### NIBRS Reported Data

Group "A" Offenses	Offenses		Percent Change	Crime Rate per 1,000	Arrests		DV Totals
	2011	2012			Adult	Juvenile	
Murder				0.0			
Negligent Manslaughter				0.0			
Forcible Rape	7	3	-57.1%	0.3			
Forcible Sodomy	1		-100.0%	0.0			
Sex Assault w/Object				0.0			
Forcible Fondling	10	5	-50.0%	0.4			
Robbery	3	2	-33.3%	0.2		2	
Aggravated Assault	14	11	-21.4%	0.9	7		4
Simple Assault	74	61	-17.6%	5.2	37	5	36
Intimidation	68	37	-45.6%	3.1	5		13
Burglary	85	79	-7.1%	6.7	10	3	2
Larceny	325	332	2.2%	28.0	74	24	4
Motor Vehicle Theft	15	19	26.7%	1.6	1	1	2
Arson	3	3	0.0%	0.3			
Kidnapping	2	5	150.0%	0.4		2	2
Bribery				0.0			
Counterfeiting/Forgery	22	21	-4.5%	1.8	4		
Vandalism	130	177	36.2%	15.0	13	6	
Drug/Narcotics	51	53	3.9%	4.5	26	6	
Drug Equipment	11	25	127.3%	2.1	2	1	
Embezzlement				0.0			
Extortion/Blackmail				0.0			
Fraud	17	12	-29.4%	1.0			
Gambling				0.0			
Pornography	3	1	-66.7%	0.1			
Prostitution				0.0			
Incest				0.0			
Statutory Rape				0.0			
Stolen Property	15		-100.0%	0.0	10	1	
Viol. No Contact/Protect.	49	27	-44.9%	2.3	15		25
Weapons Law Violation	13	13	0.0%	1.1	3		
<b>Total Group "A"</b>	<b>918</b>	<b>886</b>	<b>-3.5%</b>	<b>74.9</b>	<b>207</b>	<b>51</b>	<b>88</b>

Ferndale Police Department (continued)

Domestic Violence Injuries by Type

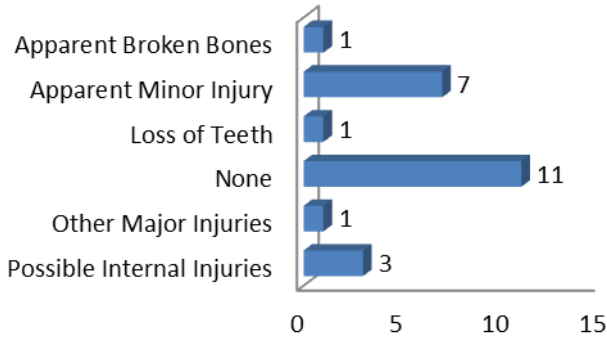

Group B Arrest Only Data

Group "B" Arrests	Arrests	
	Adult	Juvenile
Bad Checks	1	
Curfew/Vagrancy		
Disorderly Conduct	13	1
DUI	40	1
Drunkenness		
Family Offense-nonviolent		
Liquor Law Violation	2	6
Peeping Tom		
Trespass	6	
All Other Offenses	13	
<b>Total Group "B"</b>	<b>75</b>	<b>8</b>

Violent Offenses by Relationship

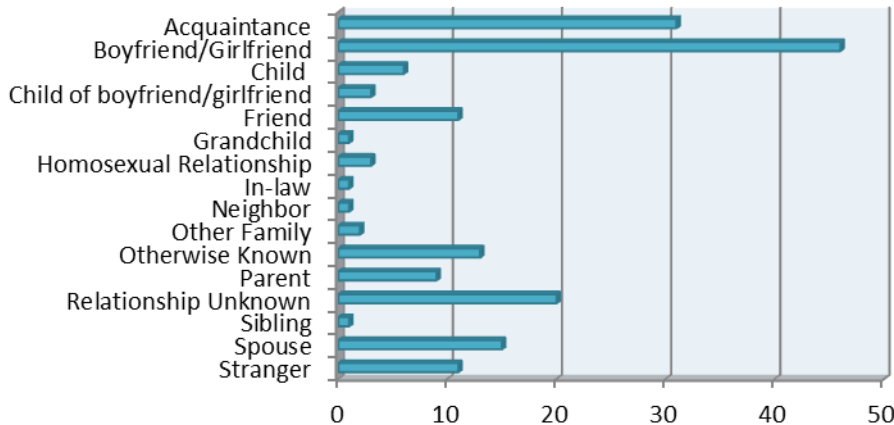

Drug Violations by Suspected Drug type

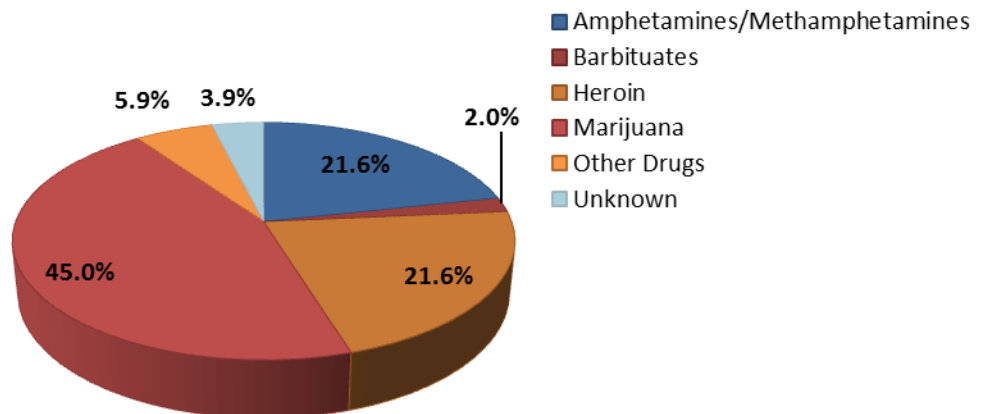

Property Value By Type of Loss	
Burned	\$227.00
Counterfeited	\$12,703.00
Vandalized	\$68,801.00
Seized	\$113.00
Stolen/Etc.	\$344,484.00
Recovered	\$74,728.00

## 2012 Washington NIBRS Submission Agencies

### Lummi Nation Tribal Police Department

Months Reported: 12

Population: 0

#### NIBRS Reported Data

Group "A" Offenses	Offenses		Crime Rate per 1,000	Arrests		DV Totals
	# Reported	# Cleared		Adult	Juvenile	
Murder	3	3		3		2
Negligent Manslaughter						
Forcible Rape	23	6		7	1	4
Forcible Sodomy	1					
Sex Assault w/Object						
Forcible Fondling	12	5		2		6
Robbery	1					1
Aggravated Assault	27	17		15	1	11
Simple Assault	127	76		64	2	90
Intimidation	39	19		8	2	16
Burglary	111	11		10	3	2
Larceny	203	17		16	1	
Motor Vehicle Theft	6	3		1	2	1
Arson	2					
Kidnapping	4	3		3		3
Bribery						
Counterfeiting/Forgery	6					
Vandalism	73	22		6	2	
Drug/Narcotics	111	70		64	18	
Drug Equipment	98	82		45	2	
Embezzlement	1					
Extortion/Blackmail						
Fraud						
Gambling						
Pornography						
Prostitution						
Incest	1	1		1		1
Statutory Rape						
Stolen Property	8	4		2	2	
Viol. No Contact/Protect.						
Weapons Law Violation	2	2		2		
<b>Total Group "A"</b>	<b>859</b>	<b>341</b>		<b>249</b>	<b>36</b>	<b>137</b>

Lummi Nation Tribal Police Department (continued)

Domestic Violence Injuries by Type

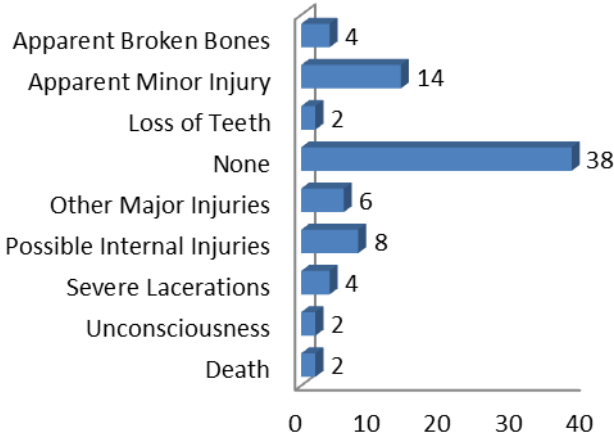

Group B Arrest Only Data

Group "B" Arrests	Arrests	
	Adult	Juvenile
Bad Checks		
Curfew/Vagrancy		
Disorderly Conduct	31	3
DUI	76	
Drunkenness		
Family Offense-nonviolent	2	
Liquor Law Violation	19	22
Peeping Tom		
Trespass	2	1
All Other Offenses	49	7
<b>Total Group "B"</b>	<b>179</b>	<b>33</b>

Violent Offenses by Relationship

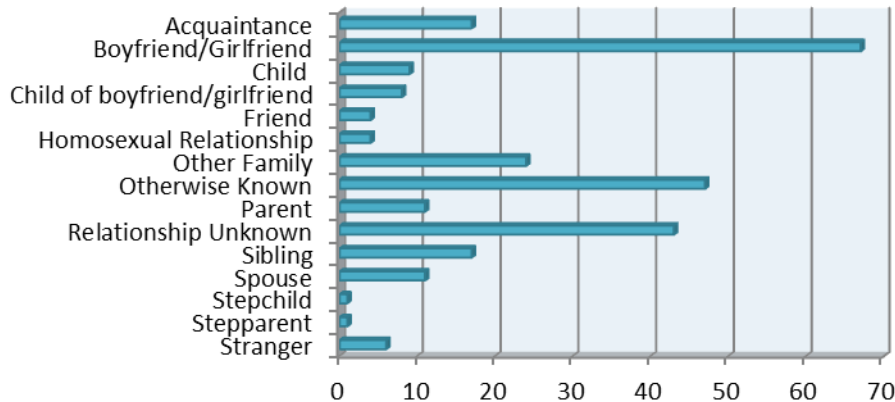

Property Value By Type of Loss	
Burned	\$100.00
Counterfeited	\$277.00
Vandalized	\$32,860.00
Seized	\$249.00
Stolen/Etc.	\$222,180.00
Recovered	\$25,789.00

Drug Violations by Suspected Drug type

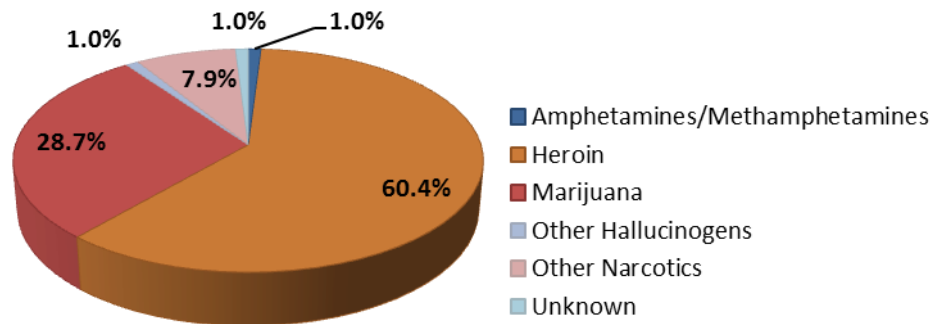

## 2012 Washington NIBRS Submission Agencies

### Lynden Police Department

Months Reported: 12

Population: 12,359

#### NIBRS Reported Data

Group "A" Offenses	Offenses		Percent Change	Crime Rate per 1,000	Arrests		DV Totals
	2011	2012			Adult	Juvenile	
Murder	1	1	0.0%	0.1			1
Negligent Manslaughter				0.0			
Forcible Rape	3	2	-33.3%	0.2			1
Forcible Sodomy				0.0			
Sex Assault w/Object				0.0			
Forcible Fondling	3		-100.0%	0.0			
Robbery	1	1	0.0%	0.1			
Aggravated Assault	20	5	-75.0%	0.4	4		3
Simple Assault	55	48	-12.7%	3.9	19	2	27
Intimidation	28	19	-32.1%	1.5	2	3	7
Burglary	38	29	-23.7%	2.3			
Larceny	153	153	0.0%	12.4	16	2	1
Motor Vehicle Theft	5	2	-60.0%	0.2			
Arson	1	1	0.0%	0.1	1	1	
Kidnapping	2	4	100.0%	0.3			3
Bribery				0.0			
Counterfeiting/Forgery	11	10	-9.1%	0.8	1	1	
Vandalism	132	68	-48.5%	5.5	2		
Drug/Narcotics	57	66	15.8%	5.3	26	13	
Drug Equipment	47	40	-14.9%	3.2	4	3	
Embezzlement	2		-100.0%	0.0			
Extortion/Blackmail				0.0			
Fraud	24	29	20.8%	2.3	1	1	
Gambling				0.0			
Pornography	2		-100.0%	0.0			
Prostitution				0.0			
Incest				0.0			
Statutory Rape				0.0			
Stolen Property	2	4	100.0%	0.3			
Viol. No Contact/Protect.	16	11	-31.3%	0.9	5		11
Weapons Law Violation	14	4	-71.4%	0.3		1	
<b>Total Group "A"</b>	<b>617</b>	<b>497</b>	<b>-19.4%</b>	<b>40.2</b>	<b>81</b>	<b>27</b>	<b>54</b>

Lynden Police Department (continued)

Domestic Violence Injuries by Type

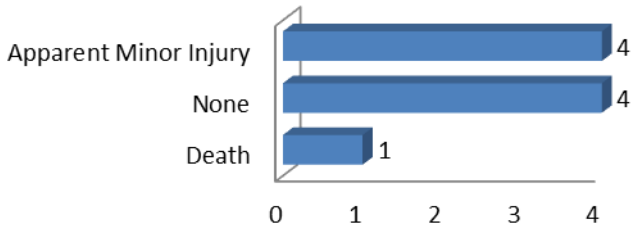

Group B Arrest Only Data

Group "B" Arrests	Arrests	
	Adult	Juvenile
Bad Checks	3	
Curfew/Vagrancy		
Disorderly Conduct	3	
DUI	24	
Drunkenness		
Family Offense-nonviolent	1	
Liquor Law Violation	17	26
Peeping Tom		
Trespass	4	3
All Other Offenses	157	7
<b>Total Group "B"</b>	<b>209</b>	<b>36</b>

Violent Offenses by Relationship

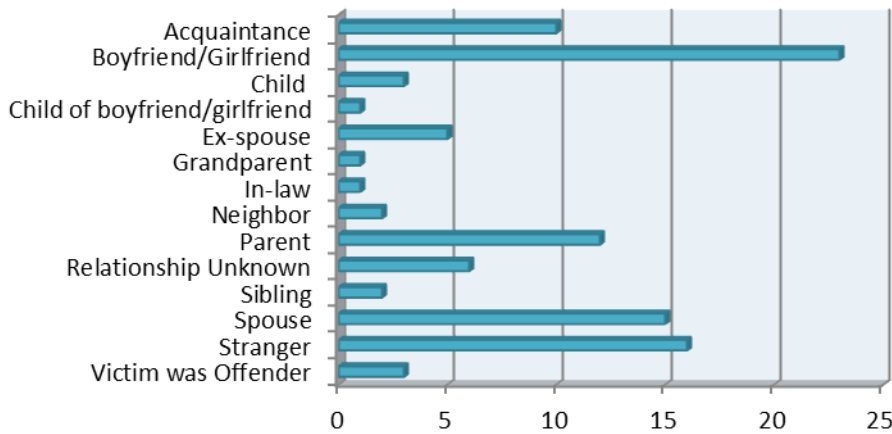

Property Value By Type of Loss	
Burned	\$500.00
Counterfeited	\$117,865.00
Vandalized	\$15,061.00
Seized	\$63.00
Stolen/Etc.	\$466,450.00
Recovered	\$10,003.00

Drug Violations by Suspected Drug type

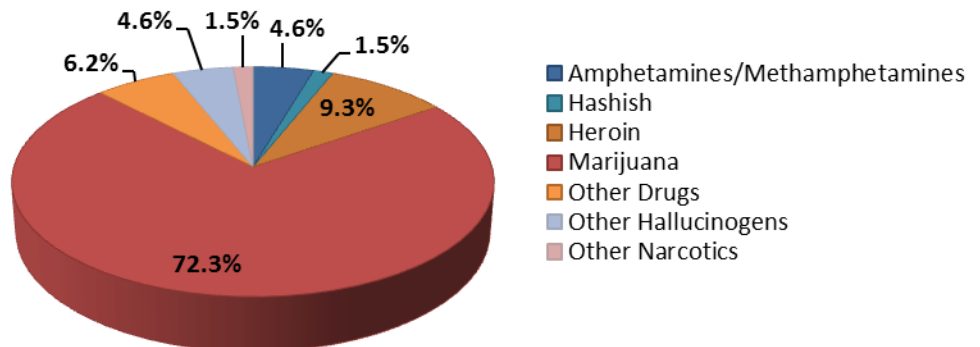

2012 Washington NIBRS Submission Agencies

**Nooksack Tribal Police Department**

Months Reported: 2

Population: 0

**NIBRS Reported Data**

Group "A" Offenses	Offenses		Crime Rate per 1,000	Arrests		DV Totals
	# Reported	# Cleared		Adult	Juvenile	
Murder						
Negligent Manslaughter						
Forcible Rape						
Forcible Sodomy						
Sex Assault w/Object						
Forcible Fondling						
Robbery						
Aggravated Assault						
Simple Assault	2	2		2		2
Intimidation						
Burglary						
Larceny	3					
Motor Vehicle Theft	1					
Arson						
Kidnapping						
Bribery						
Counterfeiting/Forgery						
Vandalism						
Drug/Narcotics	2					
Drug Equipment	1					
Embezzlement						
Extortion/Blackmail						
Fraud						
Gambling						
Pornography						
Prostitution						
Incest						
Statutory Rape						
Stolen Property						
Viol. No Contact/Protect.						
Weapons Law Violation	1					
<b>Total Group "A"</b>	<b>10</b>	<b>2</b>		<b>2</b>	<b>0</b>	<b>2</b>

**Nooksack Tribal Police Department (continued)**

**Domestic Violence Injuries by Type**

**This Agency did not have any offenses with Domestic Violence Injuries.**

**Group B Arrest Only Data**

**This Agency did report any Group B arrests.**

**Violent Offenses by Relationship**

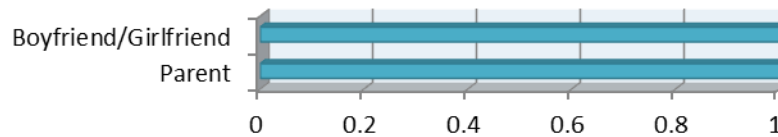

**Drug Violations by Suspected Drug type**

<b>Property Value By Type of Loss</b>	
Burned	\$0.00
Counterfeited	\$0.00
Vandalized	\$0.00
Seized	\$5.00
Stolen/Etc.	\$2,940.00
Recovered	\$2,500.00

**This Agency did not report any seized drugs.**



## 2012 Washington NIBRS Submission Agencies

### Sumas Police Department

Months Reported: 12

Population: 1,399

#### NIBRS Reported Data

Group "A" Offenses	Offenses		Crime Rate per 1,000	Arrests		DV Totals
	# Reported	# Cleared		Adult	Juvenile	
Murder			0.0			
Negligent Manslaughter			0.0			
Forcible Rape			0.0			
Forcible Sodomy			0.0			
Sex Assault w/Object			0.0			
Forcible Fondling	1	1	0.7	1		1
Robbery			0.0			
Aggravated Assault	1	1	0.7	1		1
Simple Assault	14	13	10.0			10
Intimidation			0.0			
Burglary	6	1	4.3		1	
Larceny	26	6	18.6			
Motor Vehicle Theft			0.0			
Arson			0.0			
Kidnapping			0.0			
Bribery			0.0			
Counterfeiting/Forgery			0.0			
Vandalism	9		6.4			
Drug/Narcotics	22	22	15.7	2		
Drug Equipment			0.0			
Embezzlement			0.0			
Extortion/Blackmail			0.0			
Fraud			0.0			
Gambling			0.0			
Pornography			0.0			
Prostitution			0.0			
Incest			0.0			
Statutory Rape			0.0			
Stolen Property			0.0			
Viol. No Contact/Protect.	6	5	4.3	1		6
Weapons Law Violation	2	1	1.4			
<b>Total Group "A"</b>	<b>87</b>	<b>50</b>	<b>62.2</b>	<b>5</b>	<b>1</b>	<b>18</b>

Sumas Police Department (continued)

Domestic Violence Injuries by Type

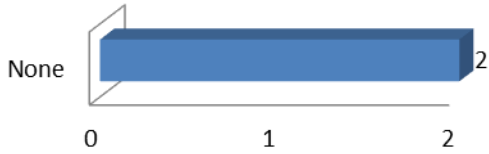

Group B Arrest Only Data

Group "B" Arrests	Arrests	
	Adult	Juvenile
Bad Checks		
Curfew/Vagrancy		
Disorderly Conduct	1	
DUI	4	
Drunkenness		
Family Offense-nonviolent		
Liquor Law Violation		
Peeping Tom		
Trespass	1	
All Other Offenses	52	1
<b>Total Group "B"</b>	<b>58</b>	<b>1</b>

Violent Offenses by Relationship

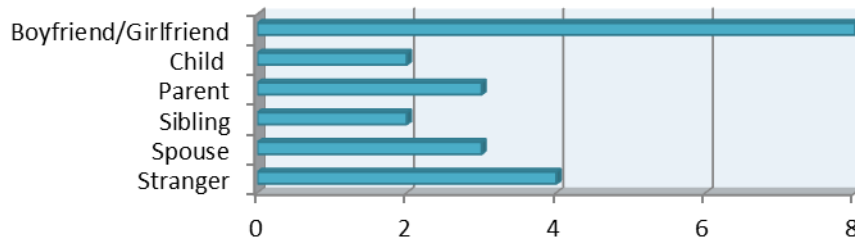

Drug Violations by Suspected Drug type

Property Value By Type of Loss	
Burned	\$0.00
Counterfeited	\$0.00
Vandalized	\$1,460.00
Seized	\$0.00
Stolen/Etc.	\$11,477.00
Recovered	\$0.00

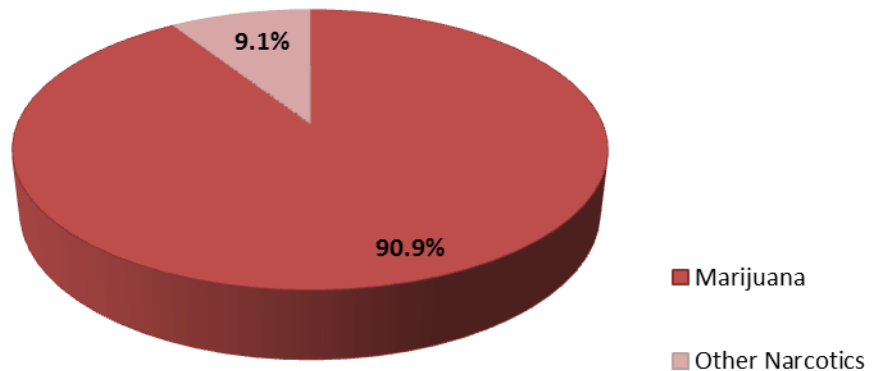

## 2012 Washington NIBRS Submission Agencies

### Western Washington University Police Department

Months Reported: 12

Population: 0

#### NIBRS Reported Data

Group "A" Offenses	Offenses		Percent Change	Crime Rate per 1,000	Arrests		DV Totals
	2011	2012			Adult	Juvenile	
Murder							
Negligent Manslaughter							
Forcible Rape	1	4	300.0%				
Forcible Sodomy							
Sex Assault w/Object							
Forcible Fondling		2					
Robbery							
Aggravated Assault	3	5	66.7%		1		
Simple Assault	3	7	133.3%		5		2
Intimidation	4	2	-50.0%				1
Burglary	5	11	120.0%				
Larceny	120	117	-2.5%		7		
Motor Vehicle Theft	5	1	-80.0%				
Arson		1					
Kidnapping		2					2
Bribery							
Counterfeiting/Forgery	1	3	200.0%				
Vandalism	188	153	-18.6%		7		
Drug/Narcotics	31	13	-58.1%		14		
Drug Equipment	4	4	0.0%				
Embezzlement							
Extortion/Blackmail							
Fraud	2	3	50.0%				
Gambling							
Pornography		1					
Prostitution							
Incest							
Statutory Rape							
Stolen Property	2	1	-50.0%				
Viol. No Contact/Protect.	1	1	0.0%		1		1
Weapons Law Violation	2		-100.0%				
<b>Total Group "A"</b>	<b>372</b>	<b>331</b>	<b>-11.0%</b>		<b>35</b>	<b>0</b>	<b>6</b>

Western Washington University Police Department (continued)

Domestic Violence Injuries by Type

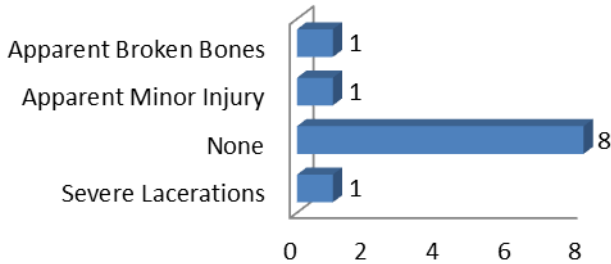

Group B Arrest Only Data

Group "B" Arrests	Arrests	
	Adult	Juvenile
Group "B" Arrests		
Bad Checks		
Curfew/Vagrancy		
Disorderly Conduct	1	
DUI	15	1
Drunkenness		
Family Offense-nonviolent		
Liquor Law Violation	42	2
Peeping Tom		
Trespass	2	
All Other Offenses	9	
<b>Total Group "B"</b>	<b>69</b>	<b>3</b>

Violent Offenses by Relationship

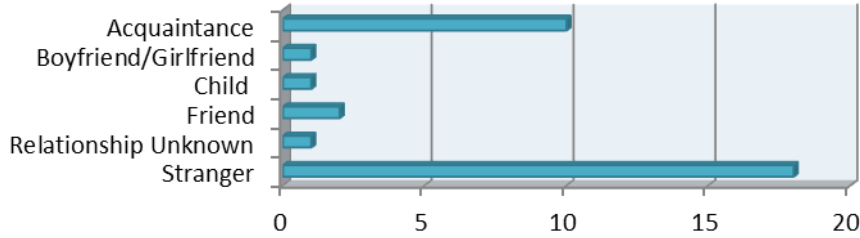

Drug Violations by Suspected Drug type

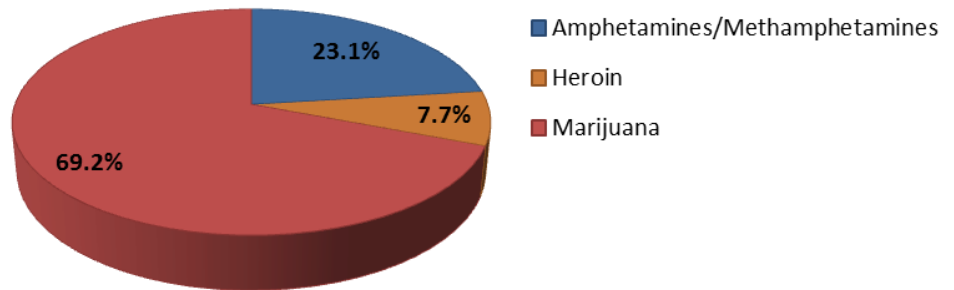

Property Value By Type of Loss	
Burned	\$100.00
Counterfeited	\$0.00
Vandalized	\$31,174.00
Seized	\$12.00
Stolen/Etc.	\$77,732.00
Recovered	\$3,552.00

## 2012 Washington NIBRS Submission Agencies

### Whitman County Sheriff's Office

Months Reported: 12

Population: 8,845

#### NIBRS Reported Data

Group "A" Offenses	Offenses		Percent Change	Crime Rate per 1,000	Arrests		DV Totals
	2011	2012			Adult	Juvenile	
Murder		1		0.1	2		
Negligent Manslaughter				0.0			
Forcible Rape		2		0.2	1		1
Forcible Sodomy				0.0			
Sex Assault w/Object				0.0			
Forcible Fondling	7	6	-14.3%	0.7	4		3
Robbery		1		0.1	2		
Aggravated Assault	8	2	-75.0%	0.2			
Simple Assault	38	51	34.2%	5.8	33	2	35
Intimidation		1		0.1			1
Burglary	31	32	3.2%	3.6	17		2
Larceny	54	85	57.4%	9.6	15		1
Motor Vehicle Theft	7	10	42.9%	1.1	5	2	2
Arson		2		0.2			
Kidnapping				0.0			
Bribery				0.0			
Counterfeiting/Forgery		3		0.3	2		
Vandalism	20	27	35.0%	3.1	5	1	
Drug/Narcotics	37	58	56.8%	6.6	55	4	
Drug Equipment	25	38	52.0%	4.3	1		
Embezzlement				0.0			
Extortion/Blackmail				0.0			
Fraud	33	17	-48.5%	1.9			
Gambling				0.0			
Pornography				0.0			
Prostitution		1		0.1	1		
Incest				0.0			
Statutory Rape				0.0			
Stolen Property	4	9	125.0%	1.0	4		
Viol. No Contact/Protect.				0.0			
Weapons Law Violation	5	15	200.0%	1.7	8		
<b>Total Group "A"</b>	<b>269</b>	<b>361</b>	<b>34.2%</b>	<b>40.8</b>	<b>155</b>	<b>9</b>	<b>45</b>

Whitman County Sheriff's Office (continued)

Domestic Violence Injuries by Type

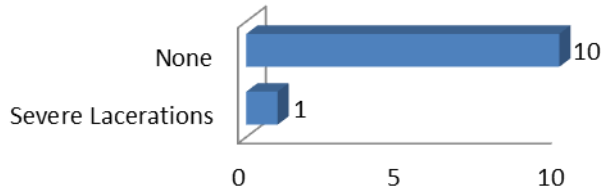

Group B Arrest Only Data

Group "B" Arrests	Arrests	
	Adult	Juvenile
Bad Checks		
Curfew/Vagrancy		
Disorderly Conduct	6	
DUI	36	1
Drunkenness		
Family Offense-nonviolent		
Liquor Law Violation	14	
Peeping Tom		
Trespass	5	
All Other Offenses	255	4
<b>Total Group "B"</b>	<b>316</b>	<b>5</b>

Violent Offenses by Relationship

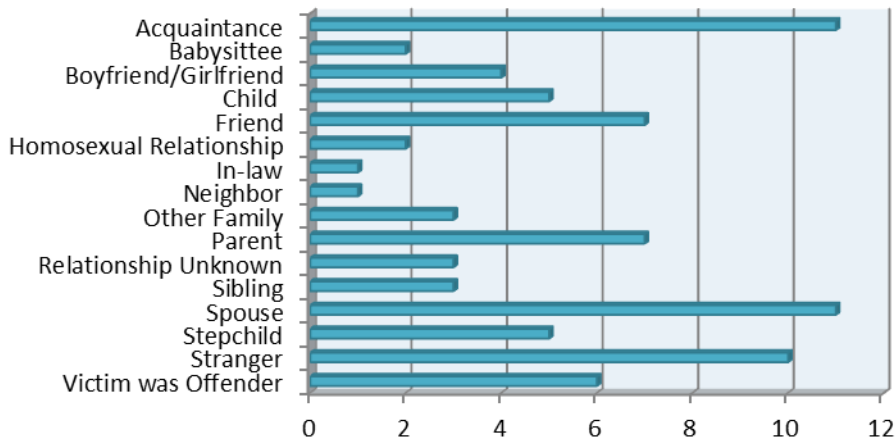

Drug Violations by Suspected Drug type

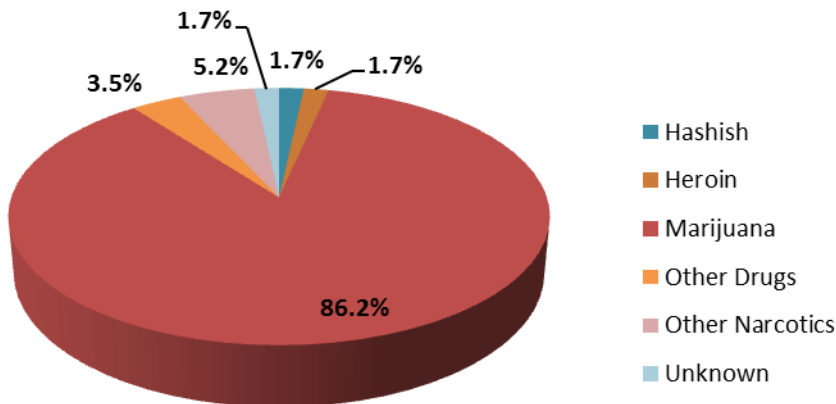

Property Value By Type of Loss	
Burned	\$1,109.00
Counterfeited	\$605.00
Vandalized	\$18,878.00
Seized	\$169.00
Stolen/Etc.	\$210,192.00
Recovered	\$41,243.00

## 2012 Washington NIBRS Submission Agencies

### Colfax Police Department

Months Reported: 12

Population: 2,790

#### NIBRS Reported Data

Group "A" Offenses	Offenses		Crime Rate per 1,000	Arrests		DV Totals
	# Reported	# Cleared		Adult	Juvenile	
Murder			0.0			
Negligent Manslaughter			0.0			
Forcible Rape	1	1	0.4			
Forcible Sodomy			0.0			
Sex Assault w/Object			0.0			
Forcible Fondling	5	1	1.8			
Robbery			0.0			
Aggravated Assault	1		0.4			1
Simple Assault	25	7	9.0	4	2	16
Intimidation	5	2	1.8			
Burglary	13	2	4.7	2		
Larceny	31	1	11.1			
Motor Vehicle Theft	3		1.1			
Arson	2		0.7			
Kidnapping			0.0			
Bribery			0.0			
Counterfeiting/Forgery			0.0			
Vandalism	20	4	7.2	2		
Drug/Narcotics	7	3	2.5	2		
Drug Equipment	3	1	1.1			
Embezzlement			0.0			
Extortion/Blackmail			0.0			
Fraud	24		8.6			
Gambling			0.0			
Pornography			0.0			
Prostitution			0.0			
Incest			0.0			
Statutory Rape			0.0			
Stolen Property	4		1.4			
Viol. No Contact/Protect.			0.0			
Weapons Law Violation	1	1	0.4	1		
<b>Total Group "A"</b>	<b>145</b>	<b>23</b>	<b>52.0</b>	<b>11</b>	<b>2</b>	<b>17</b>

**Colfax Police Department (continued)**

**Domestic Violence Injuries by Type**

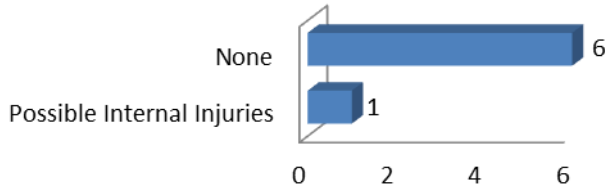

**Group B Arrest Only Data**

Group "B" Arrests	Arrests	
	Adult	Juvenile
Bad Checks		
Curfew/Vagrancy		
Disorderly Conduct	3	
DUI	1	
Drunkenness		
Family Offense-nonviolent		
Liquor Law Violation		1
Peeping Tom		
Trespass	1	
All Other Offenses	16	1
<b>Total Group "B"</b>	<b>21</b>	<b>2</b>

**Violent Offenses by Relationship**

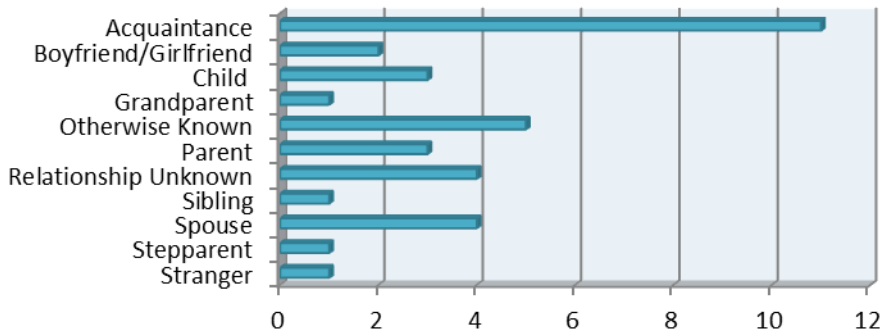

Property Value By Type of Loss	
Burned	\$0.00
Counterfeited	\$0.00
Vandalized	\$15,871.00
Seized	\$20.00
Stolen/Etc.	\$26,812.00
Recovered	\$2,678.00

**Drug Violations by Suspected Drug type**

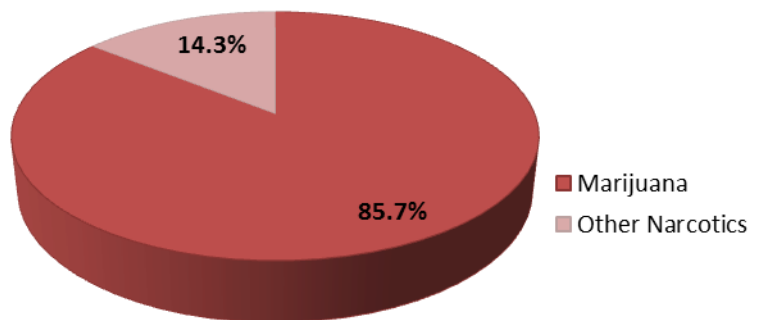



## 2012 Washington NIBRS Submission Agencies

### Garfield Police Department

Months Reported: 11

Population: 595

#### NIBRS Reported Data

Group "A" Offenses	Offenses		Percent Change	Crime Rate per 1,000	Arrests		DV Totals
	2011	2012			Adult	Juvenile	
Murder				0.0			
Negligent Manslaughter				0.0			
Forcible Rape				0.0			
Forcible Sodomy				0.0			
Sex Assault w/Object				0.0			
Forcible Fondling				0.0			
Robbery				0.0			
Aggravated Assault				0.0			
Simple Assault	3	5	66.7%	8.4	5		3
Intimidation				0.0			
Burglary	1	4	300.0%	6.7			
Larceny	4	2	-50.0%	3.4			
Motor Vehicle Theft	1		-100.0%	0.0			
Arson	1		-100.0%	0.0			
Kidnapping				0.0			
Bribery				0.0			
Counterfeiting/Forgery				0.0			
Vandalism	2	1	-50.0%	1.7			
Drug/Narcotics				0.0			
Drug Equipment				0.0			
Embezzlement				0.0			
Extortion/Blackmail				0.0			
Fraud	7	1	-85.7%	1.7			
Gambling				0.0			
Pornography				0.0			
Prostitution				0.0			
Incest				0.0			
Statutory Rape				0.0			
Stolen Property				0.0			
Viol. No Contact/Protect.				0.0			
Weapons Law Violation				0.0			
<b>Total Group "A"</b>	<b>19</b>	<b>13</b>	<b>-31.6%</b>	<b>21.8</b>	<b>5</b>	<b>0</b>	<b>3</b>

**Garfield Police Department (continued)**

**Group B Arrest Only Data**

**Domestic Violence Injuries by Type**

**This Agency did not have any offenses with Domestic Violence Injuries.**

**This Agency did report any Group B arrests.**

**Violent Offenses by Relationship**

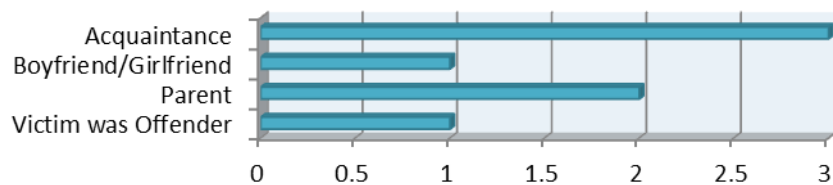

**Drug Violations by Suspected Drug type**

<b>Property Value By Type of Loss</b>	
Burned	\$0.00
Counterfeited	\$0.00
Vandalized	\$800.00
Seized	\$0.00
Stolen/Etc.	\$6,009.00
Recovered	\$0.00

**This Agency did not report any seized drugs.**

## 2012 Washington NIBRS Submission Agencies

### Palouse Police Department

Months Reported: 12

Population: 1,020

#### NIBRS Reported Data

Group "A" Offenses	Offenses		Percent Change	Crime Rate per 1,000	Arrests		DV Totals
	2011	2012			Adult	Juvenile	
Murder				0.0			
Negligent Manslaughter				0.0			
Forcible Rape				0.0			
Forcible Sodomy				0.0			
Sex Assault w/Object				0.0			
Forcible Fondling				0.0			
Robbery				0.0			
Aggravated Assault				0.0			
Simple Assault				0.0			
Intimidation				0.0			
Burglary				0.0			
Larceny	4	4	0.0%	3.9	3		
Motor Vehicle Theft				0.0			
Arson				0.0			
Kidnapping				0.0			
Bribery				0.0			
Counterfeiting/Forgery				0.0			
Vandalism	1	4	300.0%	3.9			
Drug/Narcotics				0.0			
Drug Equipment				0.0			
Embezzlement				0.0			
Extortion/Blackmail				0.0			
Fraud	12	4	-66.7%	3.9			
Gambling				0.0			
Pornography				0.0			
Prostitution				0.0			
Incest				0.0			
Statutory Rape				0.0			
Stolen Property				0.0			
Viol. No Contact/Protect.				0.0			
Weapons Law Violation				0.0			
<b>Total Group "A"</b>	<b>17</b>	<b>12</b>	<b>-29.4%</b>	<b>11.8</b>	<b>3</b>	<b>0</b>	<b>0</b>

**Palouse Police Department (continued)**

**Group B Arrest Only Data**

**Domestic Violence Injuries by Type**

**This Agency did not have any offenses with Domestic Violence Injuries.**

**This Agency did report any Group B arrests.**

**Violent Offenses by Relationship**

**This Agency did not have any offenses with Domestic Violence relationships.**

**Drug Violations by Suspected Drug type**

<b>Property Value By Type of Loss</b>	
Burned	\$0.00
Counterfeited	\$0.00
Vandalized	\$500.00
Seized	\$0.00
Stolen/Etc.	\$934.00
Recovered	\$0.00

**This Agency did not report any seized drugs.**

## 2012 Washington NIBRS Submission Agencies

### Pullman Police Department

Months Reported: 12

Population: 31,000

#### NIBRS Reported Data

Group "A" Offenses	Offenses		Percent Cleared	Crime Rate per 1,000	Arrests		DV Totals
	2011	2012			Adult	Juvenile	
Murder				0.0			
Negligent Manslaughter				0.0			
Forcible Rape	1	8	700.0%	0.3	2		
Forcible Sodomy		1		0.0			
Sex Assault w/Object		1		0.0			1
Forcible Fondling	13	9	-30.8%	0.3	2		2
Robbery	2	4	100.0%	0.1			
Aggravated Assault	25	22	-12.0%	0.7	1		9
Simple Assault	178	152	-14.6%	4.9	40	5	66
Intimidation	31	16	-48.4%	0.5	1		7
Burglary	104	89	-14.4%	2.9	9	2	
Larceny	431	251	-41.8%	8.1	40	7	
Motor Vehicle Theft	15	5	-66.7%	0.2	2		
Arson	8		-100.0%	0.0			
Kidnapping				0.0			
Bribery				0.0			
Counterfeiting/Forgery	7	4	-42.9%	0.1			
Vandalism	283	270	-4.6%	8.7	19		
Drug/Narcotics	103	74	-28.2%	2.4	51	5	
Drug Equipment	58	45	-22.4%	1.5	1		
Embezzlement				0.0			
Extortion/Blackmail				0.0			
Fraud	750	180	-76.0%	5.8			
Gambling				0.0			
Pornography	2		-100.0%	0.0			
Prostitution				0.0			
Incest				0.0			
Statutory Rape	2		-100.0%	0.0			
Stolen Property	2	11	450.0%	0.4	2		
Viol. No Contact/Protect.				0.0			
Weapons Law Violation	21	19	-9.5%	0.6	1	1	
<b>Total Group "A"</b>	<b>2,036</b>	<b>1,161</b>	<b>-43.0%</b>	<b>37.5</b>	<b>171</b>	<b>20</b>	<b>85</b>

**Pullman Police Department (continued)**

**Domestic Violence Injuries by Type**

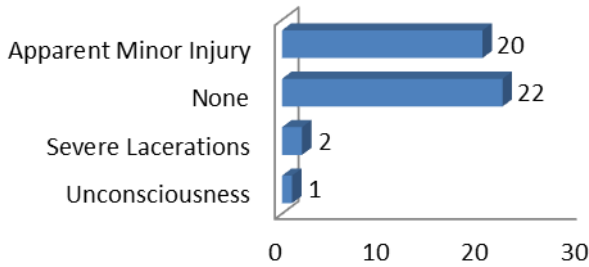

**Group B Arrest Only Data**

Group "B" Arrests	Arrests	
	Adult	Juvenile
Bad Checks		
Curfew/Vagrancy		
Disorderly Conduct	12	1
DUI	95	1
Drunkenness		
Family Offense-nonviolent		
Liquor Law Violation	213	7
Peeping Tom		
Trespass	14	
All Other Offenses	208	
<b>Total Group "B"</b>	<b>542</b>	<b>9</b>

**Violent Offenses by Relationship**

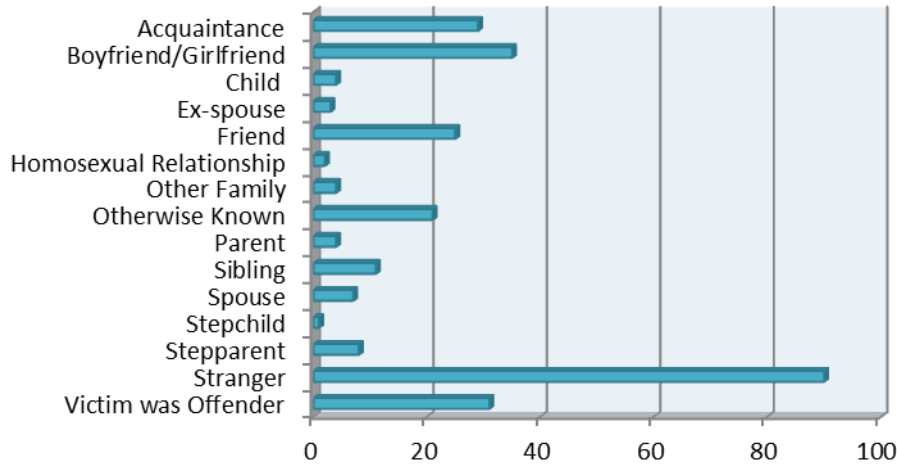

**Drug Violations by Suspected Drug type**

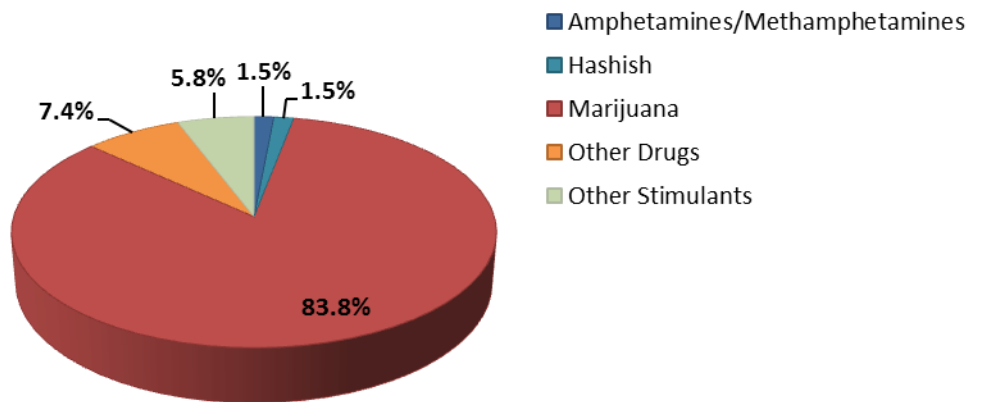

Property Value By Type of Loss	
Burned	\$0.00
Counterfeited	\$101.00
Vandalized	\$88,965.00
Seized	\$3,091.00
Stolen/Etc.	\$182,304.00
Recovered	\$24,800.00

## 2012 Washington NIBRS Submission Agencies

### Rosalia Police Department

Months Reported: 2

Population: 555

#### NIBRS Reported Data

Group "A" Offenses	Offenses		Percent Change	Crime Rate per 1,000	Arrests		DV Totals
	2011	2012			Adult	Juvenile	
Murder				0.0			
Negligent Manslaughter				0.0			
Forcible Rape				0.0			
Forcible Sodomy				0.0			
Sex Assault w/Object				0.0			
Forcible Fondling				0.0			
Robbery				0.0			
Aggravated Assault				0.0			
Simple Assault				0.0			
Intimidation				0.0			
Burglary				0.0			
Larceny	2		-100.0%	0.0			
Motor Vehicle Theft				0.0			
Arson				0.0			
Kidnapping				0.0			
Bribery				0.0			
Counterfeiting/Forgery				0.0			
Vandalism	1		-100.0%	0.0			
Drug/Narcotics				0.0			
Drug Equipment				0.0			
Embezzlement				0.0			
Extortion/Blackmail				0.0			
Fraud				0.0			
Gambling				0.0			
Pornography				0.0			
Prostitution				0.0			
Incest				0.0			
Statutory Rape				0.0			
Stolen Property				0.0			
Viol. No Contact/Protect.				0.0			
Weapons Law Violation				0.0			
<b>Total Group "A"</b>	<b>3</b>	<b>0</b>	<b>-100.0%</b>	<b>0.0</b>	<b>0</b>	<b>0</b>	<b>0</b>

**Rosalia Police Department (continued)**

**Domestic Violence Injuries by Type**

**This Agency did not have any offenses with Domestic Violence Injuries.**

**Group B Arrest Only Data**

**This Agency did report any Group B arrests.**

**Violent Offenses by Relationship**

**This Agency did not have any offenses with Domestic Violence relationships.**

**Drug Violations by Suspected Drug type**

**This Agency did not report any seized drugs.**

**This Agency did not report any property value information.**



2012 Washington NIBRS Submission Agencies

Washington State University Police Department

Months Reported: 12

Population: 0

NIBRS Reported Data

Group "A" Offenses	Offenses		Crime Rate per 1,000	Arrests		DV Totals
	# Reported	# Cleared		Adult	Juvenile	
Murder						
Negligent Manslaughter						
Forcible Rape	4					
Forcible Sodomy						
Sex Assault w/Object						
Forcible Fondling	2	1				
Robbery	1	1				
Aggravated Assault	1	1				
Simple Assault	35	18		16	2	11
Intimidation	5	1				
Burglary	34	2		2		
Larceny	174	8		8		
Motor Vehicle Theft	1					
Arson	3					
Kidnapping						
Bribery						
Counterfeiting/Forgery	3	1				
Vandalism	140	11		8		
Drug/Narcotics	182	102		118	6	
Drug Equipment	128	77		31		
Embezzlement						
Extortion/Blackmail						
Fraud	21					
Gambling						
Pornography						
Prostitution						
Incest						
Statutory Rape						
Stolen Property	11	3				
Viol. No Contact/Protect.						
Weapons Law Violation	12	5		3		
Total Group "A"	757	231		186	8	11

Washington State University Police Department (continued)

Group B Arrest Only Data

Domestic Violence Injuries by Type

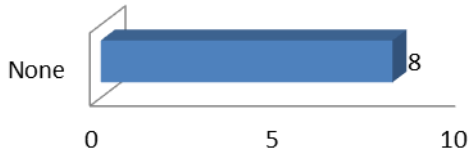

Group "B" Arrests	Arrests	
	Adult	Juvenile
Bad Checks		
Curfew/Vagrancy		
Disorderly Conduct	9	
DUI	54	
Drunkenness		
Family Offense-nonviolent		
Liquor Law Violation	126	5
Peeping Tom		
Trespass	11	4
All Other Offenses	70	
<b>Total Group "B"</b>	<b>270</b>	<b>9</b>

Violent Offenses by Relationship

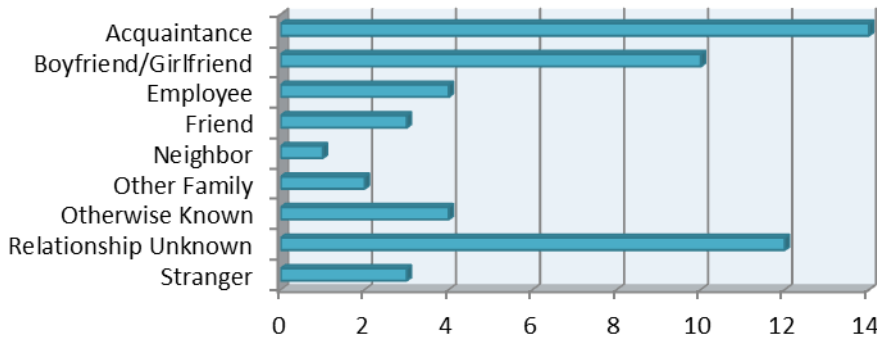

Drug Violations by Suspected Drug type

Property Value By Type of Loss	
Burned	\$600,051.00
Counterfeited	\$558.00
Vandalized	\$45,971.00
Seized	\$3,479.00
Stolen/Etc.	\$104,229.00
Recovered	\$16,343.00

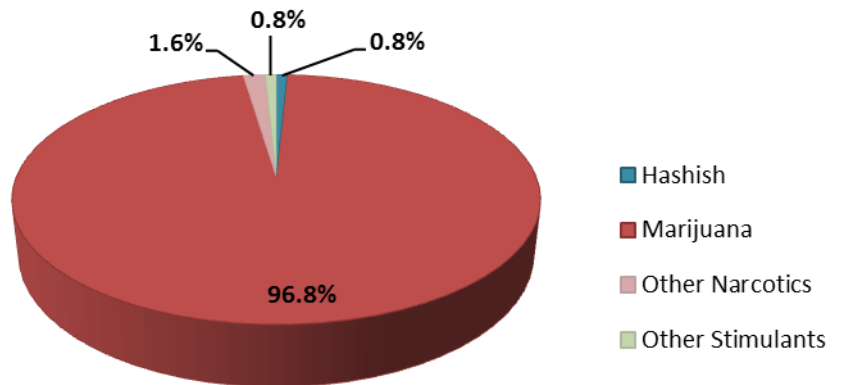

## 2012 Washington NIBRS Submission Agencies

### Grandview Police Department

Months Reported: 12

Population: 11,000

#### NIBRS Reported Data

Group "A" Offenses	Offenses		Crime Rate per 1,000	Arrests		DV Totals
	# Reported	# Cleared		Adult	Juvenile	
Murder	1	1	0.1	1		1
Negligent Manslaughter			0.0			
Forcible Rape	1		0.1			1
Forcible Sodomy			0.0			
Sex Assault w/Object			0.0			
Forcible Fondling	6	4	0.5	2		1
Robbery	3	3	0.3	1	1	
Aggravated Assault	28	16	2.5	7	1	14
Simple Assault	90	66	8.2	51	7	53
Intimidation	21	8	1.9			5
Burglary	105	14	9.5	4	14	
Larceny	150	29	13.6	12	5	
Motor Vehicle Theft	36	3	3.3	2	1	
Arson	3	2	0.3	3		
Kidnapping			0.0			
Bribery	1	1	0.1			
Counterfeiting/Forgery	16	6	1.5	6	1	
Vandalism	115	26	10.5	13	8	
Drug/Narcotics	58	49	5.3	30	16	
Drug Equipment	31	26	2.8	5	6	
Embezzlement			0.0			
Extortion/Blackmail			0.0			
Fraud	30	3	2.7	1		
Gambling			0.0			
Pornography			0.0			
Prostitution			0.0			
Incest			0.0			
Statutory Rape			0.0			
Stolen Property	4	4	0.4	1	1	
Viol. No Contact/Protect.	33	30	3.0	22		31
Weapons Law Violation	15	14	1.4	8	9	
<b>Total Group "A"</b>	<b>747</b>	<b>305</b>	<b>67.9</b>	<b>169</b>	<b>70</b>	<b>106</b>

Grandview Police Department (continued)

Domestic Violence Injuries by Type

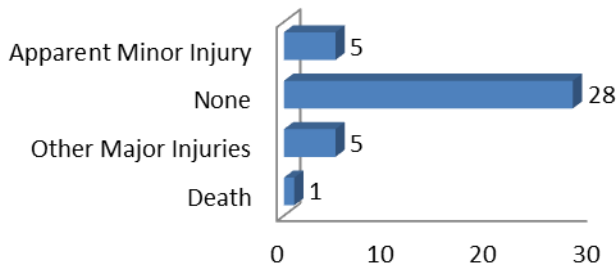

Group B Arrest Only Data

Group "B" Arrests	Arrests	
	Adult	Juvenile
Bad Checks	1	
Curfew/Vagrancy		
Disorderly Conduct	38	13
DUI	71	2
Drunkenness		
Family Offense-nonviolent		
Liquor Law Violation	24	22
Peeping Tom		
Trespass	17	10
All Other Offenses	237	23
<b>Total Group "B"</b>	<b>388</b>	<b>70</b>

Violent Offenses by Relationship

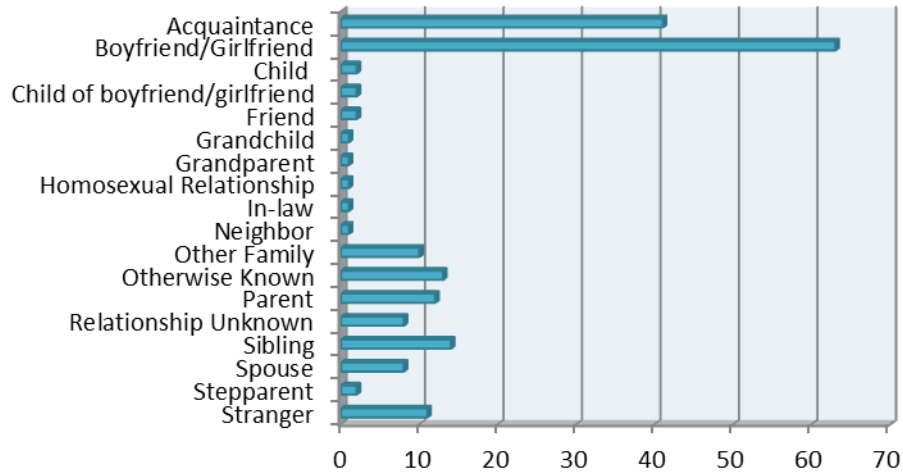

Drug Violations by Suspected Drug type

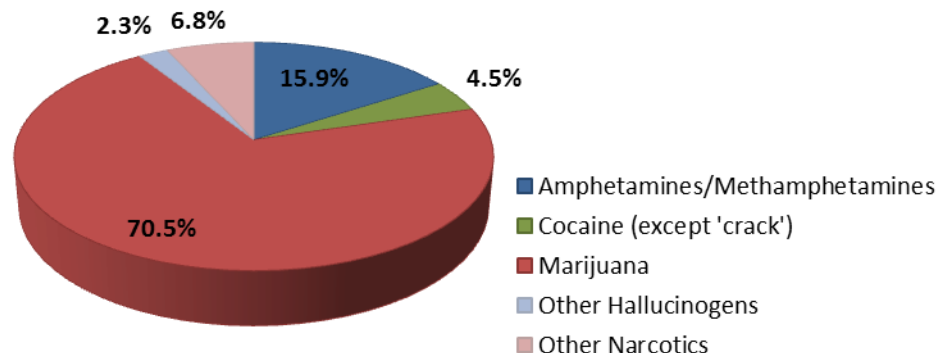

Property Value By Type of Loss	
Burned	\$2,751.00
Counterfeited	\$13,174.00
Vandalized	\$62,689.00
Seized	\$246.00
Stolen/Etc.	\$350,956.00
Recovered	\$68,140.00

## 2012 Washington NIBRS Submission Agencies

### Granger Police Department

Months Reported: 12

Population: 3,285

#### NIBRS Reported Data

Group "A" Offenses	Offenses		Crime Rate per 1,000	Arrests		DV Totals
	# Reported	# Cleared		Adult	Juvenile	
Murder			0.0			
Negligent Manslaughter			0.0			
Forcible Rape			0.0			
Forcible Sodomy			0.0			
Sex Assault w/Object			0.0			
Forcible Fondling	3	1	0.9	1		
Robbery	1		0.3			
Aggravated Assault	4	2	1.2	2	4	1
Simple Assault	27	14	8.2	8	1	15
Intimidation	8		2.4			
Burglary	22		6.7			
Larceny	48	8	14.6	5		1
Motor Vehicle Theft	16	1	4.9			
Arson			0.0			
Kidnapping			0.0	1		
Bribery			0.0			
Counterfeiting/Forgery	1		0.3			
Vandalism	61	1	18.6			
Drug/Narcotics	5	3	1.5	1		
Drug Equipment	3	2	0.9	2		
Embezzlement			0.0			
Extortion/Blackmail			0.0			
Fraud	10		3.0			
Gambling			0.0			
Pornography			0.0			
Prostitution			0.0			
Incest			0.0			
Statutory Rape	1		0.3			
Stolen Property			0.0			
Viol. No Contact/Protect.	6	2	1.8	2		53
Weapons Law Violation	12	3	3.7		1	
<b>Total Group "A"</b>	<b>228</b>	<b>37</b>	<b>69.4</b>	<b>22</b>	<b>6</b>	<b>70</b>

**Granger Police Department (continued)**

**Domestic Violence Injuries by Type**

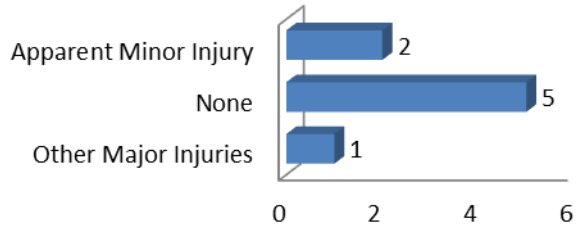

**Group B Arrest Only Data**

Group "B" Arrests	Arrests	
	Adult	Juvenile
Group "B" Arrests		
Bad Checks		
Curfew/Vagrancy		
Disorderly Conduct		
DUI		
Drunkenness		
Family Offense-nonviolent		
Liquor Law Violation		
Peeping Tom		
Trespass		
All Other Offenses	1	
<b>Total Group "B"</b>	<b>1</b>	<b>0</b>

**Violent Offenses by Relationship**

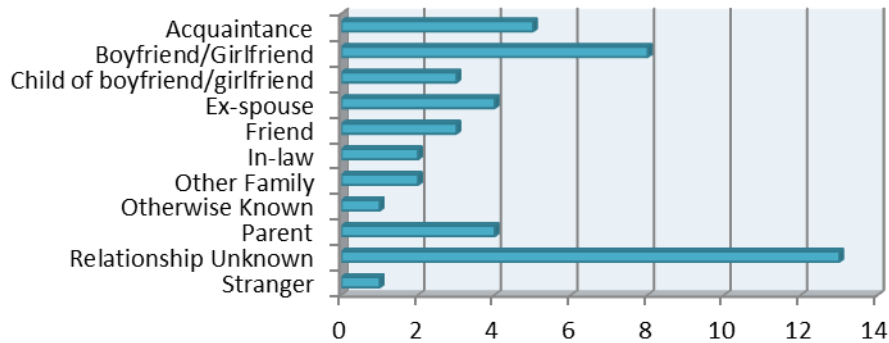

**Drug Violations by Suspected Drug type**

Property Value By Type of Loss	
Burned	\$0.00
Counterfeited	\$20.00
Vandalized	\$68,720.00
Seized	\$11.00
Stolen/Etc.	\$149,407.00
Recovered	\$42,722.00

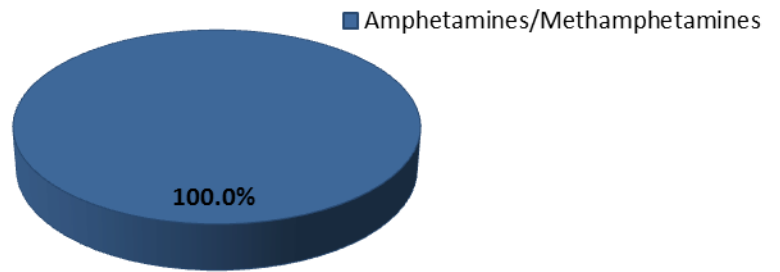

## 2012 Washington NIBRS Submission Agencies

### Mabton Police Department

Months Reported: 12

Population: 2,290

#### NIBRS Reported Data

Group "A" Offenses	Offenses		Crime Rate per 1,000	Arrests		DV Totals
	# Reported	# Cleared		Adult	Juvenile	
Murder			0.0	1		
Negligent Manslaughter			0.0			
Forcible Rape			0.0			
Forcible Sodomy			0.0			
Sex Assault w/Object			0.0			
Forcible Fondling	1	1	0.4	1		
Robbery			0.0			
Aggravated Assault	4	2	1.7	1		1
Simple Assault	23	16	10.0	15		9
Intimidation	3		1.3			
Burglary	6	3	2.6	3		
Larceny	25	3	10.9	3		
Motor Vehicle Theft	5		2.2			
Arson			0.0			
Kidnapping			0.0	1		
Bribery			0.0			
Counterfeiting/Forgery	2	2	0.9	1		
Vandalism	18	5	7.9	2		
Drug/Narcotics	7	7	3.1	7	1	
Drug Equipment	6	6	2.6	1		
Embezzlement			0.0			
Extortion/Blackmail			0.0			
Fraud	3	1	1.3			
Gambling			0.0			
Pornography			0.0			
Prostitution			0.0			
Incest			0.0			
Statutory Rape			0.0			
Stolen Property			0.0			
Viol. No Contact/Protect.	8	7	3.5	5		6
Weapons Law Violation	7	6	3.1	2	2	
<b>Total Group "A"</b>	<b>118</b>	<b>59</b>	<b>51.5</b>	<b>43</b>	<b>3</b>	<b>16</b>

Mabton Police Department (continued)

Domestic Violence Injuries by Type

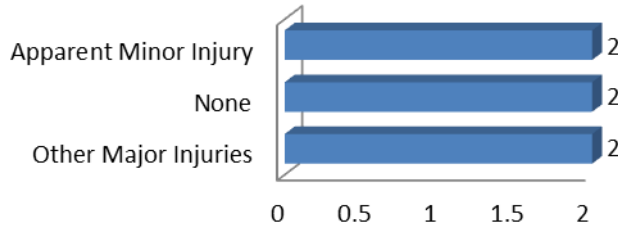

Group B Arrest Only Data

Group "B" Arrests	Arrests	
	Adult	Juvenile
Bad Checks		
Curfew/Vagrancy		
Disorderly Conduct	7	1
DUI	2	
Drunkenness		
Family Offense-nonviolent		
Liquor Law Violation	1	
Peeping Tom		
Trespass		
All Other Offenses	22	1
<b>Total Group "B"</b>	<b>32</b>	<b>2</b>

Violent Offenses by Relationship

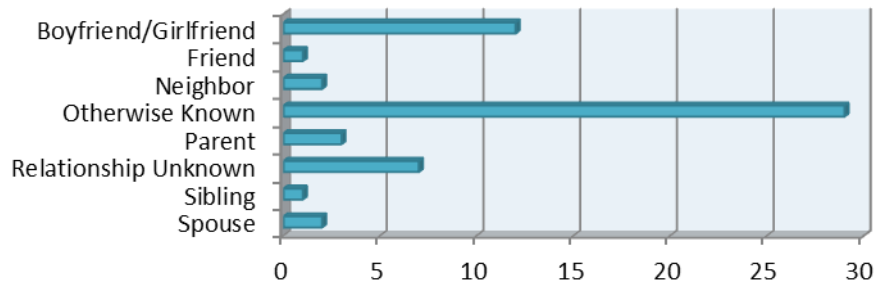

Property Value By Type of Loss	
Burned	\$0.00
Counterfeited	\$0.00
Vandalized	\$9,675.00
Seized	\$122.00
Stolen/Etc.	\$53,862.00
Recovered	\$20,410.00

Drug Violations by Suspected Drug type

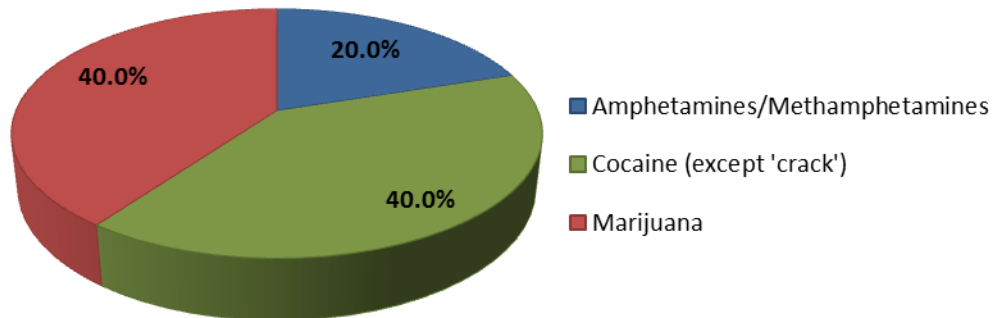



## 2012 Washington NIBRS Submission Agencies

### Moxee City Police Department

Months Reported: 12

Population: 3,556

#### NIBRS Reported Data

Group "A" Offenses	Offenses		Percent Change	Crime Rate per 1,000			DV Totals
	2011	2012			Adult	Juvenile	
Murder		1		0.3			1
Negligent Manslaughter				0.0			
Forcible Rape		1		0.3			1
Forcible Sodomy				0.0			
Sex Assault w/Object				0.0			
Forcible Fondling	3	1	-66.7%	0.3			
Robbery				0.0			
Aggravated Assault		1		0.3			1
Simple Assault	15	12	-20.0%	3.4			10
Intimidation				0.0			
Burglary	5	2	-60.0%	0.6			
Larceny	23	22	-4.3%	6.2			
Motor Vehicle Theft	5	3	-40.0%	0.8			
Arson				0.0			
Kidnapping				0.0			
Bribery				0.0			
Counterfeiting/Forgery				0.0			
Vandalism	6	13	116.7%	3.7			
Drug/Narcotics	13	17	30.8%	4.8			
Drug Equipment		4		1.1			
Embezzlement				0.0			
Extortion/Blackmail				0.0			
Fraud	8	12	50.0%	3.4			
Gambling				0.0			
Pornography				0.0			
Prostitution				0.0			
Incest		1		0.3			
Statutory Rape				0.0			
Stolen Property	1		-100.0%	0.0			
Viol. No Contact/Protect.	4	2	-50.0%	0.6			2
Weapons Law Violation	1	1	0.0%	0.3			
<b>Total Group "A"</b>	<b>84</b>	<b>93</b>	<b>10.7%</b>	<b>26.2</b>	<b>0</b>	<b>0</b>	<b>15</b>

Moxee City Police Department (continued)

Group B Arrest Only Data

Domestic Violence Injuries by Type

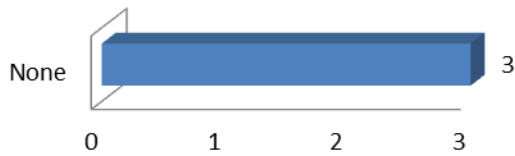

Group "B" Arrests	Arrests	
	Adult	Juvenile
Bad Checks		
Curfew/Vagrancy		
Disorderly Conduct		
DUI	9	0
Drunkenness		
Family Offense-nonviolent		
Liquor Law Violation	2	0
Peeping Tom		
Trespass	3	0
All Other Offenses	1	0
<b>Total Group "B"</b>	<b>15</b>	<b>0</b>

Violent Offenses by Relationship

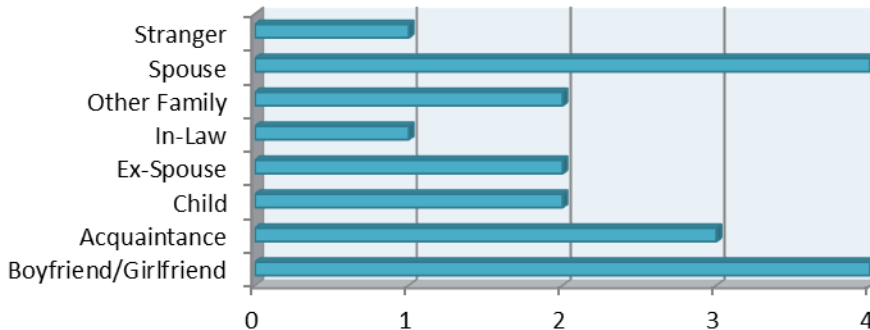

Property Value By Type of Loss	
Burned	\$0.00
Counterfeited	\$0.00
Vandalized	\$11,440.00
Seized	\$17.00
Stolen/Etc.	\$15,355.00
Recovered	\$7,599.00

Drug Violations by Suspected Drug type

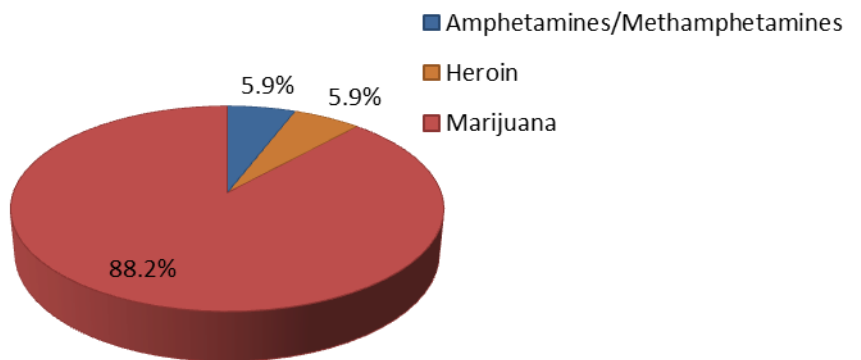

2012 Washington NIBRS Submission Agencies

Selah Police Department

Months Reported: 12

Population: 7,294

NIBRS Reported Data

Group "A" Offenses	Offenses		Crime Rate per 1,000	Arrests		DV Totals
	# Reported	# Cleared		Adult	Juvenile	
Murder			0.0			
Negligent Manslaughter			0.0			
Forcible Rape	1		0.1			1
Forcible Sodomy			0.0			
Sex Assault w/Object			0.0			
Forcible Fondling	1	1	0.1			
Robbery	1		0.1			
Aggravated Assault			0.0			
Simple Assault	33	21	4.5			17
Intimidation			0.0			
Burglary	34	1	4.7			
Larceny	88	12	12.1	3		1
Motor Vehicle Theft	13		1.8			
Arson			0.0			
Kidnapping			0.0			
Bribery			0.0			
Counterfeiting/Forgery			0.0			
Vandalism	7	1	1.0	1		
Drug/Narcotics	4	4	0.5			
Drug Equipment			0.0			
Embezzlement			0.0			
Extortion/Blackmail			0.0			
Fraud	1	1	0.1			
Gambling			0.0			
Pornography			0.0			
Prostitution			0.0			
Incest			0.0			
Statutory Rape			0.0			
Stolen Property			0.0			
Viol. No Contact/Protect.	9	7	1.2			7
Weapons Law Violation			0.0			
<b>Total Group "A"</b>	<b>192</b>	<b>48</b>	<b>26.3</b>	<b>4</b>	<b>0</b>	<b>26</b>

Selah Police Department (continued)

Group B Arrest Only Data

Domestic Violence Injuries by Type

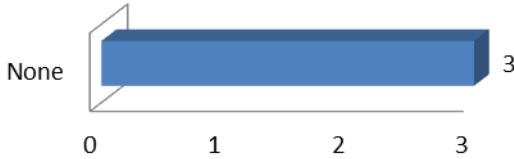

Group "B" Arrests	Arrests	
	Adult	Juvenile
Bad Checks		
Curfew/Vagrancy		
Disorderly Conduct	11	3
DUI	15	
Drunkenness		
Family Offense-nonviolent		
Liquor Law Violation	7	3
Peeping Tom		
Trespass	4	2
All Other Offenses	379	15
<b>Total Group "B"</b>	<b>416</b>	<b>23</b>

Violent Offenses by Relationship

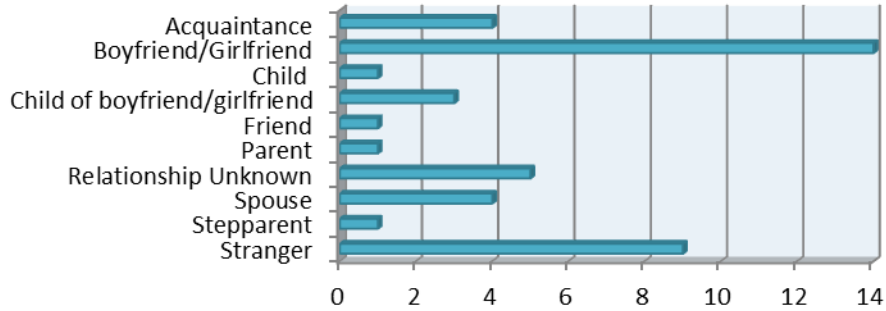

Drug Violations by Suspected Drug type

Property Value By Type of Loss	
Burned	\$0.00
Counterfeited	\$0.00
Vandalized	\$1,605.00
Seized	\$0.00
Stolen/Etc.	\$145,140.00
Recovered	\$3,367.00

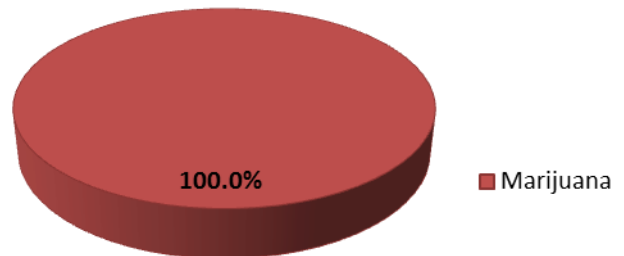

## 2012 Washington NIBRS Submission Agencies

### Tieton Police Department

Months Reported: 12

Population: 1,195

#### NIBRS Reported Data

Group "A" Offenses	Offenses		Percent Change	Crime Rate per 1,000			DV Totals
	2011	2012			Adult	Juvenile	
Murder				0.0			
Negligent Manslaughter				0.0			
Forcible Rape				0.0			
Forcible Sodomy				0.0			
Sex Assault w/Object				0.0			
Forcible Fondling		2		1.7	1		
Robbery				0.0			
Aggravated Assault	1	1	0.0%	0.8			1
Simple Assault	4		-100.0%	0.0			
Intimidation	7	1	-85.7%	0.8			
Burglary	9	5	-44.4%	4.2			
Larceny	4	6	50.0%	5.0			
Motor Vehicle Theft	1	1	0.0%	0.8			
Arson				0.0			
Kidnapping				0.0			
Bribery				0.0			
Counterfeiting/Forgery		1		0.8	1		
Vandalism	3	17	466.7%	14.2			
Drug/Narcotics	1	2	100.0%	1.7		4	
Drug Equipment				0.0			
Embezzlement				0.0			
Extortion/Blackmail				0.0			
Fraud	2	3	50.0%	2.5			
Gambling				0.0			
Pornography				0.0			
Prostitution				0.0			
Incest				0.0			
Statutory Rape	1		-100.0%	0.0			
Stolen Property				0.0			
Viol. No Contact/Protect.	1		-100.0%	0.0			
Weapons Law Violation		1		0.8			
<b>Total Group "A"</b>	<b>34</b>	<b>40</b>	<b>17.6%</b>	<b>33.5</b>	<b>2</b>	<b>4</b>	<b>1</b>

**Tieton Police Department (continued)**

**Domestic Violence Injuries by Type**

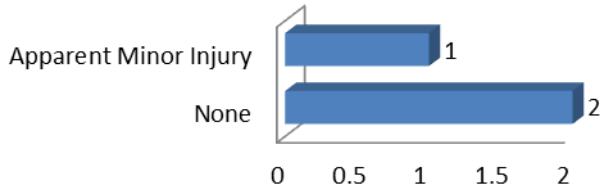

**Group B Arrest Only Data**

Group "B" Arrests	Arrests	
	Adult	Juvenile
Bad Checks		
Curfew/Vagrancy		
Disorderly Conduct		
DUI		
Drunkenness		
Family Offense-nonviolent		
Liquor Law Violation		
Peeping Tom		
Trespass	1	
All Other Offenses	1	
<b>Total Group "B"</b>	<b>2</b>	<b>0</b>

**Violent Offenses by Relationship**

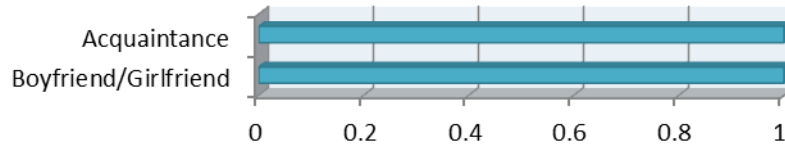

**Drug Violations by Suspected Drug type**

Property Value By Type of Loss	
Burned	\$0.00
Counterfeited	\$0.00
Vandalized	\$7,156.00
Seized	\$0.00
Stolen/Etc.	\$24,819.00
Recovered	\$2,500.00

**This Agency did not report any seized drugs.**

## 2012 Washington NIBRS Submission Agencies

### Toppenish Police Department

Months Reported: 12

Population: 8,950

#### NIBRS Reported Data

Group "A" Offenses	Offenses		Crime Rate per 1,000	Arrests		DV Totals
	# Reported	# Cleared		Adult	Juvenile	
Murder	1	1	0.1	5		
Negligent Manslaughter			0.0			
Forcible Rape	1	1	0.1	2		
Forcible Sodomy	2	2	0.2			
Sex Assault w/Object			0.0			
Forcible Fondling	7	2	0.8		1	2
Robbery	9	4	1.0	5		
Aggravated Assault	33	27	3.7	11		5
Simple Assault	177	158	19.8	113	24	102
Intimidation	23	19	2.6	11		6
Burglary	93	5	10.4	2	1	
Larceny	311	139	34.7	123	28	1
Motor Vehicle Theft	72	5	8.0	5	2	2
Arson	2		0.2			
Kidnapping	5	5	0.6			
Bribery			0.0			
Counterfeiting/Forgery	10	7	1.1	13		
Vandalism	212	40	23.7	24	26	
Drug/Narcotics	34	33	3.8	18	10	
Drug Equipment	38	37	4.2	16	8	
Embezzlement			0.0			
Extortion/Blackmail			0.0			
Fraud	25	1	2.8	1		
Gambling			0.0			
Pornography	1		0.1			
Prostitution			0.0			
Incest			0.0			
Statutory Rape	1		0.1			
Stolen Property	9	9	1.0	7	3	
Viol. No Contact/Protect.	29	27	3.2	22	1	27
Weapons Law Violation	44	23	4.9	12	5	
<b>Total Group "A"</b>	<b>1,139</b>	<b>545</b>	<b>127.3</b>	<b>390</b>	<b>109</b>	<b>145</b>

Toppenish Police Department (continued)

Domestic Violence Injuries by Type

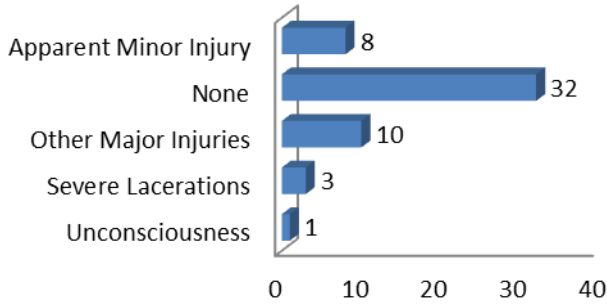

Group B Arrest Only Data

Group "B" Arrests	Arrests	
	Adult	Juvenile
Bad Checks		
Curfew/Vagrancy		
Disorderly Conduct	107	10
DUI	61	2
Drunkenness		
Family Offense-nonviolent	2	
Liquor Law Violation	46	12
Peeping Tom		
Trespass	69	10
All Other Offenses	409	28
<b>Total Group "B"</b>	<b>694</b>	<b>62</b>

Violent Offenses by Relationship

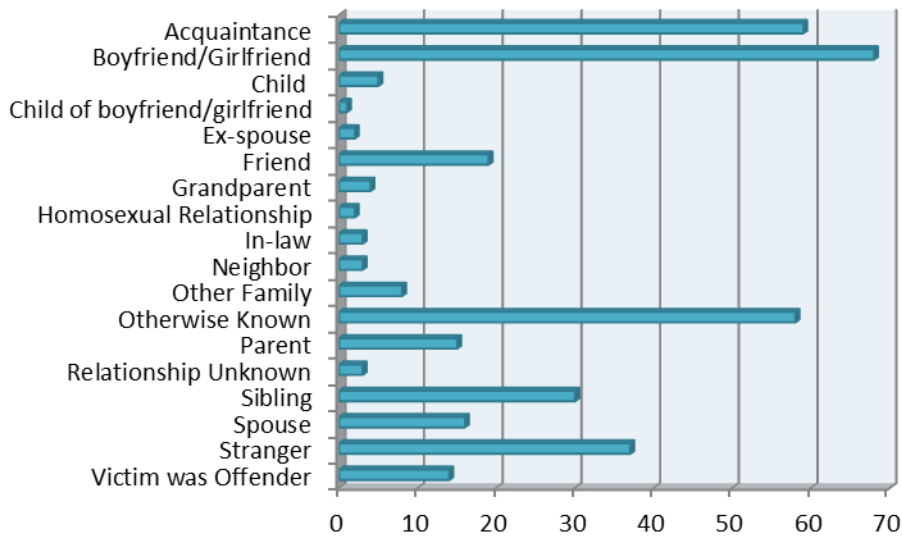

Drug Violations by Suspected Drug type

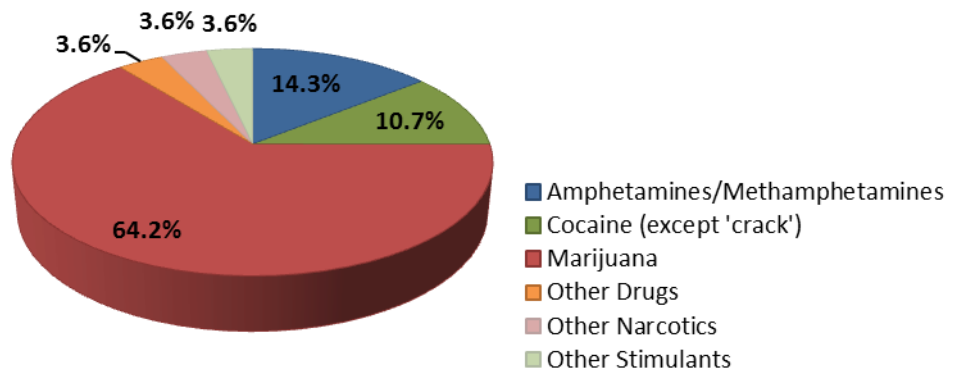

Property Value By Type of Loss	
Burned	\$9,000.00
Counterfeited	\$2,921.00
Vandalized	\$113,514.00
Seized	\$54.00
Stolen/Etc.	\$615,213.00
Recovered	\$233,777.00



## 2012 Washington NIBRS Submission Agencies

### Union Gap Police Department

Months Reported: 12

Population: 6,105

#### NIBRS Reported Data

Group "A" Offenses	Offenses		Crime Rate per 1,000	Arrests		DV Totals
	# Reported	# Cleared		Adult	Juvenile	
Murder			0.0			
Negligent Manslaughter			0.0			
Forcible Rape	1		0.2			
Forcible Sodomy			0.0			
Sex Assault w/Object			0.0			
Forcible Fondling	3	1	0.5	1		1
Robbery	12	3	2.0	3		
Aggravated Assault	21	15	3.4	8	1	7
Simple Assault	76	55	12.4	33	8	44
Intimidation	18	8	2.9			
Burglary	103	6	16.9	9	1	1
Larceny	410	133	67.2	104	44	2
Motor Vehicle Theft	41	3	6.7	1		
Arson	2		0.3			
Kidnapping			0.0			
Bribery			0.0			
Counterfeiting/Forgery	5	1	0.8	1		
Vandalism	161	26	26.4	4	1	
Drug/Narcotics	65	54	10.6	38	8	
Drug Equipment	46	46	7.5	12	2	
Embezzlement			0.0			
Extortion/Blackmail			0.0			
Fraud	29	6	4.8	4		
Gambling			0.0			
Pornography			0.0			
Prostitution			0.0			
Incest	2		0.3			
Statutory Rape			0.0			
Stolen Property	10	7	1.6	5		
Viol. No Contact/Protect.	40	33	6.6	27		35
Weapons Law Violation	15	6	2.5	3	1	
<b>Total Group "A"</b>	<b>1,060</b>	<b>403</b>	<b>173.6</b>	<b>253</b>	<b>66</b>	<b>90</b>

Union Gap Police Department (continued)

Domestic Violence Injuries by Type

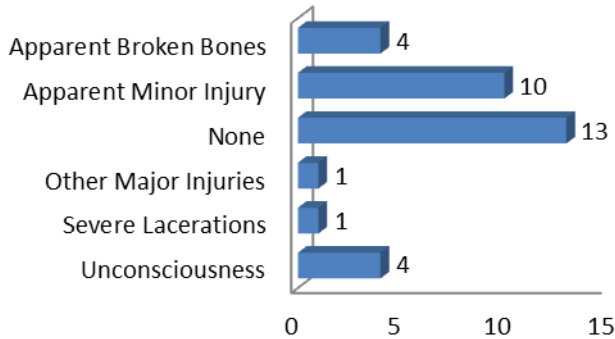

Group B Arrest Only Data

Group "B" Arrests	Arrests	
	Adult	Juvenile
Bad Checks		
Curfew/Vagrancy		
Disorderly Conduct	6	
DUI	11	
Drunkenness		
Family Offense-nonviolent		
Liquor Law Violation	2	
Peeping Tom		
Trespass	5	
All Other Offenses	26	2
<b>Total Group "B"</b>	<b>50</b>	<b>2</b>

Violent Offenses by Relationship

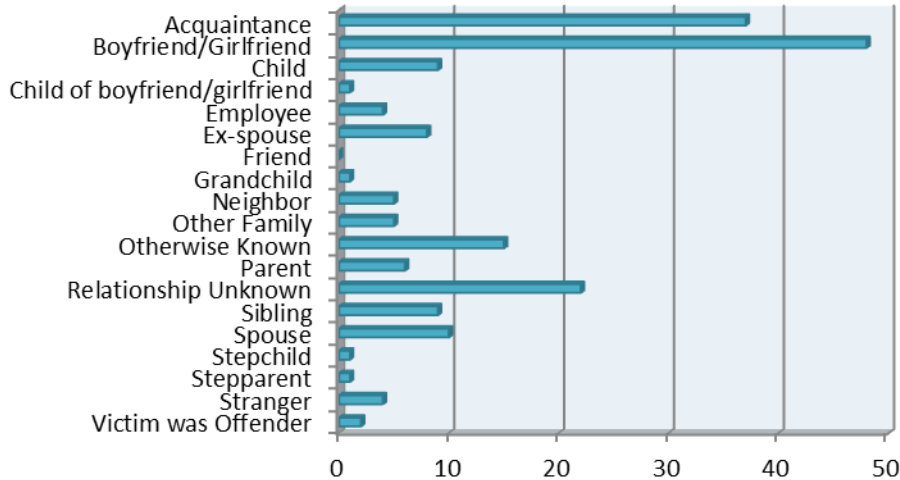

Property Value By Type of Loss

Burned	\$5,500.00
Counterfeited	\$462.00
Vandalized	\$158,277.00
Seized	\$6,505.00
Stolen/Etc.	\$549,825.00
Recovered	\$124,140.00

Drug Violations by Suspected Drug type

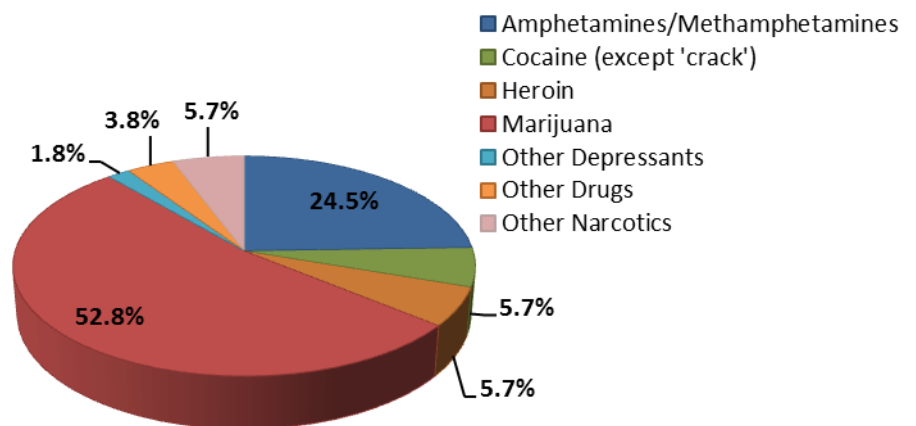

## 2012 Washington NIBRS Submission Agencies

### Wapato Police Department

Months Reported: 12

Population: 5,030

#### NIBRS Reported Data

Group "A" Offenses	Offenses		Crime Rate per 1,000	Arrests		DV Totals
	# Reported	# Cleared		Adult	Juvenile	
Murder			0.0			
Negligent Manslaughter			0.0			
Forcible Rape	2		0.4			
Forcible Sodomy			0.0			
Sex Assault w/Object			0.0			
Forcible Fondling	2		0.4			
Robbery	5		1.0			
Aggravated Assault	23	5	4.6	6	2	3
Simple Assault	102	39	20.3	22	3	46
Intimidation	8	2	1.6			1
Burglary	67	2	13.3	3	1	1
Larceny	138	11	27.4	9		2
Motor Vehicle Theft	51	2	10.1		1	
Arson	2		0.4			
Kidnapping	1	1	0.2			1
Bribery			0.0			
Counterfeiting/Forgery	3		0.6			
Vandalism	142	14	28.2	9	1	
Drug/Narcotics	22	14	4.4	5	3	
Drug Equipment	14	8	2.8	4		
Embezzlement	1		0.2			
Extortion/Blackmail			0.0			
Fraud	5		1.0			
Gambling			0.0			
Pornography			0.0			
Prostitution			0.0			
Incest			0.0			
Statutory Rape	1		0.2			
Stolen Property	4	1	0.8	1		
Viol. No Contact/Protect.	50	18	9.9	16		48
Weapons Law Violation	12	2	2.4	1		
<b>Total Group "A"</b>	<b>655</b>	<b>119</b>	<b>130.2</b>	<b>76</b>	<b>11</b>	<b>102</b>

Wapato Police Department (continued)

Domestic Violence Injuries by Type

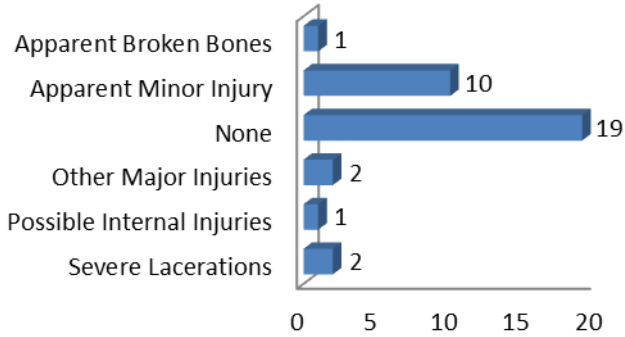

Group B Arrest Only Data

Group "B" Arrests	Arrests	
	Adult	Juvenile
Bad Checks		
Curfew/Vagrancy		
Disorderly Conduct	24	
DUI	36	1
Drunkenness		
Family Offense-nonviolent		
Liquor Law Violation	66	1
Peeping Tom		
Trespass	2	
All Other Offenses	18	1
<b>Total Group "B"</b>	<b>146</b>	<b>3</b>

Violent Offenses by Relationship

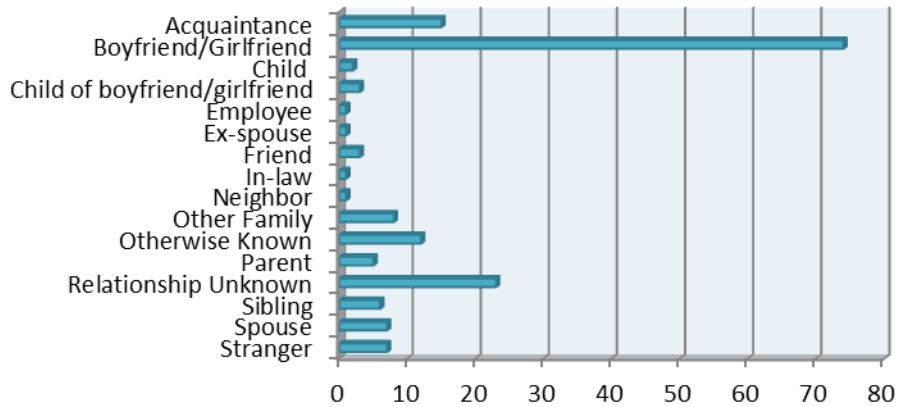

Drug Violations by Suspected Drug type

Property Value By Type of Loss	
Burned	\$1,800.00
Counterfeited	\$3.00
Vandalized	\$245,751.00
Seized	\$27.00
Stolen/Etc.	\$636,313.00
Recovered	\$68,413.00

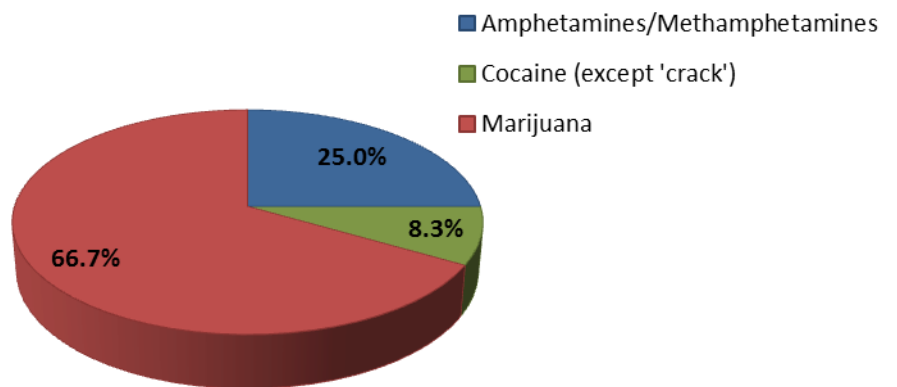

## 2012 Washington NIBRS Submission Agencies

### Yakima Police Department

Months Reported: 12

Population: 91,930

#### NIBRS Reported Data

Group "A" Offenses	Offenses		Crime Rate per 1,000	Arrests		DV Totals
	# Reported	# Cleared		Adult	Juvenile	
Murder	9	5	0.1	5	1	1
Negligent Manslaughter			0.0			
Forcible Rape	53	17	0.6	15	1	15
Forcible Sodomy	4		0.0			1
Sex Assault w/Object			0.0			
Forcible Fondling	104	18	1.1	11		33
Robbery	154	46	1.7	37	7	4
Aggravated Assault	352	145	3.8	100	15	68
Simple Assault	1,042	809	11.3	599	70	669
Intimidation	252	63	2.7	1	1	78
Burglary	1,563	101	17.0	89	15	42
Larceny	3,147	627	34.2	594	84	65
Motor Vehicle Theft	1,129	77	12.3	28	6	17
Arson	11	2	0.1	1	1	1
Kidnapping	16	10	0.2	12	1	4
Bribery			0.0	1		
Counterfeiting/Forgery	23	12	0.3	23	4	
Vandalism	1,493	335	16.2	193	60	
Drug/Narcotics	398	357	4.3	239	83	
Drug Equipment	274	264	3.0	107	15	
Embezzlement	14	5	0.2			
Extortion/Blackmail			0.0			
Fraud	503	49	5.5	5		
Gambling			0.0			
Pornography	3		0.0			
Prostitution	10	10	0.1	13		
Incest			0.0			
Statutory Rape	7	3	0.1	1		2
Stolen Property	92	91	1.0	89	8	
Viol. No Contact/Protect.	449	374	4.9	327	1	402
Weapons Law Violation	108	89	1.2	63	17	
<b>Total Group "A"</b>	<b>11,210</b>	<b>3,509</b>	<b>121.9</b>	<b>2,553</b>	<b>390</b>	<b>1,402</b>

**Yakima Police Department (continued)**

**Domestic Violence Injuries by Type**

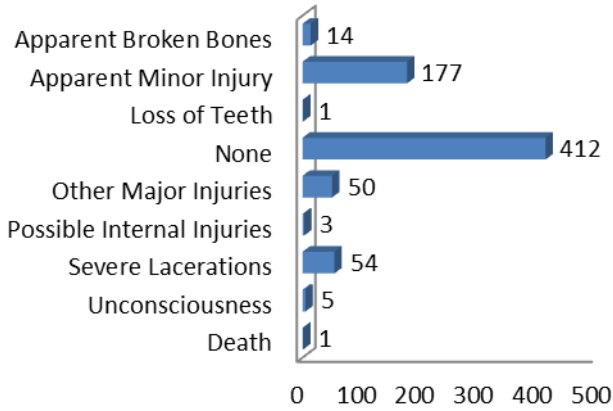

**Group B Arrest Only Data**

Group "B" Arrests	Arrests	
	Adult	Juvenile
Bad Checks	6	
Curfew/Vagrancy	5	
Disorderly Conduct	105	13
DUI	341	9
Drunkenness		
Family Offense-nonviolent	2	
Liquor Law Violation	38	15
Peeping Tom		
Trespass	78	7
All Other Offenses	457	37
<b>Total Group "B"</b>	<b>1,032</b>	<b>81</b>

**Drug Violations by Suspected Drug type**

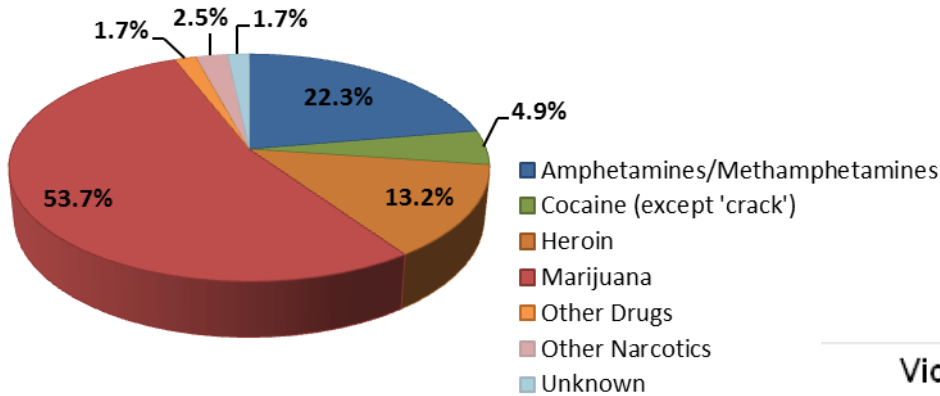

Property Value By Type of Loss	
Burned	\$16,907.00
Counterfeited	\$761.00
Vandalized	\$873,523.00
Seized	\$12,036.00
Stolen/Etc.	\$12,186,317.00
Recovered	\$2,151,611.00

**Violent Offenses by Relationship**

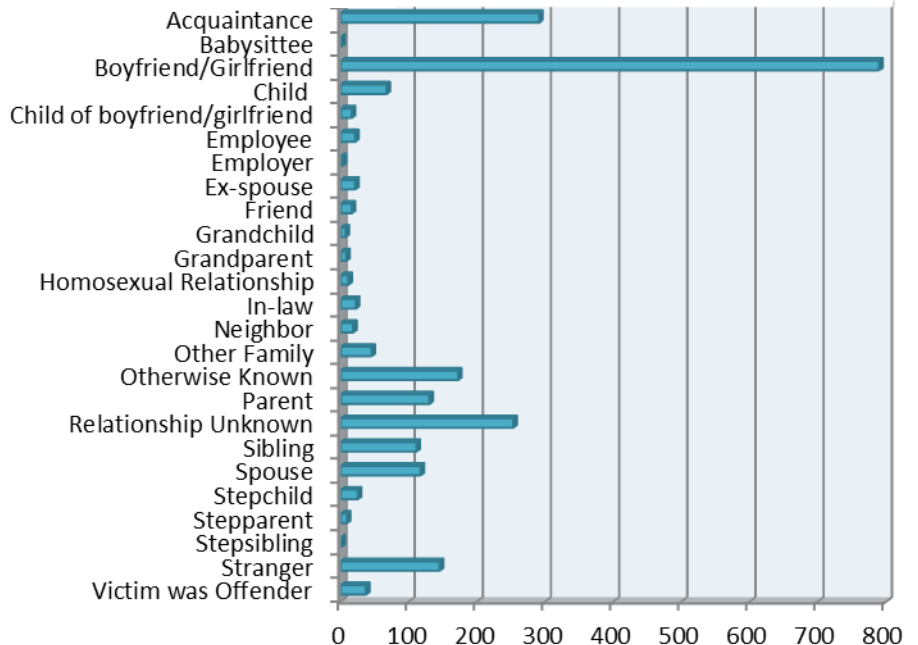

## 2012 Washington NIBRS Submission Agencies

### Zillah Police Department

Months Reported: 12

Population: 3,043

#### NIBRS Reported Data

Group "A" Offenses	Offenses		Percent Change	Crime Rate per 1,000	Arrests		DV Totals
	2011	2012			Adult	Juvenile	
Murder				0.0			
Negligent Manslaughter				0.0			
Forcible Rape	2		-100.0%	0.0			
Forcible Sodomy				0.0			
Sex Assault w/Object				0.0			
Forcible Fondling	1	1	0.0%	0.3			
Robbery	4	1	-75.0%	0.3			
Aggravated Assault	1	3	200.0%	1.0	1		1
Simple Assault	19	26	36.8%	8.5	10		8
Intimidation		10		3.3	1		3
Burglary	17	27	58.8%	8.9	1		
Larceny	55	47	-14.5%	15.4	5	1	1
Motor Vehicle Theft	8	12	50.0%	3.9	2		
Arson				0.0			
Kidnapping	1		-100.0%	0.0			
Bribery				0.0			
Counterfeiting/Forgery		2		0.7	1		
Vandalism	10	50	400.0%	16.4	1		
Drug/Narcotics	10	11	10.0%	3.6	5	1	
Drug Equipment	2	5	150.0%	1.6	2	1	
Embezzlement				0.0			
Extortion/Blackmail				0.0			
Fraud	3	17	466.7%	5.6	1		
Gambling				0.0			
Pornography	1		-100.0%	0.0			
Prostitution				0.0			
Incest				0.0			
Statutory Rape				0.0			
Stolen Property		1		0.3	1		
Viol. No Contact/Protect.	5	6	20.0%	2.0	3		4
Weapons Law Violation		3		1.0			
<b>Total Group "A"</b>	<b>139</b>	<b>222</b>	<b>59.7%</b>	<b>73.0</b>	<b>34</b>	<b>3</b>	<b>17</b>

Zillah Police Department (continued)

Domestic Violence Injuries by Type

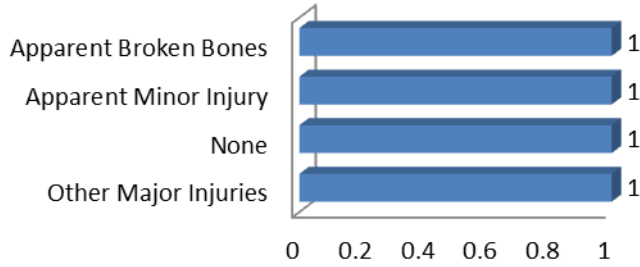

Group B Arrest Only Data

Group "B" Arrests	Arrests	
	Adult	Juvenile
Bad Checks	2	
Curfew/Vagrancy		
Disorderly Conduct	5	
DUI	5	
Drunkenness		
Family Offense-nonviolent		
Liquor Law Violation	4	1
Peeping Tom		
Trespass		
All Other Offenses	65	1
<b>Total Group "B"</b>	<b>81</b>	<b>2</b>

Violent Offenses by Relationship

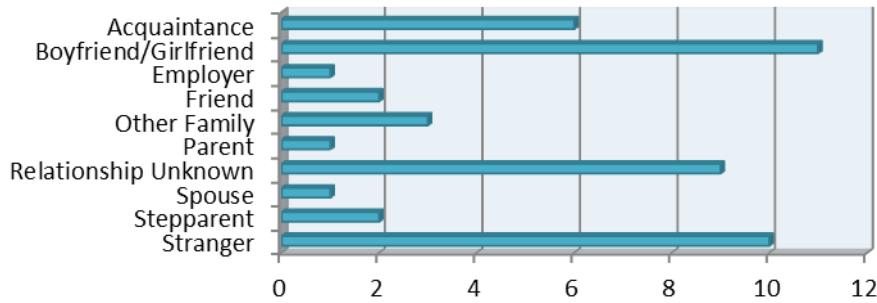

Drug Violations by Suspected Drug type

Property Value By Type of Loss	
Burned	\$0.00
Counterfeited	\$20.00
Vandalized	\$17,661.00
Seized	\$5.00
Stolen/Etc.	\$159,446.00
Recovered	\$37,686.00

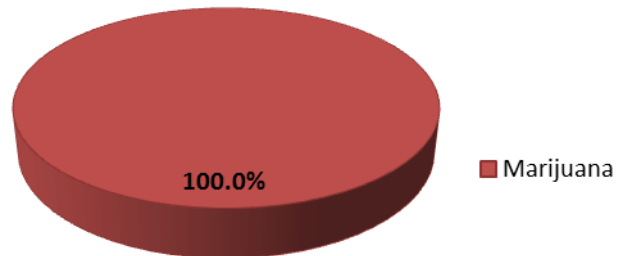



# Law Enforcement Employees

---

The following tables represent counts of full-time law enforcement employees. This information is collected from an annual survey of all law enforcement agencies in Washington State.

# 2012 Washington Full-Time Law Enforcement Employee Data

## Number of Full-Time Law Enforcement Employees

	Total Employees	Comm. Males	% Comm. Males	Comm. Females	% Comm. Females	Civilian Males	% Civilian Males	Civilian Females	% Civilian Females
Colleges/Univ. Total	164	94	57.3%	17	10.4%	26	15.9%	27	16.5%
Police Depts. Total	8,371	5,830	69.6%	673	8.0%	563	6.7%	1,305	15.6%
Sheriff's Offices Total	3,097	2,039	65.8%	138	4.5%	301	9.7%	619	20.0%
State Agencies Total	2,556	1,229	48.1%	127	5.0%	616	24.1%	584	22.8%
Tribal Police Total	392	280	71.4%	26	6.6%	28	7.1%	58	14.8%
<b>Grand Total</b>	<b>14,580</b>	<b>9,472</b>	<b>65.0%</b>	<b>981</b>	<b>6.7%</b>	<b>1,534</b>	<b>10.5%</b>	<b>2,593</b>	<b>17.8%</b>

## Washington Law Enforcement Employee 5 Year Trend

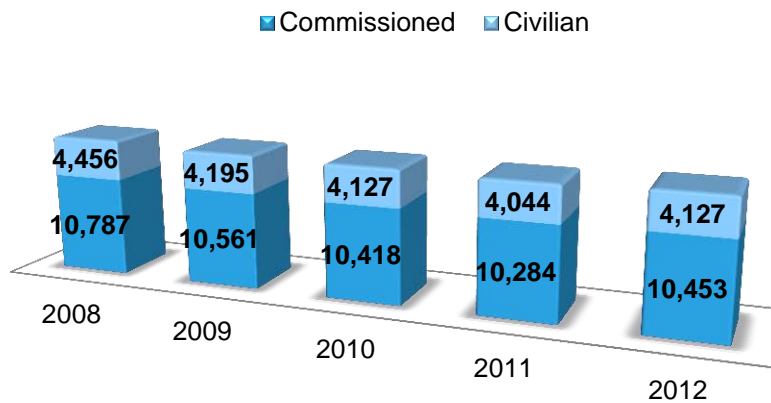

## Commissioned and Civilian Employees By Gender

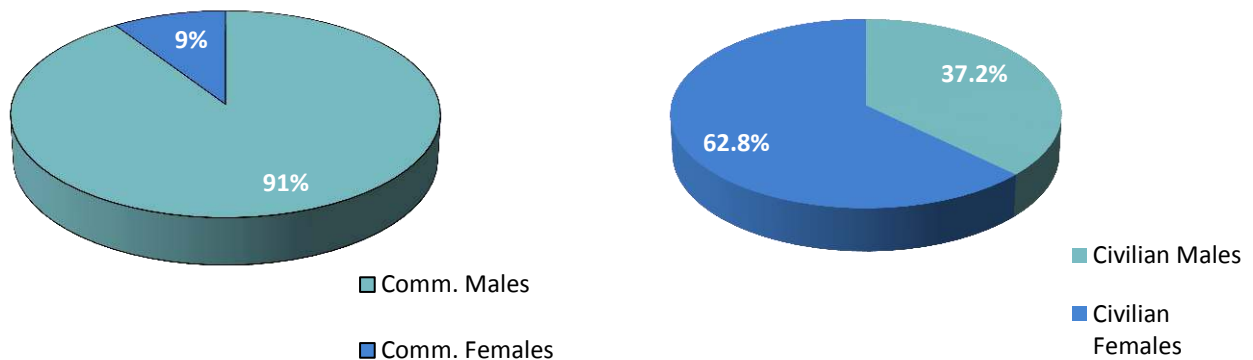

## Average Rates of Full-Time Law Enforcement Employees Statewide 2007 - 2012

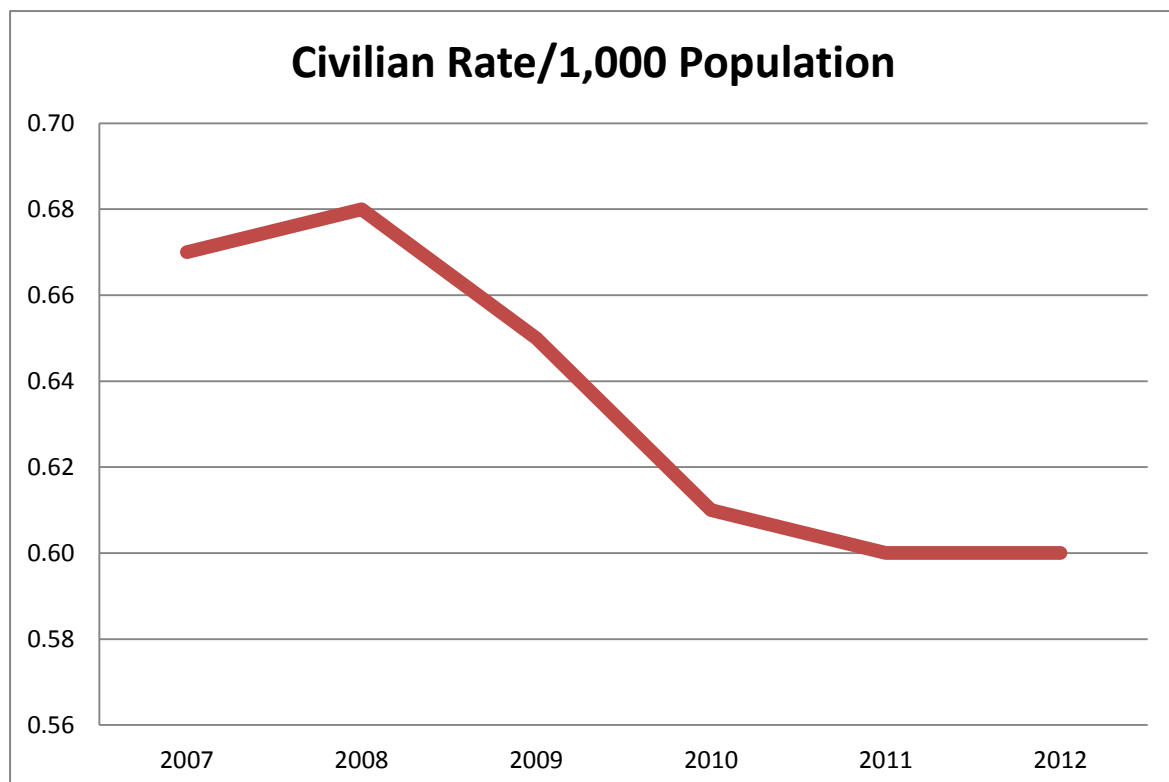
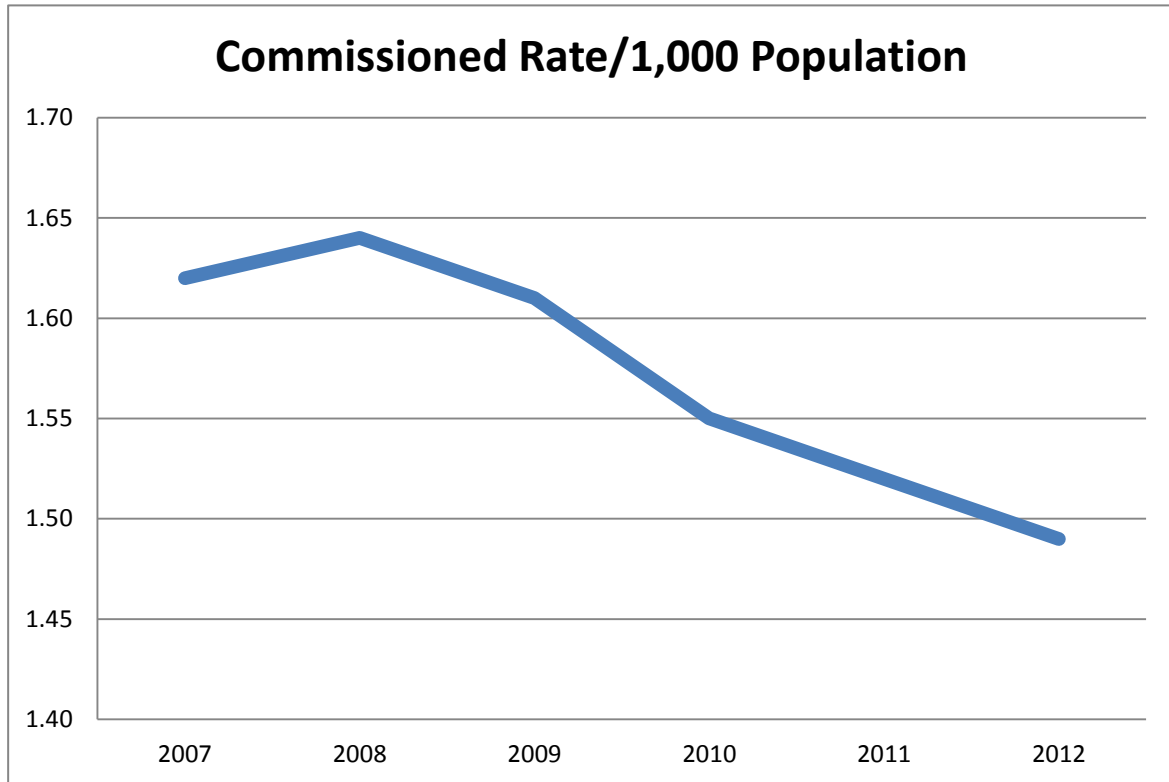

Graphs reflect adjustments to prior year averages.

**Number of Full-Time Law Enforcement Employees  
Washington State Agencies as of  
October 31, 2012**

Agency	Pop.	Commissioned Officers			Civilian Employees			Total Full-Time Employees
		Male	Female	Total	Male	Female	Total	
ADAMS SO	9,860	17	0	17	10	1	11	28
OTHELLO PD	7,495	16	0	16	3	3	6	22
RITZVILLE PD	1,695	4	0	4	0	0	0	4
<b>Adams Total</b>	<b>19,050</b>	<b>37</b>	<b>0</b>	<b>37</b>	<b>13</b>	<b>4</b>	<b>17</b>	<b>54</b>
ASOTIN SO	13,240	10	1	11	0	2	2	13
CLARKSTON PD	7,205	14	0	14	0	1	1	15
ASOTIN PD	1,255	2	0	2	0	0	0	2
<b>Asotin Total</b>	<b>21,700</b>	<b>26</b>	<b>1</b>	<b>27</b>	<b>0</b>	<b>3</b>	<b>3</b>	<b>30</b>
BENTON SO	36,595	57	1	58	0	12	12	70
KENNEWICK PD	75,160	85	5	90	2	12	14	104
RICHLAND PD	49,901	53	4	57	2	10	12	69
PROSSER PD	5,785	12	0	12	3	3	6	18
WEST RICHLAND PD	12,570	14	1	15	0	2	2	17
<b>Benton Total</b>	<b>180,011</b>	<b>221</b>	<b>11</b>	<b>232</b>	<b>7</b>	<b>39</b>	<b>46</b>	<b>278</b>
CHELAN SO	40,800	55	1	56	3	10	13	69
WENATCHEE PD	32,406	32	4	36	1	8	9	45
<b>Chelan Total</b>	<b>73,206</b>	<b>87</b>	<b>5</b>	<b>92</b>	<b>4</b>	<b>18</b>	<b>22</b>	<b>114</b>
CLALLAM SO	42,560	32	2	34	0	8	8	42
PORT ANGELES PD	19,100	31	1	32	12	13	25	57
FORKS PD	3,545	4	1	5	0	1	1	6
SEQUIM PD	6,795	16	2	18	0	3	3	21
LOWER ELWHA TRIBAL PD	0	6	0	6	1	1	2	8
MAKAH TRIBAL PD	0	8	0	8	3	4	7	15
LA PUSH TRIBAL PD	0	5	0	5	0	0	0	5
<b>Clallam Total</b>	<b>72,000</b>	<b>102</b>	<b>6</b>	<b>108</b>	<b>16</b>	<b>30</b>	<b>46</b>	<b>154</b>
CLARK SO	207,494	121	9	130	13	63	76	206
BATTLE GROUND PD	17,920	18	2	20	1	4	5	25
CAMAS PD	20,020	22	3	25	0	3	3	28
VANCOUVER PD	163,200	152	26	178	6	16	22	200
WASHOUGAL PD	14,340	17	1	18	2	3	5	23
RIDGEFIELD PD	5,210	6	2	8	0	1	1	9
LA CENTER PD	2,985	6	2	8	0	2	2	10
WSU VANCOUVER PD	0	2	1	3	0	1	1	4
<b>Clark Total</b>	<b>431,169</b>	<b>344</b>	<b>46</b>	<b>390</b>	<b>22</b>	<b>93</b>	<b>115</b>	<b>505</b>
COLUMBIA SO	4,100	7	0	7	0	1	1	8
<b>Columbia Total</b>	<b>4,100</b>	<b>7</b>	<b>0</b>	<b>7</b>	<b>0</b>	<b>1</b>	<b>1</b>	<b>8</b>
COWLITZ SO	44,180	37	3	40	0	10	10	50
KELSO PD	11,930	21	2	23	1	2	3	26
LONGVIEW PD	36,910	50	5	55	1	10	11	66

**Number of Full-Time Law Enforcement Employees  
Washington State Agencies as of  
October 31, 2012**

Agency	Pop.	Commissioned Officers			Civilian Employees			Total
		Male	Female	Total	Male	Female	Total	Full-Time Employees
CASTLE ROCK PD	2,135	5	0	5	0	1	1	6
KALAMA PD	2,390	5	0	5	0	1	1	6
WOODLAND PD	5,590	10	0	10	0	2	2	12
<b>Cowlitz Total</b>	<b>103,135</b>	<b>128</b>	<b>10</b>	<b>138</b>	<b>2</b>	<b>26</b>	<b>28</b>	<b>166</b>
DOUGLAS SO	25,435	26	1	27	1	6	7	34
EAST WENATCHEE PD	13,280	19	2	21	0	3	3	24
<b>Douglas Total</b>	<b>38,715</b>	<b>45</b>	<b>3</b>	<b>48</b>	<b>1</b>	<b>9</b>	<b>10</b>	<b>58</b>
FERRY SO	6,565	7	0	7	9	7	16	23
REPUBLIC PD	1,085	3	0	3	0	1	1	4
<b>Ferry Total</b>	<b>7,650</b>	<b>10</b>	<b>0</b>	<b>10</b>	<b>9</b>	<b>8</b>	<b>17</b>	<b>27</b>
FRANKLIN SO	14,510	24	1	25	0	2	2	27
CONNELL PD	5,320	6	0	6	0	0	0	6
PASCO PD	62,670	67	2	69	2	9	11	80
<b>Franklin Total</b>	<b>82,500</b>	<b>97</b>	<b>3</b>	<b>100</b>	<b>2</b>	<b>11</b>	<b>13</b>	<b>113</b>
GARFIELD SO	2,250	7	0	7	0	7	7	14
<b>Garfield Total</b>	<b>2,250</b>	<b>7</b>	<b>0</b>	<b>7</b>	<b>0</b>	<b>7</b>	<b>7</b>	<b>14</b>
GRANT SO	41,895	48	0	48	1	12	13	61
EPHRATA PD	7,750	14	0	14	1	3	4	18
MOSES LAKE PD	20,950	34	0	34	3	5	8	42
QUINCY PD	6,945	15	1	16	1	3	4	20
SOAP LAKE PD	1,520	2	1	3	0	0	0	3
COULEE CITY PD	560	0	0	0	0	0	0	0
GRAND COULEE PD	2,030	8	0	8	0	0	0	8
MATTAWA PD	4,495	1	0	1	0	1	1	2
ROYAL CITY PD	2,160	3	0	3	0	0	0	3
WARDEN PD	2,695	4	0	4	0	1	1	5
<b>Grant Total</b>	<b>91,000</b>	<b>129</b>	<b>2</b>	<b>131</b>	<b>6</b>	<b>25</b>	<b>31</b>	<b>162</b>
GRAYS HARBOR SO	28,610	35	1	36	22	18	40	76
ABERDEEN PD	16,890	36	1	37	5	7	12	49
ELMA PD	3,110	7	0	7	1	0	1	8
HOQUIAM PD	8,655	18	0	18	1	1	2	20
MC CLEARY PD	1,655	4	0	4	0	0	0	4
MONTESANO PD	4,050	8	0	8	0	2	2	10
COSMOPOLIS PD	1,640	4	0	4	0	1	1	5
OAKVILLE PD	690	0	0	0	0	0	0	0
OCEAN SHORES PD	5,745	11	0	11	0	2	2	13
WESTPORT PD	2,105	6	0	6	0	2	2	8
QUINAULT TRIBAL PD	0	11	2	13	1	5	6	19
CHEHALIS TRIBAL PD	0	9	1	10	0	1	1	11
<b>Grays Harbor Total</b>	<b>73,150</b>	<b>149</b>	<b>5</b>	<b>154</b>	<b>30</b>	<b>39</b>	<b>69</b>	<b>223</b>

**Number of Full-Time Law Enforcement Employees  
Washington State Agencies as of  
October 31, 2012**

Agency	Pop.	Commissioned Officers			Civilian Employees			Total
		Male	Female	Total	Male	Female	Total	Full-Time Employees
ISLAND SO	54,215	32	1	33	15	9	24	57
OAK HARBOR PD	22,201	21	4	25	6	5	11	36
COUPEVILLE PD	1,880	3	0	3	0	0	0	3
LANGLEY PD	1,055	3	0	3	0	0	0	3
<b>Island Total</b>	<b>79,351</b>	<b>59</b>	<b>5</b>	<b>64</b>	<b>21</b>	<b>14</b>	<b>35</b>	<b>99</b>
JEFFERSON SO	20,990	38	3	41	1	5	6	47
PORT TOWNSEND PD	9,185	13	1	14	0	2	2	16
<b>Jefferson Total</b>	<b>30,175</b>	<b>51</b>	<b>4</b>	<b>55</b>	<b>1</b>	<b>7</b>	<b>8</b>	<b>63</b>
KING SO	256,220	164	26	190	26	70	96	286
AUBURN PD	71,240	84	11	95	3	13	16	111
BELLEVUE PD	130,230	146	24	170	7	31	38	208
BOTHELL PD	34,000	47	6	53	3	21	24	77
ENUMCLAW PD	11,100	17	1	18	6	6	12	30
ISSAQUAH PD	31,150	31	2	33	11	15	26	59
KENT PD	119,100	118	12	130	20	31	51	181
KIRKLAND PD	81,480	80	15	95	12	20	32	127
MERCER ISLAND PD	22,690	29	2	31	1	3	4	35
NORMANDY PARK PD	6,350	10	0	10	0	1	1	11
NORTH BEND PD	5,855	6	1	7	1	1	2	9
REDMOND PD	55,360	65	14	79	15	26	41	120
RENTON PD	94,204	103	13	116	4	25	29	145
ALGONA PD	3,070	7	0	7	0	1	1	8
BLACK DIAMOND PD	4,170	9	1	10	0	1	1	11
CARNATION PD	1,785	0	0	0	0	0	0	0
DES MOINES PD	29,700	30	5	35	1	6	7	42
DUVALL PD	6,900	14	1	15	0	1	1	16
MEDINA PD	3,380	7	1	8	0	1	1	9
PACIFIC PD	6,620	11	0	11	1	1	2	13
SNOQUALMIE PD	11,320	13	1	14	1	2	3	17
TUKWILA PD	19,080	74	2	76	1	14	15	91
UNIV. OF WASH. PD	0	35	8	43	21	14	35	78
CLYDE HILL PD	2,980	9	0	9	0	1	1	10
LAKE FOREST PARK PD	12,640	16	2	18	1	3	4	22
YARROW POINT PD	1,060	0	0	0	0	0	0	0
PORT OF SEATTLE PD	0	84	13	97	7	20	27	124
FEDERAL WAY PD	89,460	110	12	122	2	26	28	150
SEATAC PD	27,210	37	6	43	4	10	14	57
WOODINVILLE PD	10,960	10	2	12	1	2	3	15
BURIEN PD	47,730	43	7	50	5	12	17	67
NEWCASTLE PD	10,460	7	1	8	1	1	2	10

**Number of Full-Time Law Enforcement Employees  
Washington State Agencies as of  
October 31, 2012**

Agency	Pop.	Commissioned Officers			Civilian Employees			Total
		Male	Female	Total	Male	Female	Total	Full-Time Employees
SHORELINE PD	53,270	44	7	51	4	12	16	67
MAPLE VALLEY PD	23,340	15	3	18	1	3	4	22
COVINGTON PD	17,760	14	2	16	1	4	5	21
KENMORE PD	21,020	15	3	18	1	3	4	22
SAMMAMISH PD	47,420	21	3	24	6	2	8	32
MUCKLESHOOT TRIBAL PD	0	9	2	11	1	0	1	12
SNOQUALMIE TRIBAL PD	0	1	1	2	0	0	0	2
SEATTLE PD	616,500	1,110	179	1,289	175	337	512	1,801
<b>King Total</b>	<b>1,986,814</b>	<b>2,645</b>	<b>389</b>	<b>3,034</b>	<b>344</b>	<b>740</b>	<b>1,084</b>	<b>4,118</b>
KITSAP SO	170,620	103	12	115	1	29	30	145
BREMERTON PD	39,650	52	1	53	4	9	13	66
PORT ORCHARD PD	12,683	22	2	24	0	2	2	26
POULSBO PD	9,360	13	3	16	1	1	2	18
BAINBRIDGE ISLAND PD	23,090	12	5	17	2	2	4	21
SUQUAMISH TRIBAL PD	0	16	1	17	1	2	3	20
PORT GAMBLE S'KALLAM TRIBAL PD	0	8	1	9	0	0	0	9
<b>Kitsap Total</b>	<b>255,403</b>	<b>226</b>	<b>25</b>	<b>251</b>	<b>9</b>	<b>45</b>	<b>54</b>	<b>305</b>
KITTITAS SO	18,440	32	1	33	17	14	31	64
ELLENSBURG PD	18,320	25	2	27	1	8	9	36
CLE ELUM PD	3,290	6	1	7	0	1	1	8
KITTITAS PD	1,450	2	0	2	0	0	0	2
CENTRAL WASH UNIV PD	0	12	0	12	0	1	1	13
<b>Kittitas Total</b>	<b>41,500</b>	<b>77</b>	<b>4</b>	<b>81</b>	<b>18</b>	<b>24</b>	<b>42</b>	<b>123</b>
KLICKITAT SO	14,190	16	2	18	11	10	21	39
GOLDENDALE PD	3,425	9	0	9	1	1	2	11
BINGEN PD	730	0	0	0	0	0	0	0
WHITE SALMON PD	2,260	4	0	4	0	1	1	5
<b>Klickitat Total</b>	<b>20,605</b>	<b>29</b>	<b>2</b>	<b>31</b>	<b>12</b>	<b>12</b>	<b>24</b>	<b>55</b>
LEWIS SO	45,285	37	2	39	1	15	16	55
CENTRALIA PD	16,687	30	2	32	1	6	7	39
CHEHALIS PD	7,345	16	1	17	0	5	5	22
MORTON PD	1,125	2	0	2	0	0	0	2
MOSSYROCK PD	760	1	0	1	0	0	0	1
NAPAVINE PD	1,790	2	0	2	0	0	0	2
PE ELL PD	635	1	0	1	0	0	0	1
TOLEDO PD	725	2	0	2	0	0	0	2
VADER PD	625	0	0	0	0	0	0	0
WINLOCK PD	1,340	3	0	3	0	0	0	3
<b>Lewis Total</b>	<b>76,317</b>	<b>94</b>	<b>5</b>	<b>99</b>	<b>2</b>	<b>26</b>	<b>28</b>	<b>127</b>
LINCOLN SO	8,300	14	0	14	0	0	0	14

**Number of Full-Time Law Enforcement Employees  
Washington State Agencies as of  
October 31, 2012**

Agency	Pop.	Commissioned Officers			Civilian Employees			Total
		Male	Female	Total	Male	Female	Total	Full-Time Employees
WILBUR PD	885	2	0	2	0	0	0	2
ODESSA PD	915	1	1	2	0	0	0	2
REARDAN PD	575	1	0	1	0	0	0	1
<b>Lincoln Total</b>	<b>10,675</b>	<b>18</b>	<b>1</b>	<b>19</b>	<b>0</b>	<b>0</b>	<b>0</b>	<b>19</b>
MASON SO	51,580	44	3	47	27	21	48	95
SHELTON PD	9,870	18	0	18	0	3	3	21
SKOKOMISH TRIBAL PD	0	6	1	7	0	2	2	9
SQUAXIN ISLAND TRIBAL PD	0	9	2	11	0	2	2	13
<b>Mason Total</b>	<b>61,450</b>	<b>77</b>	<b>6</b>	<b>83</b>	<b>27</b>	<b>28</b>	<b>55</b>	<b>138</b>
OKANOGAN SO	29,060	27	2	29	0	5	5	34
BREWSTER PD	2,355	5	0	5	0	2	2	7
OMAK PD	4,835	13	0	13	1	0	1	14
OROVILLE PD	1,715	5	0	5	0	1	1	6
TONASKET PD	1,020	3	1	4	0	1	1	5
COULEE DAM PD	1,100	7	0	7	0	0	0	7
TWISP PD	930	3	0	3	0	0	0	3
WINTHROP PD	405	2	0	2	0	0	0	2
COLVILLE TRIBAL PD	0	20	3	23	1	8	9	32
<b>Okanogan Total</b>	<b>41,420</b>	<b>85</b>	<b>6</b>	<b>91</b>	<b>2</b>	<b>17</b>	<b>19</b>	<b>110</b>
PACIFIC SO	14,115	17	1	18	11	17	28	46
RAYMOND PD	2,890	6	0	6	0	1	1	7
SOUTH BEND PD	1,625	4	0	4	0	1	1	5
ILWACO PD	940	0	0	0	0	0	0	0
LONG BEACH PD	1,402	6	0	6	0	1	1	7
SHOALWATER BAY TRIBAL PD	0	5	0	5	0	0	0	5
<b>Pacific Total</b>	<b>20,972</b>	<b>38</b>	<b>1</b>	<b>39</b>	<b>11</b>	<b>20</b>	<b>31</b>	<b>70</b>
PEND OREILLE SO	13,100	16	0	16	0	3	3	19
KALISPEL TRIBAL PD	0	11	1	12	0	1	1	13
<b>Pend Oreille Total</b>	<b>13,100</b>	<b>27</b>	<b>1</b>	<b>28</b>	<b>0</b>	<b>4</b>	<b>4</b>	<b>32</b>
PIERCE SO	376,390	279	23	302	17	44	61	363
PUYALLUP PD	37,625	51	3	54	9	11	20	74
SUMNER PD	9,470	18	0	18	1	3	4	22
TACOMA PD	199,600	304	49	353	10	31	41	394
BUCKLEY PD	5,460	9	0	9	6	7	13	22
EATONVILLE PD	2,785	3	1	4	0	1	1	5
FIFE PD	9,235	28	1	29	11	14	25	54
MILTON PD	7,163	11	1	12	0	1	1	13
ROY PD	805	2	0	2	0	0	0	2
STEILACOOM PD	6,015	6	1	7	0	0	0	7
ORTING PD	6,790	10	0	10	0	0	0	10



**Number of Full-Time Law Enforcement Employees  
Washington State Agencies as of  
October 31, 2012**

Agency	Pop.	Commissioned Officers			Civilian Employees			Total
		Male	Female	Total	Male	Female	Total	Full-Time Employees
BONNEY LAKE PD	17,730	28	1	29	2	7	9	38
DUPONT PD	8,640	9	0	9	0	2	2	11
FIRCREST PD	6,525	9	0	9	0	1	1	10
GIG HARBOR PD	7,344	14	2	16	0	2	2	18
RUSTON PD	755	4	0	4	0	0	0	4
LAKEWOOD PD	58,260	90	8	98	6	11	17	115
UNIVERSITY PLACE PD	31,270	16	0	16	0	1	1	17
EDGEWOOD PD	9,425	6	0	6	0	0	0	6
PUYALLUP TRIBAL PD	0	28	2	30	6	7	13	43
<b>Pierce Total</b>	<b>801,287</b>	<b>925</b>	<b>92</b>	<b>1,017</b>	<b>68</b>	<b>143</b>	<b>211</b>	<b>1,228</b>
SAN JUAN SO	15,925	19	1	20	8	5	13	33
<b>San Juan Total</b>	<b>15,925</b>	<b>19</b>	<b>1</b>	<b>20</b>	<b>8</b>	<b>5</b>	<b>13</b>	<b>33</b>
SKAGIT SO	50,695	44	5	49	24	27	51	100
ANACORTES PD	15,960	19	3	22	0	6	6	28
MOUNT VERNON PD	32,250	41	1	42	1	11	12	54
SEDRO WOOLLEY PD	10,610	11	3	14	1	2	3	17
BURLINGTON PD	8,435	24	1	25	0	5	5	30
SWINOMISH TRIBAL PD	0	15	0	15	0	2	2	17
UPPER SKAGIT TRIBAL PD	0	5	0	5	0	1	1	6
<b>Skagit Total</b>	<b>117,950</b>	<b>159</b>	<b>13</b>	<b>172</b>	<b>26</b>	<b>54</b>	<b>80</b>	<b>252</b>
SKAMANIA SO	11,275	18	1	19	0	4	4	23
<b>Skamania Total</b>	<b>11,275</b>	<b>18</b>	<b>1</b>	<b>19</b>	<b>0</b>	<b>4</b>	<b>4</b>	<b>23</b>
SNOHOMISH SO	312,030	251	19	270	7	60	67	337
ARLINGTON PD	17,988	23	2	25	0	4	4	29
EDMONDS PD	39,800	48	5	53	0	9	9	62
EVERETT PD	103,300	171	22	193	7	33	40	233
LYNNWOOD PD	35,900	60	5	65	18	12	30	95
MARYSVILLE PD	61,360	46	6	52	15	11	26	78
MOUNTLAKE TERRACE PD	20,090	23	3	26	1	7	8	34
SNOHOMISH PD	9,215	16	2	18	0	3	3	21
BRIER PD	6,155	6	0	6	0	1	1	7
GRANITE FALLS PD	3,380	5	0	5	0	1	1	6
MONROE PD	17,390	29	1	30	2	9	11	41
MUKILTEO PD	20,360	22	6	28	0	4	4	32
STANWOOD PD	6,300	11	0	11	0	2	2	13
SULTAN PD	4,660	0	0	0	0	0	0	0
WOODWAY PD	1,310	0	0	0	0	0	0	0
LAKE STEVENS PD	28,510	21	2	23	0	5	5	28
MILL CREEK PD	18,450	20	4	24	0	5	5	29
STILLAQUAMISH TRIBAL PD	0	7	1	8	0	0	0	8

**Number of Full-Time Law Enforcement Employees  
Washington State Agencies as of  
October 31, 2012**

Agency	Pop.	Commissioned Officers			Civilian Employees			Total Full-Time Employees
		Male	Female	Total	Male	Female	Total	
SAUK-SUIATTLE TRIBAL PD	0	2	0	2	1	0	1	3
TULALIP TRIBAL PD	0	31	1	32	7	10	17	49
<b>Snohomish Total</b>	<b>706,198</b>	<b>792</b>	<b>79</b>	<b>871</b>	<b>58</b>	<b>176</b>	<b>234</b>	<b>1,105</b>
SPOKANE SO	148,550	117	3	120	13	46	59	179
CHENEY PD	10,820	13	0	13	3	2	5	18
SPOKANE PD	210,000	242	33	275	34	75	109	384
AIRWAY HEIGHTS PD	7,780	14	0	14	0	1	1	15
E. WASH. UNIV. PD	0	11	1	12	0	1	1	13
LIBERTY LAKE PD	7,900	9	0	9	0	1	1	10
SPOKANE VALLEY PD	90,550	97	2	99	0	1	1	100
<b>Spokane Total</b>	<b>475,600</b>	<b>503</b>	<b>39</b>	<b>542</b>	<b>50</b>	<b>127</b>	<b>177</b>	<b>719</b>
STEVENS SO	34,505	24	2	26	0	4	4	30
CHEWELAH PD	2,620	5	0	5	0	1	1	6
COLVILLE PD	4,695	10	0	10	0	1	1	11
KETTLE FALLS PD	1,600	2	0	2	0	1	1	3
SPRINGDALE PD	280	1	0	1	0	0	0	1
SPOKANE TRIBAL PD	0	12	1	13	2	4	6	19
<b>Stevens Total</b>	<b>43,700</b>	<b>54</b>	<b>3</b>	<b>57</b>	<b>2</b>	<b>11</b>	<b>13</b>	<b>70</b>
THURSTON SO	136,610	80	4	84	3	19	22	106
OLYMPIA PD	47,500	49	7	56	12	16	28	84
TUMWATER PD	17,900	23	2	25	2	4	6	31
LACEY PD	43,602	45	8	53	1	8	9	62
RAINIER PD	1,825	0	0	0	0	0	0	0
TENINO PD	2,265	4	0	4	0	1	1	5
YELM PD	7,100	10	2	12	0	2	2	14
EVERGREEN ST. COLLEGE PD	0	6	3	9	3	3	6	15
NISQUALLY TRIBAL PD	0	13	1	14	3	1	4	18
<b>Thurston Total</b>	<b>256,802</b>	<b>230</b>	<b>27</b>	<b>257</b>	<b>24</b>	<b>54</b>	<b>78</b>	<b>335</b>
WAHAKIACUM SO	4,025	7	0	7	5	4	9	16
<b>Wahkiakum Total</b>	<b>4,025</b>	<b>7</b>	<b>0</b>	<b>7</b>	<b>5</b>	<b>4</b>	<b>9</b>	<b>16</b>
WALLA WALLA SO	18,515	26	1	27	20	9	29	56
WALLA WALLA PD	31,740	39	2	41	8	20	28	69
COLLEGE PLACE PD	8,845	11	0	11	1	2	3	14
<b>Walla Walla Total</b>	<b>59,100</b>	<b>76</b>	<b>3</b>	<b>79</b>	<b>29</b>	<b>31</b>	<b>60</b>	<b>139</b>
WHATCOM SO	87,921	80	4	84	4	16	20	104
BELLINGHAM PD	81,360	94	16	110	10	37	47	157
BLAINE PD	4,760	7	0	7	0	3	3	10
EVERSON PD	3,890	5	0	5	0	1	1	6
FERNDAL PD	11,837	16	1	17	0	2	2	19
LYNDEN PD	12,359	14	0	14	1	3	4	18

**Number of Full-Time Law Enforcement Employees  
Washington State Agencies as of  
October 31, 2012**

Agency	Pop.	Commissioned Officers			Civilian Employees			Total
		Male	Female	Total	Male	Female	Total	Full-Time Employees
SUMAS PD	1,399	6	0	6	0	0	0	6
W. WASH. UNIV. PD	0	13	2	15	1	3	4	19
NOOKSACK TRIBAL PD	0	8	0	8	0	2	2	10
LUMMI TRIBAL PD	0	18	3	21	1	2	3	24
<b>Whatcom Total</b>	<b>203,526</b>	<b>261</b>	<b>26</b>	<b>287</b>	<b>17</b>	<b>69</b>	<b>86</b>	<b>373</b>
WHITMAN SO	9,150	16	0	16	0	4	4	20
COLFAX PD	2,790	6	0	6	0	0	0	6
PULLMAN PD	31,000	25	1	26	4	9	13	39
ROSALIA PD	555	1	0	1	0	0	0	1
WASH. ST. UNIV. PD	0	15	2	17	1	4	5	22
COLTON PD	415	0	0	0	0	0	0	0
GARFIELD PD	595	0	0	0	0	0	0	0
PALOUSE PD	1,020	3	0	3	0	0	0	3
OAKESDALE PD	425	0	0	0	0	0	0	0
UNIONTOWN PD	305	0	0	0	0	0	0	0
<b>Whitman Total</b>	<b>46,255</b>	<b>66</b>	<b>3</b>	<b>69</b>	<b>5</b>	<b>17</b>	<b>22</b>	<b>91</b>
YAKIMA SO	86,255	55	2	57	31	20	51	108
GRANDVIEW PD	11,000	18	0	18	1	5	6	24
SUNNYSIDE PD	16,130	27	3	30	12	7	19	49
TOPPENISH PD	8,950	16	1	17	0	0	0	17
UNION GAP PD	6,105	14	1	15	0	2	2	17
YAKIMA PD	91,930	124	15	139	17	25	42	181
ZILLAH PD	3,043	7	0	7	0	1	1	8
GRANGER PD	3,285	7	0	7	0	0	0	7
MABTON PD	2,290	3	0	3	0	0	0	3
SELAH PD	7,294	13	1	14	1	0	1	15
TIETON PD	1,195	2	0	2	0	0	0	2
WAPATO PD	5,030	10	1	11	5	1	6	17
MOXEE CITY PD	3,556	5	0	5	0	0	0	5
YAKAMA NATION TRIBAL PD	0	17	2	19	0	3	3	22
<b>Yakima Total</b>	<b>246,063</b>	<b>318</b>	<b>26</b>	<b>344</b>	<b>67</b>	<b>64</b>	<b>131</b>	<b>475</b>
GAMBLING COMMISSION	0	55	21	76	0	0	0	76
LIQUOR CONTROL BOARD	0	65	16	81	3	10	13	94
LOTTERY COMMISSION	0	2	0	2	0	1	1	3
DEPT OF NATURAL RESOURCES	0	10	0	10	0	0	0	10
OFFICE OF INSURANCE COMM.	0	4	0	4	0	2	2	6
DEPT OF FISH & WILDLIFE	0	127	7	134	14	10	24	158
WASH. STATE PATROL	0	966	83	1,049	599	561	1,160	2,209
<b>State Agency Total</b>	<b>0</b>	<b>1,229</b>	<b>127</b>	<b>1,356</b>	<b>616</b>	<b>584</b>	<b>1,200</b>	<b>2,556</b>
<b>Washington State Total</b>	<b>6,825,124</b>	<b>9,472</b>	<b>981</b>	<b>10,453</b>	<b>1,534</b>	<b>2,593</b>	<b>4,127</b>	<b>14,580</b>

**City Law Enforcement Employee Rates**  
**Per 1,000 Inhabitants as of**  
**October 31, 2012**

City Populations	Agency	Pop.	Comm. Total	Comm. Rate	Total	
					Civilian	Comm. & Total Rate
<b>Over 250,000</b>	SEATTLE PD	616,500	1,289	2.09	1,801	2.92
	<b>Average</b>	<b>616,500</b>	<b>1,289</b>	<b>2.09</b>	<b>1,801</b>	<b>2.92</b>
<b>100,000 - 250,000</b>	VANCOUVER PD	163,200	178	1.09	200	1.23
	BELLEVUE PD	130,230	170	1.31	208	1.60
	KENT PD	119,100	130	1.09	181	1.52
	TACOMA PD	199,600	353	1.77	394	1.97
	EVERETT PD	103,300	193	1.87	233	2.26
	SPOKANE PD	210,000	275	1.31	384	1.83
	<b>Average</b>	<b>154,238</b>	<b>217</b>	<b>1.41</b>	<b>267</b>	<b>1.73</b>
<b>50,000 - 100,000</b>	KENNEWICK PD	75,160	90	1.20	104	1.38
	PASCO PD	62,670	69	1.10	80	1.28
	AUBURN PD	71,240	95	1.33	111	1.56
	KIRKLAND PD	81,480	95	1.17	127	1.56
	REDMOND PD	55,360	79	1.43	120	2.17
	RENTON PD	94,204	116	1.23	145	1.54
	FEDERAL WAY PD	89,460	122	1.36	150	1.68
	SHORELINE PD	53,270	51	0.96	67	1.26
	LAKESWOOD PD	58,260	98	1.68	115	1.97
	MARYSVILLE PD	61,360	52	0.85	78	1.27
	SPOKANE VALLEY PD	90,550	99	1.09	100	1.10
	BELLINGHAM PD	81,360	110	1.35	157	1.93
	YAKIMA PD	91,930	139	1.51	181	1.97
	<b>Average</b>	<b>74,331</b>	<b>93</b>	<b>1.25</b>	<b>118</b>	<b>1.59</b>
<b>25,000 - 50,000</b>	RICHLAND PD	49,901	57	1.14	69	1.38
	WENATCHEE PD	32,406	36	1.11	45	1.39
	LONGVIEW PD	36,910	55	1.49	66	1.79
	BOTHELL PD	34,000	53	1.56	77	2.26
	ISSAQUAH PD	31,150	33	1.06	59	1.89
	DES MOINES PD	29,700	35	1.18	42	1.41
	SEATAC PD	27,210	43	1.58	57	2.09
	BURIEN PD	47,730	50	1.05	67	1.40
	SAMMAMISH PD	47,420	24	0.51	32	0.67
	BREMERTON PD	39,650	53	1.34	66	1.66
	PUYALLUP PD	37,625	54	1.44	74	1.97
	UNIVERSITY PLACE PD	31,270	16	0.51	17	0.54
	MOUNT VERNON PD	32,250	42	1.30	54	1.67
	EDMONDS PD	39,800	53	1.33	62	1.56
	LYNNWOOD PD	35,900	65	1.81	95	2.65
	LAKE STEVENS PD	28,510	23	0.81	28	0.98
	OLYMPIA PD	47,500	56	1.18	84	1.77

**City Law Enforcement Employee Rates  
Per 1,000 Inhabitants as of  
October 31, 2012**

City Populations	Agency	Pop.	Comm. Total	Comm. Rate	Total	
					Civilian	Total Rate
	LACEY PD	43,602	53	1.22	62	1.42
	WALLA WALLA PD	31,740	41	1.29	69	2.17
	PULLMAN PD	31,000	26	0.84	39	1.26
	<b>Average</b>	<b>36,764</b>	<b>43</b>	<b>1.19</b>	<b>58</b>	<b>1.60</b>
<b>10,000 - 25,000</b>	WEST RICHLAND PD	12,570	15	1.19	17	1.35
	PORT ANGELES PD	19,100	32	1.68	57	2.98
	BATTLE GROUND PD	17,920	20	1.12	25	1.40
	CAMAS PD	20,020	25	1.25	28	1.40
	WASHOUGAL PD	14,340	18	1.26	23	1.60
	KELSO PD	11,930	23	1.93	26	2.18
	EAST WENATCHEE PD	13,280	21	1.58	24	1.81
	MOSES LAKE PD	20,950	34	1.62	42	2.00
	ABERDEEN PD	16,890	37	2.19	49	2.90
	OAK HARBOR PD	22,201	25	1.13	36	1.62
	ENUMCLAW PD	11,100	18	1.62	30	2.70
	MERCER ISLAND PD	22,690	31	1.37	35	1.54
	SNOQUALMIE PD	11,320	14	1.24	17	1.50
	TUKWILA PD	19,080	76	3.98	91	4.77
	LAKE FOREST PARK PD	12,640	18	1.42	22	1.74
	WOODINVILLE PD	10,960	12	1.09	15	1.37
	NEWCASTLE PD	10,460	8	0.76	10	0.96
	MAPLE VALLEY PD	23,340	18	0.77	22	0.94
	COVINGTON PD	17,760	16	0.90	21	1.18
	KENMORE PD	21,020	18	0.86	22	1.05
	PORT ORCHARD PD	12,683	24	1.89	26	2.05
	BAINBRIDGE ISLAND PD	23,090	17	0.74	21	0.91
	ELLENSBURG PD	18,320	27	1.47	36	1.97
	CENTRALIA PD	16,687	32	1.92	39	2.34
	BONNEY LAKE PD	17,730	29	1.64	38	2.14
	ANACORTES PD	15,960	22	1.38	28	1.75
	SEDRO WOOLLEY PD	10,610	14	1.32	17	1.60
	ARLINGTON PD	17,988	25	1.39	29	1.61
	MOUNTLAKE TERRACE PD	20,090	26	1.29	34	1.69
	MONROE PD	17,390	30	1.73	41	2.36
	MUKILTEO PD	20,360	28	1.38	32	1.57
	MILL CREEK PD	18,450	24	1.30	29	1.57
	CHENEY PD	10,820	13	1.20	18	1.66
	TUMWATER PD	17,900	25	1.40	31	1.73
	FERNDALE PD	11,837	17	1.44	19	1.61
	LYNDEN PD	12,359	14	1.13	18	1.46
	GRANDVIEW PD	11,000	18	1.64	24	2.18

**City Law Enforcement Employee Rates  
Per 1,000 Inhabitants as of  
October 31, 2012**

City Populations	Agency	Pop.	Comm. Total	Comm. Rate	Total	
					Civilian	Total Rate
	SUNNYSIDE PD	16,130	30	1.86	49	3.04
	<b>Average</b>	<b>16,289</b>	<b>24</b>	<b>1.45</b>	<b>30</b>	<b>1.85</b>
<b>5,000 - 10,000</b>	OTHELLO PD	7,495	16	2.13	22	2.94
	CLARKSTON PD	7,205	14	1.94	15	2.08
	PROSSER PD	5,785	12	2.07	18	3.11
	SEQUIM PD	6,795	18	2.65	21	3.09
	RIDGEFIELD PD	5,210	8	1.54	9	1.73
	WOODLAND PD	5,590	10	1.79	12	2.15
	CONNELL PD	5,320	6	1.13	6	1.13
	EPHRATA PD	7,750	14	1.81	18	2.32
	QUINCY PD	6,945	16	2.30	20	2.88
	HOQUIAM PD	8,655	18	2.08	20	2.31
	OCEAN SHORES PD	5,745	11	1.91	13	2.26
	PORT TOWNSEND PD	9,185	14	1.52	16	1.74
	NORMANDY PARK PD	6,350	10	1.57	11	1.73
	NORTH BEND PD	5,855	7	1.20	9	1.54
	DUVALL PD	6,900	15	2.17	16	2.32
	PACIFIC PD	6,620	11	1.66	13	1.96
	POULSBO PD	9,360	16	1.71	18	1.92
	CHEHALIS PD	7,345	17	2.31	22	3.00
	SHELTON PD	9,870	18	1.82	21	2.13
	SUMNER PD	9,470	18	1.90	22	2.32
	BUCKLEY PD	5,460	9	1.65	22	4.03
	FIFE PD	9,235	29	3.14	54	5.85
	MILTON PD	7,163	12	1.68	13	1.81
	STEILACOOM PD	6,015	7	1.16	7	1.16
	ORTING PD	6,790	10	1.47	10	1.47
	DUPONT PD	8,640	9	1.04	11	1.27
	FIRCREST PD	6,525	9	1.38	10	1.53
	GIG HARBOR PD	7,344	16	2.18	18	2.45
	EDGEWOOD PD	9,425	6	0.64	6	0.64
	BURLINGTON PD	8,435	25	2.96	30	3.56
	SNOHOMISH PD	9,215	18	1.95	21	2.28
	BRIER PD	6,155	6	0.97	7	1.14
	STANWOOD PD	6,300	11	1.75	13	2.06
	AIRWAY HEIGHTS PD	7,780	14	1.80	15	1.93
	LIBERTY LAKE PD	7,900	9	1.14	10	1.27
	YELM PD	7,100	12	1.69	14	1.97
	COLLEGE PLACE PD	8,845	11	1.24	14	1.58
	TOPPENISH PD	8,950	17	1.90	17	1.90
	UNION GAP PD	6,105	15	2.46	17	2.78

**City Law Enforcement Employee Rates**  
**Per 1,000 Inhabitants as of**  
**October 31, 2012**

City Populations	Agency	Pop.	Comm. Total	Comm. Rate	Total	
					Civilian	Total Rate
	SELAH PD	7,294	14	1.92	15	2.06
	WAPATO PD	5,030	11	2.19	17	3.38
	<b>Average</b>	<b>7,296</b>	<b>13</b>	<b>1.79</b>	<b>16</b>	<b>2.21</b>
<b>2,500 - 5,000</b>	FORKS PD	3,545	5	1.41	6	1.69
	LA CENTER PD	2,985	8	2.68	10	3.35
	MATTAWA PD	4,495	1	0.22	2	0.44
	WARDEN PD	2,695	4	1.48	5	1.86
	ELMA PD	3,110	7	2.25	8	2.57
	MONTESANO PD	4,050	8	1.98	10	2.47
	ALGONA PD	3,070	7	2.28	8	2.61
	BLACK DIAMOND PD	4,170	10	2.40	11	2.64
	MEDINA PD	3,380	8	2.37	9	2.66
	CLYDE HILL PD	2,980	9	3.02	10	3.36
	CLE ELUM PD	3,290	7	2.13	8	2.43
	GOLDENDALE PD	3,425	9	2.63	11	3.21
	OMAK PD	4,835	13	2.69	14	2.90
	RAYMOND PD	2,890	6	2.08	7	2.42
	EATONVILLE PD	2,785	4	1.44	5	1.80
	GRANITE FALLS PD	3,380	5	1.48	6	1.78
	SULTAN PD	4,660	0	0.00	0	0.00
	CHEWELAH PD	2,620	5	1.91	6	2.29
	COLVILLE PD	4,695	10	2.13	11	2.34
	BLAINE PD	4,760	7	1.47	10	2.10
	EVERSON PD	3,890	5	1.29	6	1.54
	COLFAX PD	2,790	6	2.15	6	2.15
	ZILLAH PD	3,043	7	2.30	8	2.63
	GRANGER PD	3,285	7	2.13	7	2.13
	MOXEE CITY PD	3,556	5	1.41	5	1.41
	<b>Average</b>	<b>3,535</b>	<b>7</b>	<b>1.89</b>	<b>8</b>	<b>2.19</b>
<b>1,000 - 2,500</b>	RITZVILLE PD	1,695	4	2.36	4	2.36
	ASOTIN PD	1,255	2	1.59	2	1.59
	CASTLE ROCK PD	2,135	5	2.34	6	2.81
	KALAMA PD	2,390	5	2.09	6	2.51
	REPUBLIC PD	1,085	3	2.76	4	3.69
	SOAP LAKE PD	1,520	3	1.97	3	1.97
	GRAND COULEE PD	2,030	8	3.94	8	3.94
	ROYAL CITY PD	2,160	3	1.39	3	1.39
	MC CLEARY PD	1,655	4	2.42	4	2.42
	COSMOPOLIS PD	1,640	4	2.44	5	3.05
	WESTPORT PD	2,105	6	2.85	8	3.80
	COUPEVILLE PD	1,880	3	1.60	3	1.60

**City Law Enforcement Employee Rates  
Per 1,000 Inhabitants as of  
October 31, 2012**

City Populations	Agency	Pop.	Comm. Total	Comm. Rate	Total Comm. &	
					Civilian	Total Rate
	LANGLEY PD	1,055	3	2.84	3	2.84
	CARNATION PD	1,785	0	0.00	0	0.00
	YARROW POINT PD	1,060	0	0.00	0	0.00
	KITTITAS PD	1,450	2	1.38	2	1.38
	WHITE SALMON PD	2,260	4	1.77	5	2.21
	MORTON PD	1,125	2	1.78	2	1.78
	NAPAVINE PD	1,790	2	1.12	2	1.12
	WINLOCK PD	1,340	3	2.24	3	2.24
	BREWSTER PD	2,355	5	2.12	7	2.97
	OROVILLE PD	1,715	5	2.92	6	3.50
	TONASKET PD	1,020	4	3.92	5	4.90
	COULEE DAM PD	1,100	7	6.36	7	6.36
	SOUTH BEND PD	1,625	4	2.46	5	3.08
	LONG BEACH PD	1,402	6	4.28	7	4.99
	WOODWAY PD	1,310	0	0.00	0	0.00
	KETTLE FALLS PD	1,600	2	1.25	3	1.88
	RAINIER PD	1,825	0	0.00	0	0.00
	TENINO PD	2,265	4	1.77	5	2.21
	SUMAS PD	1,399	6	4.29	6	4.29
	PALOUSE PD	1,020	3	2.94	3	2.94
	MABTON PD	2,290	3	1.31	3	1.31
	TIETON PD	1,195	2	1.67	2	1.67
	<b>Average</b>	<b>1,633</b>	<b>3</b>	<b>2.18</b>	<b>4</b>	<b>2.44</b>
<b>500 - 1,000</b>	COULEE CITY PD	560	0	0.00	0	0.00
	OAKVILLE PD	690	0	0.00	0	0.00
	BINGEN PD	730	0	0.00	0	0.00
	MOSSYROCK PD	760	1	1.32	1	1.32
	PE ELL PD	635	1	1.57	1	1.57
	TOLEDO PD	725	2	2.76	2	2.76
	VADER PD	625	0	0.00	0	0.00
	WILBUR PD	885	2	2.26	2	2.26
	ODESSA PD	915	2	2.19	2	2.19
	REARDAN PD	575	1	1.74	1	1.74
	TWISP PD	930	3	3.23	3	3.23
	ILWACO PD	940	0	0.00	0	0.00
	ROY PD	805	2	2.48	2	2.48
	RUSTON PD	755	4	5.30	4	5.30
	ROSALIA PD	555	1	1.80	1	1.80
	GARFIELD PD	595	0	0.00	0	0.00
	<b>Average</b>	<b>730</b>	<b>1</b>	<b>1.54</b>	<b>1</b>	<b>1.54</b>
<b>Under 500</b>	WINTHROP PD	405	2	4.94	2	4.94



**City Law Enforcement Employee Rates  
Per 1,000 Inhabitants as of  
October 31, 2012**

City Populations	Agency	Pop.	Comm. Total	Comm. Rate	Total	
					Civilian	Total Rate
	SPRINGDALE PD	280	1	3.57	1	3.57
	COLTON PD	415	0	0.00	0	0.00
	OAKESDALE PD	425	0	0.00	0	0.00
	UNIONTOWN PD	305	0	0.00	0	0.00
	<b>Average</b>	<b>366</b>	<b>1</b>	<b>1.70</b>	<b>1</b>	<b>1.70</b>
<b>Statewide Average</b>		<b>21,704</b>	<b>32</b>	<b>1.68</b>	<b>41</b>	<b>2.00</b>

**County Law Enforcement Employee Rates**  
**Per 1,000 Inhabitants**  
**As of October 31, 2012**

Unincorporated Agency Populations	Agency	Pop.	Comm. Total	Comm. Rate	Total	
					Comm. & Civilian	Total Rate
<b>Over 250,000</b>	KING SO	256,220	190	0.74	286	1.12
	PIERCE SO	376,390	302	0.80	363	0.96
	SNOHOMISH SO	312,030	270	0.87	337	1.08
	<b>Average</b>		<b>314,880</b>	<b>254</b>	<b>0.80</b>	<b>329</b>
<b>100,000 - 250,000</b>	CLARK SO	207,494	130	0.63	206	0.99
	KITSAP SO	170,620	115	0.67	145	0.85
	SPOKANE SO	148,550	120	0.81	179	1.20
	THURSTON SO	136,610	84	0.61	106	0.78
<b>Average</b>		<b>165,819</b>	<b>112</b>	<b>0.68</b>	<b>159</b>	<b>0.96</b>
<b>50,000 - 100,000</b>	ISLAND SO	54,215	33	0.61	57	1.05
	MASON SO	51,580	47	0.91	95	1.84
	SKAGIT SO	50,695	49	0.97	100	1.97
	WHATCOM SO	87,921	84	0.96	104	1.18
	YAKIMA SO	86,255	57	0.66	108	1.25
<b>Average</b>		<b>66,133</b>	<b>54</b>	<b>0.82</b>	<b>93</b>	<b>1.46</b>
<b>25,000 - 50,000</b>	BENTON SO	36,595	58	1.58	70	1.91
	CHELAN SO	40,800	56	1.37	69	1.69
	CLALLAM SO	42,560	34	0.80	42	0.99
	COWLITZ SO	44,180	40	0.91	50	1.13
	DOUGLAS SO	25,435	27	1.06	34	1.34
	GRANT SO	41,895	48	1.15	61	1.46
	GRAYS HARBOR SO	28,610	36	1.26	76	2.66
	LEWIS SO	45,285	39	0.86	55	1.21
	OKANOGAN SO	29,060	29	1.00	34	1.17
STEVENS SO	34,505	26	0.75	30	0.87	
<b>Average</b>		<b>36,893</b>	<b>39</b>	<b>1.07</b>	<b>52</b>	<b>1.44</b>
<b>10,000 - 25,000</b>	ASOTIN SO	13,240	11	0.83	13	0.98
	FRANKLIN SO	14,510	25	1.72	27	1.86
	JEFFERSON SO	20,990	41	1.95	47	2.24
	KITTITAS SO	18,440	33	1.79	64	3.47
	KLICKITAT SO	14,190	18	1.27	39	2.75
	PACIFIC SO	14,115	18	1.28	46	3.26
	PEND OREILLE SO	13,100	16	1.22	19	1.45
	SAN JUAN SO	15,925	20	1.26	33	2.07
	SKAMANIA SO	11,275	19	1.69	23	2.04
WALLA WALLA SO	18,515	27	1.46	56	3.02	
<b>Average</b>		<b>15,430</b>	<b>23</b>	<b>1.45</b>	<b>37</b>	<b>2.31</b>
<b>5,000 - 10,000</b>	ADAMS SO	9,860	17	1.72	28	2.84
	FERRY SO	6,565	7	1.07	23	3.50

**County Law Enforcement Employee Rates  
Per 1,000 Inhabitants  
As of October 31, 2012**

Unincorporated Agency Populations	Agency	Pop.	Comm. Total	Comm. Rate	Total	
					Comm. & Civilian	Total Rate
	LINCOLN SO	8,300	14	1.69	14	1.69
	WHITMAN SO	9,150	16	1.75	20	2.19
	<b>Average</b>	<b>8,469</b>	<b>14</b>	<b>1.56</b>	<b>21</b>	<b>2.55</b>
<b>2,500 - 5,000</b>	COLUMBIA SO	4,100	7	1.71	8	1.95
	WAHKIAKUM SO	4,025	7	1.74	16	3.98
	<b>Average</b>	<b>4,063</b>	<b>7</b>	<b>1.72</b>	<b>12</b>	<b>2.96</b>
<b>1,000 - 2,500</b>	GARFIELD SO	2,250	7	3.11	14	6.22
	<b>Average</b>	<b>2,250</b>	<b>7</b>	<b>3.11</b>	<b>14</b>	<b>6.22</b>
<b>State Average</b>		<b>64,258</b>	<b>56</b>	<b>1.21</b>	<b>79</b>	<b>1.90</b>

**Number of Full-Time Law Enforcement Employees  
Washington State Zero Population Agencies as of  
October 31, 2012**

Agency	Commissioned Officers			Civilian Employees			Full-Time Employees
	Male	Female	Total	Male	Female	Total	
WSU VANCOUVER PD	2	1	3	0	1	1	4
UNIV. OF WASH. PD	35	8	43	21	14	35	78
CENTRAL WASH UNIV PD	12	0	12	0	1	1	13
E. WASH. UNIV. PD	11	1	12	0	1	1	13
EVERGREEN ST. COLLEGE PD	6	3	9	3	3	6	15
W. WASH. UNIV. PD	13	2	15	1	3	4	19
WASH. ST. UNIV. PD	15	2	17	1	4	5	22
PORT OF SEATTLE PD	84	13	97	7	20	27	124
GAMBLING COMMISSION	55	21	76	0	0	0	76
LIQUOR CONTROL BOARD	65	16	81	3	10	13	94
LOTTERY COMMISSION	2	0	2	0	1	1	3
DEPT OF NATURAL RESOURCES	10	0	10	0	0	0	10
OFFICE OF INSURANCE COMM.	4	0	4	0	2	2	6
DEPT OF FISH & WILDLIFE	127	7	134	14	10	24	158
WASH. STATE PATROL	966	83	1,049	599	561	1,160	2,209
LOWER ELWHA TRIBAL PD	6	0	6	1	1	2	8
NISQUALLY TRIBAL PD	13	1	14	3	1	4	18
SUQUAMISH TRIBAL PD	16	1	17	1	2	3	20
MUCKLESHOOT TRIBAL PD	9	2	11	1	0	1	12
SKOKOMISH TRIBAL PD	6	1	7	0	2	2	9
SHOALWATER BAY TRIBAL PD	5	0	5	0	0	0	5
STILLAQUAMISH TRIBAL PD	7	1	8	0	0	0	8
NOOKSACK TRIBAL PD	8	0	8	0	2	2	10
SPOKANE TRIBAL PD	12	1	13	2	4	6	19
QUINULT TRIBAL PD	11	2	13	1	5	6	19
SQUAXIN ISLAND TRIBAL PD	9	2	11	0	2	2	13
MAKAH TRIBAL PD	8	0	8	3	4	7	15
COLVILLE TRIBAL PD	20	3	23	1	8	9	32
YAKAMA NATION TRIBAL PD	17	2	19	0	3	3	22
LUMMI TRIBAL PD	18	3	21	1	2	3	24
KALISPEL TRIBAL PD	11	1	12	0	1	1	13
PUYALLUP TRIBAL PD	28	2	30	6	7	13	43
SAUK-SUIATTLE TRIBAL PD	2	0	2	1	0	1	3
SWINOMISH TRIBAL PD	15	0	15	0	2	2	17
UPPER SKAGIT TRIBAL PD	5	0	5	0	1	1	6
PORT GAMBLE S'KALLAM TRIBAL PD	8	1	9	0	0	0	9
CHEHALIS TRIBAL PD	9	1	10	0	1	1	11
TULALIP TRIBAL PD	31	1	32	7	10	17	49
LA PUSH TRIBAL PD	5	0	5	0	0	0	5
SNOQUALMIE TRIBAL PD	1	1	2	0	0	0	2

# Transitional Reporting Agencies

---

The following section provides individual law enforcement agencies' offense counts partially submitted by the Summary Uniform Crime Reporting (UCR) method and the remainder by the National Incident-Based Reporting System (NIBRS) method. During 2012, these agencies transitioned to the new method of submitting crime statistics via NIBRS.

The populations are based on the Washington State Office of Financial Management "Official April 1, 2012, Population Estimates". The population data reflect permanent residents only. It does not include transient and visitor populations or residents of the military bases and state or federal hospitals.

The following agencies transitioned from Summary UCR to NIBRS during 2012:

Benton County:

Prosser Police Department

Chelan County:

Wenatchee Police Department

Grays Harbor County:

Hoquiam Police Department

Ocean Shores Police Department

King County:

Carnation Police Department

Des Moines Police Department

Duvall Police Department

King County (continued):

Enumclaw Police Department

Mercer Island Police Department

University of Washington Police Department

Pierce County:

Buckley Police Department

Walla Walla County:

Walla Walla Police Department

Yakima County:

Yakima County Sheriff's Office

## 2012 Washington Transitional Reporting Agencies

### Prosser Police Department

Reported NIBRS: 7  
Reported Summary UCR: 5

Population: 5,785

#### NIBRS Reported Data

Group "A" Offenses	Offenses		Crime Rate per 1,000	Arrests		DV Totals
	# Reported	# Cleared		Adult	Juvenile	
Murder			0.0			
Negligent Manslaughter			0.0			
Forcible Rape			0.0			
Forcible Sodomy			0.0			
Sex Assault w/Object			0.0			
Forcible Fondling	1	1	0.2	1		
Robbery	2	1	0.3	1		
Aggravated Assault	3	3	0.5	1	2	1
Simple Assault	12	12	2.1	12	2	9
Intimidation	2	2	0.3	2		2
Burglary	22	6	3.8	3	5	1
Larceny	73	13	12.6	2	4	1
Motor Vehicle Theft	12	2	2.1	1		1
Arson			0.0			
Kidnapping			0.0			
Bribery			0.0			
Counterfeiting/Forgery			0.0			
Vandalism	34	10	5.9	3	1	
Drug/Narcotics	15	15	2.6	6	10	
Drug Equipment	10	10	1.7			
Embezzlement			0.0			
Extortion/Blackmail			0.0			
Fraud	6	1	1.0			
Gambling			0.0			
Pornography			0.0			
Prostitution			0.0			
Incest			0.0			
Statutory Rape			0.0			
Stolen Property	5	4	0.9	1		
Viol. No Contact/Protect.	5	4	0.9	1	1	4
Weapons Law Violation			0.0			
<b>Total Group "A"</b>	<b>202</b>	<b>84</b>	<b>34.9</b>	<b>34</b>	<b>25</b>	<b>19</b>

**Prosser Police Department** (Continued)

Property Value By Type of Loss	
Burned	0.00
Counterfeited	0.00
Vandalized	10,529.00
Seized	0.00
Stolen/Etc.	35,049.00
Recovered	2,003.00

**Drug Violations by Suspected Drug Type**

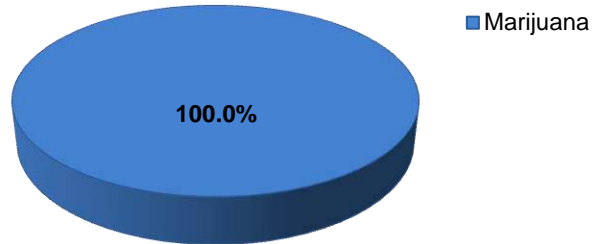

**Domestic Violence Injuries by Type**

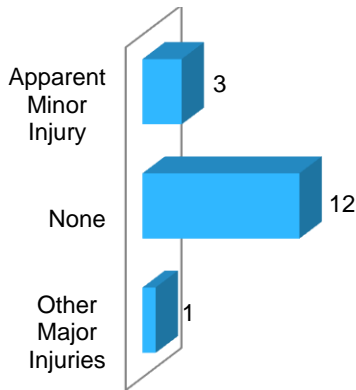

**Violent Offenses by Relationship**

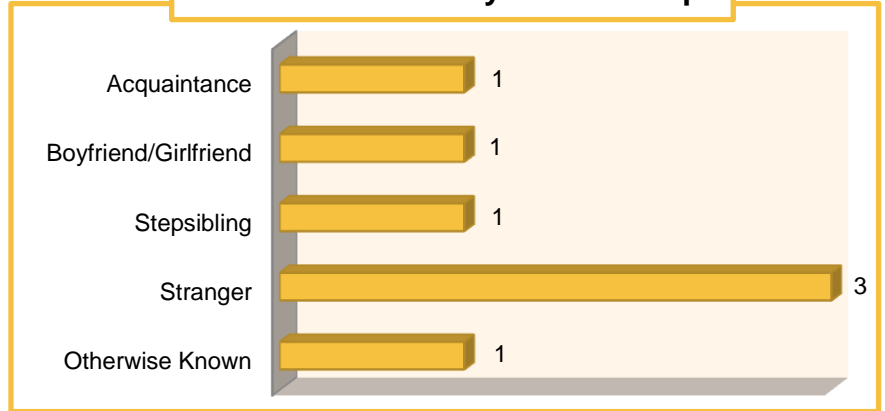

**Summary Data Reported**

Offenses	2012	Crime Rate per 1,000	2012 Clearances		Domestic Violence
			Adult	Juvenile	
<b>Murder and Non Negligent Homicide</b>	<b>0</b>	0.0	0	0	0
<b>Manslaughter by Negligence</b>	<b>0</b>	0.0	0	0	0
<b>Forcible Rape Total</b>	<b>1</b>	0.2	0	0	1
<b>Robbery Total</b>	<b>0</b>	0.0	0	0	0
<b>Assault Total</b>	<b>21</b>	3.6	18	1	13
Aggravated Assault	7	1.2	7	0	4
Simple Assault	14	2.4	11	1	9
<b>Burglary Total</b>	<b>5</b>	0.9	2	2	0
<b>Larceny - Theft Total</b>	<b>39</b>	6.7	13	9	0
<b>Motor Vehicle Total</b>	<b>10</b>	1.7	2	0	0
<b>Arson Total</b>	<b>1</b>	0.2	0	0	0
<b>Violation of Protection/No Contact Order</b>					3
<b>Grand Total</b>	<b>77</b>	<b>13.3</b>	<b>35</b>	<b>12</b>	<b>17</b>

## 2012 Washington Transitional Reporting Agencies

### Wenatchee Police Department

Reported NIBRS: 7  
Reported Summary UCR: 5

Population: 32,406

#### NIBRS Reported Data

Group "A" Offenses	Offenses		Crime Rate per 1,000	Arrests		DV Totals
	# Reported	# Cleared		Adult	Juvenile	
Murder			0.0			
Negligent Manslaughter			0.0			
Forcible Rape	3		0.1	1		2
Forcible Sodomy			0.0			
Sex Assault w/Object			0.0			
Forcible Fondling	10	4	0.3	2		4
Robbery	2		0.1			
Aggravated Assault	40	29	1.2	18		12
Simple Assault	148	115	4.6	82	11	69
Intimidation	5	5	0.2	2		1
Burglary	89	19	2.7	14		2
Larceny	582	192	18.0	138	49	8
Motor Vehicle Theft	23	3	0.7	1	4	
Arson	2		0.1			
Kidnapping	3	3	0.1	2		
Bribery			0.0			
Counterfeiting/Forgery	24	8	0.7	7		
Vandalism	82	61	2.5	26	9	
Drug/Narcotics	77	65	2.4	48	9	
Drug Equipment	49	45	1.5		17	
Embezzlement	6	2	0.2	2		
Extortion/Blackmail	1		0.0			
Fraud	58	17	1.8	9		
Gambling			0.0			
Pornography			0.0			
Prostitution	1		0.0			
Incest			0.0			
Statutory Rape	5		0.2			
Stolen Property	21	19	0.6	14		
Viol. No Contact/Protect.	63	49	1.9	44	2	51
Weapons Law Violation	12	10	0.4	1	3	
<b>Total Group "A"</b>	<b>1306</b>	<b>646</b>	<b>40.3</b>	<b>411</b>	<b>104</b>	<b>149</b>



**Wenatchee Police Department** (Continued)

Property Value By Type of Loss	
Burned	\$120.00
Counterfeited	\$2,290.00
Vandalized	\$128,403.00
Seized	\$25.00
Stolen/Etc.	\$844,604.00
Recovered	\$33,046.00

**Drug Violations by Suspected Drug Type**

- Amphetamines/Meth amphetamines
- Heroin
- Marijuana

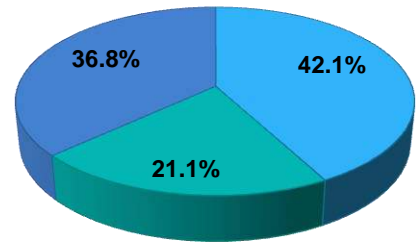

**Domestic Violence Injuries by Type**

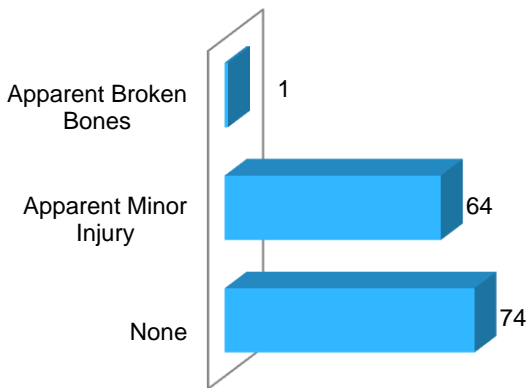

**Violent Offenses by Relationship**

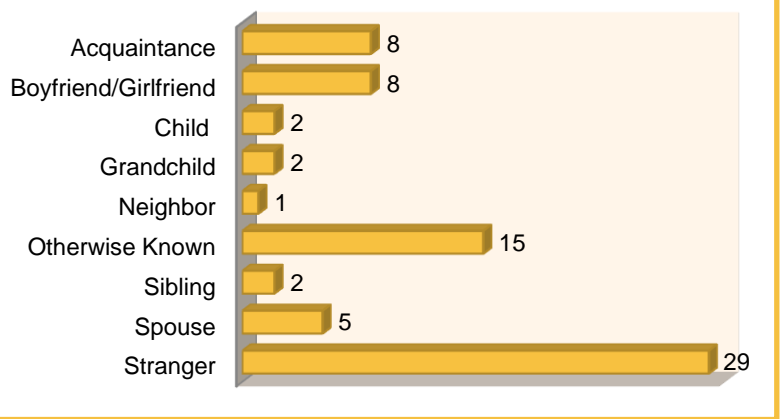

**Summary Data Reported**

Offenses	2012	Crime Rate per 1,000	2012 Clearances		Domestic Violence
			Adult	Juvenile	
<b>Murder and Non Negligent Homicide</b>	<b>0</b>	0.0	0	0	0
<b>Manslaughter by Negligence</b>	<b>0</b>	0.0	0	0	0
<b>Forcible Rape Total</b>	<b>7</b>	0.2	0	0	0
<b>Robbery Total</b>	<b>9</b>	0.3	6	1	0
<b>Assault Total</b>	<b>181</b>	5.6	123	14	87
Aggravated Assault	18	0.6	10	1	4
Simple Assault	163	5.0	113	13	83
<b>Burglary Total</b>	<b>136</b>	4.2	12	0	2
<b>Larceny - Theft Total</b>	<b>507</b>	15.6	117	21	1
<b>Motor Vehicle Total</b>	<b>29</b>	0.9	5	1	0
<b>Arson Total</b>	<b>0</b>	0.0	0	0	0
<b>Violation of Protection/No Contact Order</b>					53
<b>Grand Total</b>	<b>869</b>	<b>26.8</b>	<b>263</b>	<b>37</b>	<b>143</b>

## 2012 Washington Transitional Reporting Agencies

### Hoquiam Police Department

Reported NIBRS: **8**  
 Reported Summary UCR: **4**

Population: 8,655

#### NIBRS Reported Data

Group "A" Offenses	Offenses		Crime Rate per 1,000	Arrests		DV Totals
	# Reported	# Cleared		Adult	Juvenile	
Murder	2	1	0.2		1	1
Negligent Manslaughter			0.0			
Forcible Rape	1	1	0.1	1	1	
Forcible Sodomy			0.0			
Sex Assault w/Object			0.0			
Forcible Fondling	12	8	1.4	3	1	2
Robbery	4	3	0.5	4		
Aggravated Assault	6	6	0.7	3	1	3
Simple Assault	75	61	8.7	47	8	53
Intimidation	13		1.5			6
Burglary	62	6	7.2	10		
Larceny	260	42	30.0	28	6	
Motor Vehicle Theft	14	3	1.6		2	
Arson	1		0.1			
Kidnapping			0.0			
Bribery			0.0			
Counterfeiting/Forgery	4	3	0.5	2	1	
Vandalism	56	33	6.5	22		
Drug/Narcotics	36	33	4.2	21	5	
Drug Equipment	40	39	4.6	18		
Embezzlement			0.0			
Extortion/Blackmail			0.0			
Fraud	5	2	0.6		1	
Gambling			0.0			
Pornography			0.0			
Prostitution			0.0			
Incest			0.0			
Statutory Rape			0.0			
Stolen Property	11	10	1.3	14		
Viol. No Contact/Protect.	43	41	5.0	32		14
Weapons Law Violation	9	9	1.0	9		
<b>Total Group "A"</b>	<b>654</b>	<b>301</b>	<b>75.6</b>	<b>214</b>	<b>27</b>	<b>79</b>

**Hoquiam Police Department (Continued)**

Property Value By Type of Loss	
Burned	\$100.00
Counterfeited	\$0.00
Vandalized	\$21,788.00
Seized	\$1,062.00
Stolen/Etc.	\$138,091.00
Recovered	\$14,199.00

**Drug Violations by Suspected Drug Type**

- Amphetamines/Meth amphetamines
- Heroin
- Marijuana
- Other Depressants
- Other Drugs

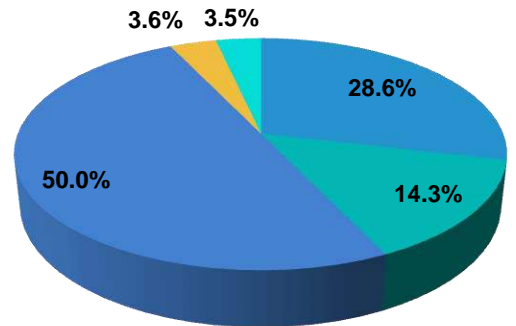

**Domestic Violence Injuries by Type**

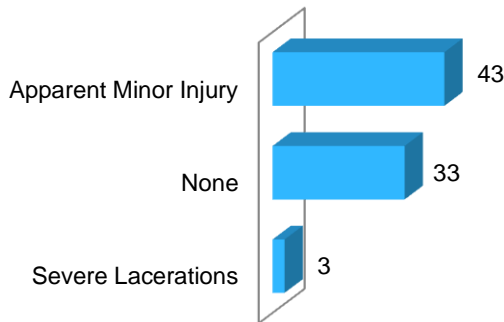

**Violent Offenses by Relationship**

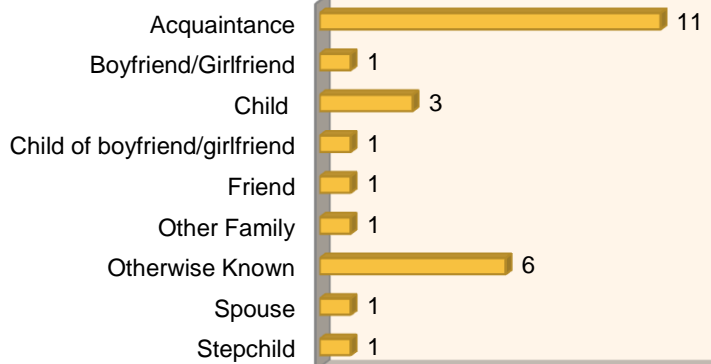

**Summary Data Reported**

Offenses	2012	Crime Rate per 1,000	2012 Clearances		Domestic Violence
			Adult	Juvenile	
<b>Murder and Non Negligent Homicide</b>	0	0.0	0	0	0
<b>Manslaughter by Negligence</b>	0	0.0	0	0	0
<b>Forcible Rape Total</b>	1	0.1	2	0	0
<b>Robbery Total</b>	3	0.3	1	0	0
<b>Assault Total</b>	45	5.2	33	7	31
Aggravated Assault	4	0.5	3	0	3
Simple Assault	41	4.7	30	7	28
<b>Burglary Total</b>	25	2.9	5	0	0
<b>Larceny - Theft Total</b>	81	9.4	18	1	0
<b>Motor Vehicle Total</b>	9	1.0	3	1	0
<b>Arson Total</b>	0	0.0	0	0	0
<b>Violation of Protection/No Contact Order</b>					18
<b>Grand Total</b>	<b>164</b>	<b>18.9</b>	<b>62</b>	<b>9</b>	<b>49</b>

## 2012 Washington Transitional Reporting Agencies

### Ocean Shores Police Department

Reported NIBRS:     **2**  
 Reported Summary UCR:   **10**

Population: 5,745

#### NIBRS Reported Data

Group "A" Offenses	Offenses		Crime Rate per 1,000	Arrests		DV Totals
	# Reported	# Cleared		Adult	Juvenile	
Murder			0.0			
Negligent Manslaughter			0.0			
Forcible Rape			0.0			
Forcible Sodomy			0.0			
Sex Assault w/Object			0.0			
Forcible Fondling			0.0			
Robbery			0.0			
Aggravated Assault			0.0			
Simple Assault	3	3	0.5	3		2
Intimidation	1		0.2			
Burglary	40	4	7.0	1	2	
Larceny	34		5.9			2
Motor Vehicle Theft	1		0.2			
Arson			0.0			
Kidnapping			0.0			
Bribery			0.0			
Counterfeiting/Forgery			0.0			
Vandalism	21	1	3.7			
Drug/Narcotics			0.0			
Drug Equipment			0.0			
Embezzlement			0.0			
Extortion/Blackmail			0.0			
Fraud	2		0.3			
Gambling			0.0			
Pornography			0.0			
Prostitution			0.0			
Incest			0.0			
Statutory Rape			0.0			
Stolen Property			0.0			
Viol. No Contact/Protect.	1	1	0.2	1		1
Weapons Law Violation			0.0			
<b>Total Group "A"</b>	<b>103</b>	<b>9</b>	<b>17.9</b>	<b>5</b>	<b>2</b>	<b>5</b>

## 2012 Washington Transitional Reporting Agencies

### Ocean Shores Police Department (Continued)

Property Value By Type of Loss	
Burned	\$0.00
Counterfeited	\$0.00
Vandalized	\$4,390.00
Seized	\$0.00
Stolen/Etc.	\$42,596.00
Recovered	\$4,577.00

#### Domestic Violence Injuries by Type

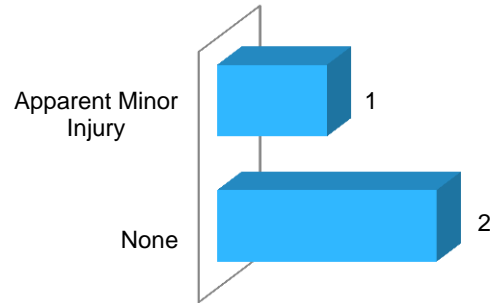

#### Summary Data Reported

Offenses	2012	Crime Rate per 1,000	2012 Clearances		Domestic Violence
			Adult	Juvenile	
<b>Murder and Non Negligent Homicide</b>	<b>0</b>	0.0	0	0	0
<b>Manslaughter by Negligence</b>	<b>0</b>	0.0	0	0	0
<b>Forcible Rape Total</b>	<b>1</b>	0.2	1	0	0
<b>Robbery Total</b>	<b>1</b>	0.2	1	0	0
<b>Assault Total</b>	<b>61</b>	10.6	46	3	33
Aggravated Assault	5	0.9	3	0	1
Simple Assault	56	9.7	43	3	32
<b>Burglary Total</b>	<b>66</b>	11.5	7	1	0
<b>Larceny - Theft Total</b>	<b>73</b>	12.7	13	1	0
<b>Motor Vehicle Total</b>	<b>1</b>	0.2	0	0	0
<b>Arson Total</b>	<b>1</b>	0.2	0	0	0
<b>Violation of Protection/No Contact Order</b>					23
<b>Grand Total</b>	<b>204</b>	<b>35.5</b>	<b>68</b>	<b>5</b>	<b>56</b>

## 2012 Washington Transitional Reporting Agencies

### Carnation Police Department

Reported NIBRS:     **6**  
 Reported Summary UCR:     **6**

Population: 1,785

#### NIBRS Reported Data

Group "A" Offenses	Offenses		Crime Rate per 1,000	Arrests		DV Totals
	# Reported	# Cleared		Adult	Juvenile	
Murder			0.0			
Negligent Manslaughter			0.0			
Forcible Rape			0.0			
Forcible Sodomy			0.0			
Sex Assault w/Object			0.0			
Forcible Fondling			0.0			
Robbery			0.0			
Aggravated Assault			0.0		1	
Simple Assault	8	5	4.5	4		6
Intimidation			0.0			
Burglary	8	1	4.5			
Larceny	12	4	6.7	4		
Motor Vehicle Theft	1		0.6			
Arson			0.0			
Kidnapping			0.0			
Bribery			0.0			
Counterfeiting/Forgery			0.0			
Vandalism			0.0			
Drug/Narcotics	2	1	1.1	1		
Drug Equipment			0.0			
Embezzlement			0.0			
Extortion/Blackmail			0.0			
Fraud	2	1	1.1			
Gambling			0.0			
Pornography			0.0			
Prostitution			0.0			
Incest			0.0			
Statutory Rape			0.0			
Stolen Property	4	4	2.2	5	1	
Viol. No Contact/Protect.			0.0			
Weapons Law Violation			0.0			
<b>Total Group "A"</b>	<b>37</b>	<b>16</b>	<b>20.7</b>	<b>14</b>	<b>2</b>	<b>6</b>

**Carnation Police Department** (Continued)

Property Value By Type of Loss	
Burned	\$0.00
Counterfeited	\$0.00
Vandalized	\$0.00
Seized	\$0.00
Stolen/Etc.	\$16,646.00
Recovered	\$116.00

**Domestic Violence Injuries by Type**

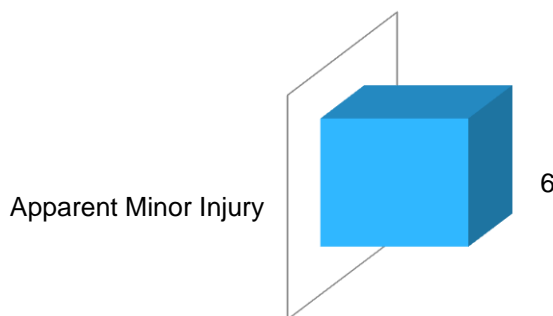

**Summary Data Reported**

Offenses	2012	Crime Rate per 1,000	2012 Clearances		Domestic Violence
			Adult	Juvenile	
<b>Murder and Non Negligent Homicide</b>	<b>0</b>	0.0	0	0	0
<b>Manslaughter by Negligence</b>	<b>0</b>	0.0	0	0	0
<b>Forcible Rape Total</b>	<b>0</b>	0.0	0	0	0
<b>Robbery Total</b>	<b>0</b>	0.0	0	0	0
<b>Assault Total</b>	<b>6</b>	3.4	0	0	5
Aggravated Assault	0	0.0	0	0	0
Simple Assault	6	3.4	0	0	5
<b>Burglary Total</b>	<b>4</b>	2.2	0	0	0
<b>Larceny - Theft Total</b>	<b>11</b>	6.2	0	0	0
<b>Motor Vehicle Total</b>	<b>4</b>	2.2	0	0	0
<b>Arson Total</b>	<b>0</b>	0.0	0	0	0
<b>Violation of Protection/No Contact Order</b>					2
<b>Grand Total</b>	<b>25</b>	<b>14.0</b>	<b>0</b>	<b>0</b>	<b>7</b>

## 2012 Washington Transitional Reporting Agencies

### Des Moines Police Department

Reported NIBRS: **8**  
 Reported Summary UCR: **4**

Population: 29,700

#### NIBRS Reported Data

Group "A" Offenses	Offenses		Crime Rate per 1,000	Arrests		DV Totals
	# Reported	# Cleared		Adult	Juvenile	
Murder			0.0			
Negligent Manslaughter			0.0			
Forcible Rape	2	1	0.1			
Forcible Sodomy			0.0			
Sex Assault w/Object			0.0			
Forcible Fondling	3	1	0.1	1		1
Robbery	14	3	0.5	4	3	
Aggravated Assault	31	25	1.0	18	1	22
Simple Assault	92	79	3.1	89	9	86
Intimidation	7	4	0.2	3		4
Burglary	136	9	4.6	10	1	1
Larceny	448	131	15.1	145	23	1
Motor Vehicle Theft	161	5	5.4	5		1
Arson	2		0.1			
Kidnapping			0.0			
Bribery			0.0			
Counterfeiting/Forgery	21	9	0.7	12		
Vandalism	111	9	3.7	6	2	
Drug/Narcotics	17	17	0.6	9	7	
Drug Equipment	6	5	0.2	1	1	
Embezzlement			0.0			
Extortion/Blackmail			0.0			
Fraud	71	1	2.4	2		
Gambling			0.0			
Pornography	2	1	0.1	1		
Prostitution			0.0	1		
Incest	1		0.0			1
Statutory Rape	1		0.0	1		
Stolen Property	13	12	0.4	19	4	
Viol. No Contact/Protect.	33	33	1.1	39		39
Weapons Law Violation	7	3	0.2	3		
<b>Total Group "A"</b>	<b>1179</b>	<b>348</b>	<b>39.7</b>	<b>369</b>	<b>51</b>	<b>156</b>



**Des Moines Police Department** (Continued)

**Drug Violations by Suspected Drug Type**

Property Value By Type of Loss	
Burned	\$7,170.00
Counterfeited	\$757.00
Vandalized	\$68,185.00
Seized	\$985.00
Stolen/Etc.	\$1,002,227.00
Recovered	\$51,747.00

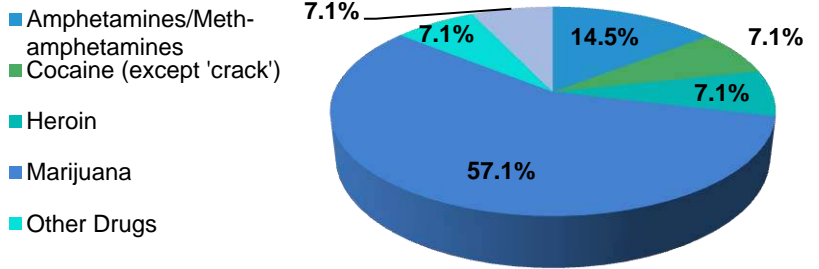

**Domestic Violence Injuries by Type**

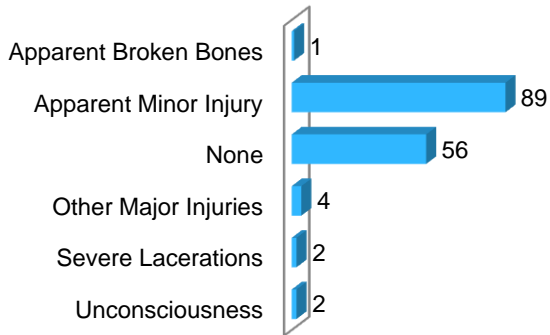

**Violent Offenses by Relationship**

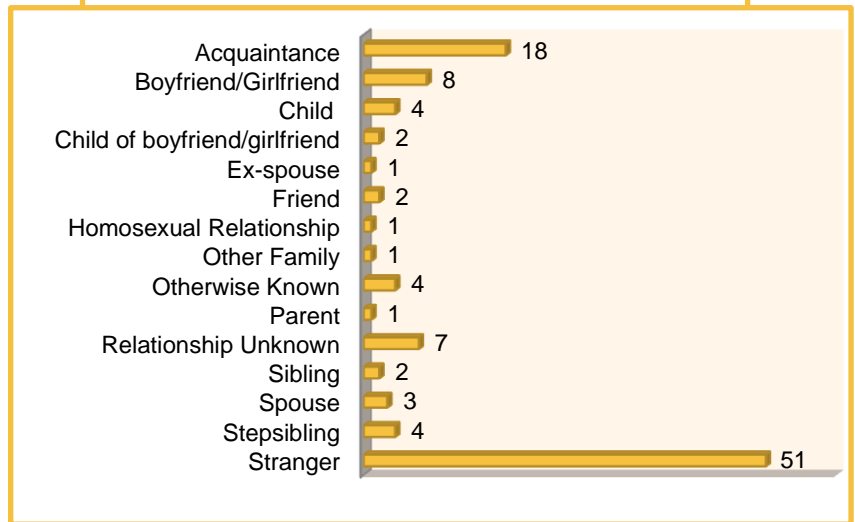

**Summary Data Reported**

Offenses	2012	Crime Rate per 1,000	2012 Clearances		Domestic Violence
			Adult	Juvenile	
<b>Murder and Non Negligent Homicide</b>	<b>0</b>	0.0	0	0	0
<b>Manslaughter by Negligence</b>	<b>0</b>	0.0	0	0	0
<b>Forcible Rape Total</b>	<b>0</b>	0.0	2	0	0
<b>Robbery Total</b>	<b>13</b>	0.4	1	0	0
<b>Assault Total</b>	<b>57</b>	1.9	54	3	44
Aggravated Assault	15	0.5	13	0	9
Simple Assault	42	1.4	41	3	35
<b>Burglary Total</b>	<b>63</b>	2.1	11	3	1
<b>Larceny - Theft Total</b>	<b>180</b>	6.1	38	4	0
<b>Motor Vehicle Total</b>	<b>67</b>	2.3	2	2	0
<b>Arson Total</b>	<b>1</b>	0.0	0	0	0
<b>Violation of Protection/No Contact Order</b>					26
<b>Grand Total</b>	<b>381</b>	<b>12.8</b>	<b>108</b>	<b>12</b>	<b>71</b>

## 2012 Washington Transitional Reporting Agencies

### Duvall Police Department

Reported NIBRS: **6**  
 Reported Summary UCR: **6**

Population: 6,900

#### NIBRS Reported Data

Group "A" Offenses	Offenses		Crime Rate per 1,000	Arrests		DV Totals
	# Reported	# Cleared		Adult	Juvenile	
Murder			0.0			
Negligent Manslaughter			0.0			
Forcible Rape			0.0			
Forcible Sodomy			0.0			
Sex Assault w/Object			0.0			
Forcible Fondling			0.0			
Robbery			0.0			
Aggravated Assault	1	1	0.1	1		1
Simple Assault	5	4	0.7	4		4
Intimidation			0.0			
Burglary	4		0.6			
Larceny	24	3	3.5	4		
Motor Vehicle Theft	1		0.1			
Arson	2	1	0.3		1	
Kidnapping			0.0			
Bribery			0.0			
Counterfeiting/Forgery			0.0			
Vandalism	1		0.1			
Drug/Narcotics	7	1	1.0	1		
Drug Equipment	2	1	0.3	1		
Embezzlement			0.0			
Extortion/Blackmail			0.0			
Fraud	6		0.9			
Gambling			0.0			
Pornography			0.0			
Prostitution			0.0			
Incest			0.0			
Statutory Rape			0.0			
Stolen Property	1		0.1			
Viol. No Contact/Protect.			0.0			
Weapons Law Violation			0.0			
<b>Total Group "A"</b>	<b>54</b>	<b>11</b>	<b>7.8</b>	<b>11</b>	<b>1</b>	<b>5</b>

# 2012 Washington Transitional Reporting Agencies

## Duval Police Department (Continued)

Property Value By Type of Loss	
Burned	\$1,000.00
Counterfeited	\$0.00
Vandalized	\$300.00
Seized	\$0.00
Stolen/Etc.	\$50,396.00
Recovered	\$596.00

### Drug Violations by Suspected Drug Type

- Amphetamines/Meth amphetamines
- Marijuana

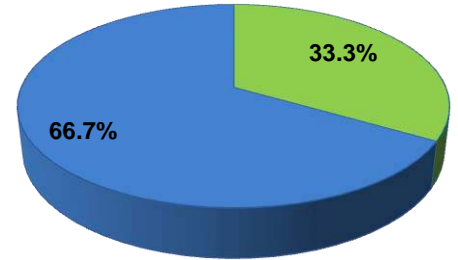

### Domestic Violence Injuries by Type

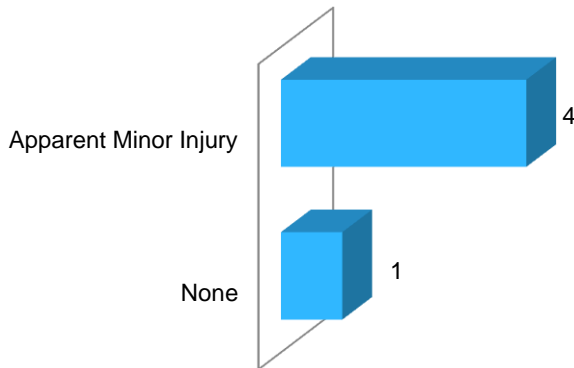

### Violent Offenses by Relationship

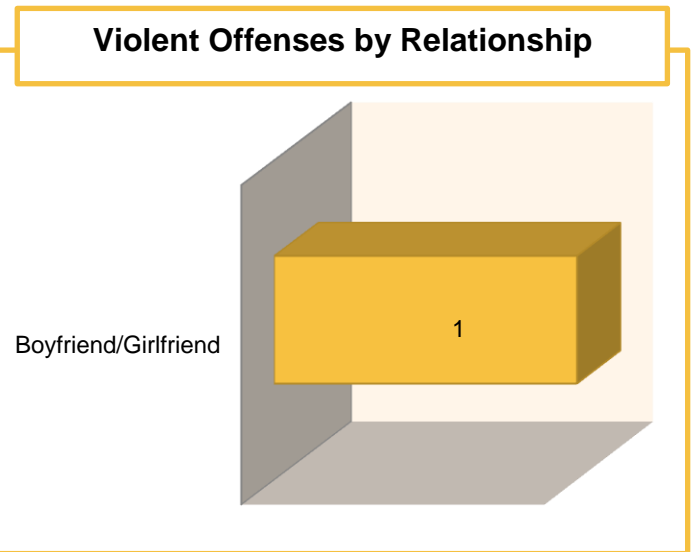

### Summary Data Reported

Offenses	2012	Crime Rate per 1,000	2012 Clearances		Domestic Violence
			Adult	Juvenile	
<b>Murder and Non Negligent Homicide</b>	<b>0</b>	0.0	0	0	0
<b>Manslaughter by Negligence</b>	<b>0</b>	0.0	0	0	0
<b>Forcible Rape Total</b>	<b>0</b>	0.0	0	0	0
<b>Robbery Total</b>	<b>0</b>	0.0	0	0	0
<b>Assault Total</b>	<b>3</b>	0.4	0	0	3
Aggravated Assault	0	0.0	0	0	0
Simple Assault	3	0.4	0	0	3
<b>Burglary Total</b>	<b>7</b>	1.0	0	0	0
<b>Larceny - Theft Total</b>	<b>14</b>	2.0	0	0	0
<b>Motor Vehicle Total</b>	<b>1</b>	0.1	0	0	0
<b>Arson Total</b>	<b>0</b>	0.0	0	0	0
<b>Violation of Protection/No Contact Order</b>					4
<b>Grand Total</b>	<b>25</b>	<b>3.6</b>	<b>0</b>	<b>0</b>	<b>7</b>

## 2012 Washington Transitional Reporting Agencies

### Enumclaw Police Department

Reported NIBRS:     **3**  
 Reported Summary UCR:     **9**

Population: 11,100

#### NIBRS Reported Data

Group "A" Offenses	Offenses		Crime Rate per 1,000	Arrests		DV Totals
	# Reported	# Cleared		Adult	Juvenile	
Murder			0.0			
Negligent Manslaughter			0.0			
Forcible Rape	1		0.1			1
Forcible Sodomy			0.0			
Sex Assault w/Object			0.0			
Forcible Fondling			0.0			
Robbery			0.0			
Aggravated Assault			0.0			
Simple Assault	8	6	0.7	7		5
Intimidation	1		0.1			
Burglary	12	2	1.1	3		
Larceny	41	4	3.7	2		
Motor Vehicle Theft	5		0.5			
Arson			0.0			
Kidnapping			0.0			
Bribery			0.0			
Counterfeiting/Forgery	2		0.2			
Vandalism	30	2	2.7			
Drug/Narcotics	6	5	0.5	2	3	
Drug Equipment	2	1	0.2			
Embezzlement			0.0			
Extortion/Blackmail			0.0			
Fraud	3		0.3			
Gambling			0.0			
Pornography			0.0			
Prostitution			0.0			
Incest			0.0			
Statutory Rape			0.0			
Stolen Property	2	2	0.2	1		
Viol. No Contact/Protect.	2	1	0.2	1		2
Weapons Law Violation	1	1	0.1			
<b>Total Group "A"</b>	<b>116</b>	<b>24</b>	<b>10.5</b>	<b>16</b>	<b>3</b>	<b>8</b>

# 2012 Washington Transitional Reporting Agencies

## Enumclaw Police Department (Continued)

Property Value By Type of Loss	
Burned	\$0.00
Counterfeited	\$0.00
Vandalized	\$6,978.00
Seized	\$0.00
Stolen/Etc.	\$75,245.00
Recovered	\$4,922.00

### Drug Violations by Suspected Drug Type

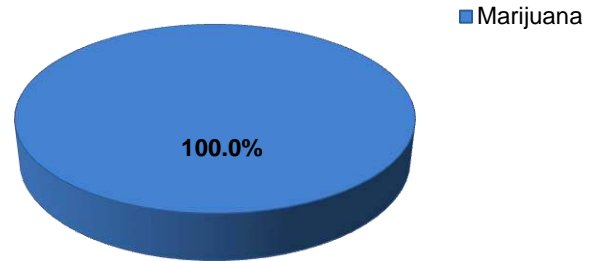

### Domestic Violence Injuries by Type

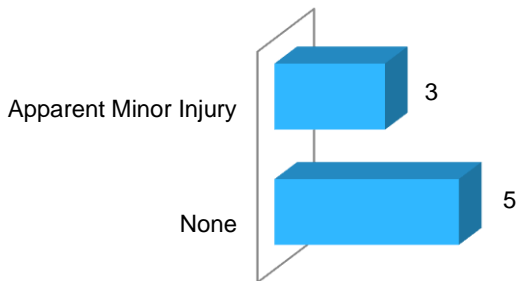

### Violent Offenses by Relationship

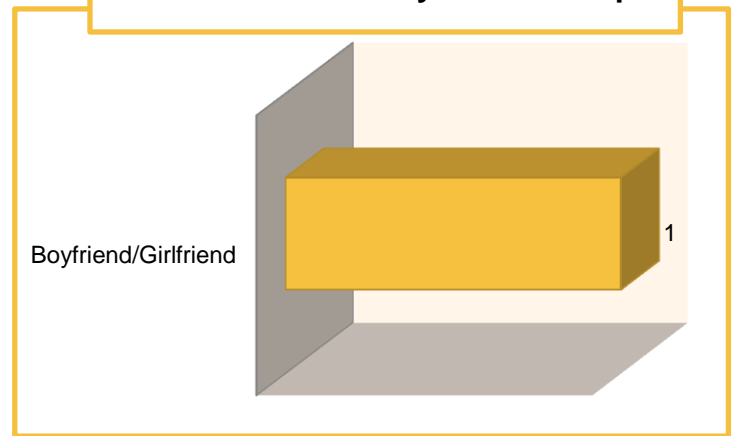

### Summary Data Reported

Offenses	2012	Crime Rate per 1,000	2012 Clearances		Domestic Violence
			Adult	Juvenile	
<b>Murder and Non Negligent Homicide</b>	<b>0</b>	0.0	0	0	0
<b>Manslaughter by Negligence</b>	<b>0</b>	0.0	0	0	0
<b>Forcible Rape Total</b>	<b>2</b>	0.2	2	0	0
<b>Robbery Total</b>	<b>0</b>	0.0	0	0	0
<b>Assault Total</b>	<b>66</b>	5.9	30	5	29
Aggravated Assault	2	0.2	2	0	0
Simple Assault	64	5.8	28	5	29
<b>Burglary Total</b>	<b>36</b>	3.2	5	1	0
<b>Larceny - Theft Total</b>	<b>183</b>	16.5	25	2	0
<b>Motor Vehicle Total</b>	<b>30</b>	2.7	1	0	0
<b>Arson Total</b>	<b>4</b>	0.4	0	0	0
<b>Violation of Protection/No Contact Order</b>					0
<b>Grand Total</b>	<b>321</b>	<b>28.9</b>	<b>63</b>	<b>8</b>	<b>29</b>

## 2012 Washington Transitional Reporting Agencies

### Mercer Island Police Department

Reported NIBRS:     **2**  
 Reported Summary UCR:     **10**

Population: 22,690

#### NIBRS Reported Data

Group "A" Offenses	Offenses		Crime Rate per 1,000	Arrests		DV Totals
	# Reported	# Cleared		Adult	Juvenile	
Murder			0.0			
Negligent Manslaughter			0.0			
Forcible Rape			0.0			
Forcible Sodomy			0.0			
Sex Assault w/Object			0.0			
Forcible Fondling			0.0			
Robbery			0.0			
Aggravated Assault			0.0			
Simple Assault	5	4	0.2	3	1	4
Intimidation	1		0.0			1
Burglary	19		0.8			
Larceny	63	2	2.8		1	1
Motor Vehicle Theft			0.0	1		
Arson			0.0			
Kidnapping			0.0			
Bribery			0.0			
Counterfeiting/Forgery	7	2	0.3	1		
Vandalism	24	3	1.1	1	1	
Drug/Narcotics	2	2	0.1		3	
Drug Equipment	1	1	0.0			
Embezzlement	1		0.0			
Extortion/Blackmail			0.0			
Fraud	5	1	0.2			
Gambling			0.0			
Pornography			0.0			
Prostitution			0.0			
Incest			0.0			
Statutory Rape			0.0			
Stolen Property			0.0			
Viol. No Contact/Protect.			0.0			1
Weapons Law Violation			0.0			
<b>Total Group "A"</b>	<b>128</b>	<b>15</b>	<b>5.6</b>	<b>6</b>	<b>6</b>	<b>7</b>

## 2012 Washington Transitional Reporting Agencies

### Mercer Island Police Department (Continued)

Property Value By Type of Loss	
Burned	\$0.00
Counterfeited	\$2,269.00
Vandalized	\$12,806.00
Seized	\$0.00
Stolen/Etc.	\$375,540.00
Recovered	\$0.00

#### Drug Violations by Suspected Drug Type

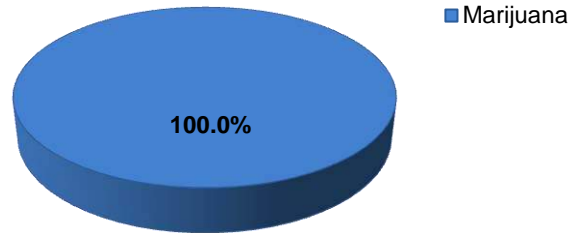

#### Domestic Violence Injuries by Type

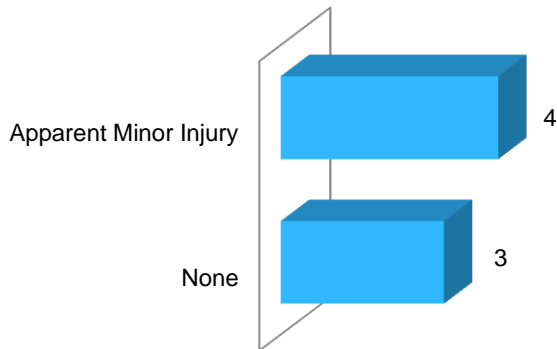

### Summary Data Reported

Offenses	2012	Crime Rate per 1,000	2012 Clearances		Domestic Violence
			Adult	Juvenile	
<b>Murder and Non Negligent Homicide</b>	<b>0</b>	0.0	0	0	0
<b>Manslaughter by Negligence</b>	<b>0</b>	0.0	0	0	0
<b>Forcible Rape Total</b>	<b>2</b>	0.1	1	0	0
<b>Robbery Total</b>	<b>2</b>	0.1	1	0	0
<b>Assault Total</b>	<b>31</b>	1.4	13	4	18
Aggravated Assault	7	0.3	4	1	2
Simple Assault	24	1.1	9	3	16
<b>Burglary Total</b>	<b>65</b>	2.9	3	0	1
<b>Larceny - Theft Total</b>	<b>204</b>	9.0	13	2	1
<b>Motor Vehicle Total</b>	<b>6</b>	0.3	0	0	0
<b>Arson Total</b>	<b>5</b>	0.2	0	0	0
<b>Violation of Protection/No Contact Order</b>					13
<b>Grand Total</b>	<b>315</b>	<b>13.9</b>	<b>31</b>	<b>6</b>	<b>33</b>

## 2012 Washington Transitional Reporting Agencies

### University of Washington Police Department

Reported NIBRS:     **2**  
 Reported Summary UCR:     **10**

Population: 0

#### NIBRS Reported Data

Group "A" Offenses	Offenses		Crime Rate per 1,000	Arrests		DV Totals
	# Reported	# Cleared		Adult	Juvenile	
Murder						
Negligent Manslaughter						
Forcible Rape						
Forcible Sodomy						
Sex Assault w/Object						
Forcible Fondling						
Robbery						
Aggravated Assault						
Simple Assault	11	8		4		7
Intimidation	3	1				1
Burglary	13	1				
Larceny	61					
Motor Vehicle Theft						
Arson						
Kidnapping						
Bribery						
Counterfeiting/Forgery						
Vandalism	35	1		1		
Drug/Narcotics	2					
Drug Equipment	1					
Embezzlement						
Extortion/Blackmail						
Fraud	2					
Gambling						
Pornography						
Prostitution						
Incest						
Statutory Rape						
Stolen Property	1	1		1		
Viol. No Contact/Protect.	2	1		1		2
Weapons Law Violation						
<b>Total Group "A"</b>	<b>131</b>	<b>13</b>		<b>7</b>	<b>0</b>	<b>10</b>



University of Washington Police Department (Continued)

Property Value By Type of Loss	
Burned	\$0.00
Counterfeited	\$0.00
Vandalized	\$17,221.00
Seized	\$0.00
Stolen/Etc.	\$34,874.00
Recovered	\$2,230.00

Drug Violations by Suspected Drug Type

- Amphetamines/Meth amphetamines
- Cocaine (except 'crack')

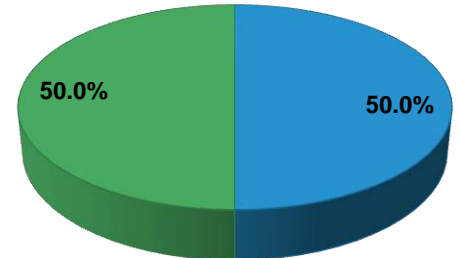

Domestic Violence Injuries by Type

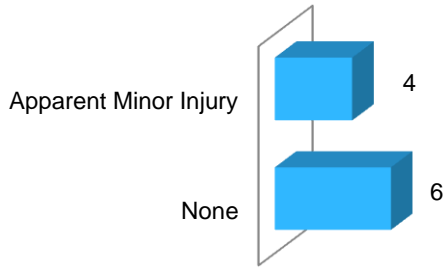

Summary Data Reported

Offenses	2012	Crime Rate per 1,000	2012 Clearances		Domestic Violence
			Adult	Juvenile	
<b>Murder and Non Negligent Homicide</b>	<b>0</b>		0	0	0
<b>Manslaughter by Negligence</b>	<b>0</b>		0	0	0
<b>Forcible Rape Total</b>	<b>1</b>		0	0	0
<b>Robbery Total</b>	<b>4</b>		1	0	0
<b>Assault Total</b>	<b>22</b>		14	1	9
Aggravated Assault	0		0	0	0
Simple Assault	22		14	1	9
<b>Burglary Total</b>	<b>61</b>		3	0	0
<b>Larceny - Theft Total</b>	<b>448</b>		19	0	0
<b>Motor Vehicle Total</b>	<b>7</b>		0	0	0
<b>Arson Total</b>	<b>3</b>		0	0	0
<b>Violation of Protection/No Contact Order</b>					0
<b>Grand Total</b>	<b>546</b>		<b>37</b>	<b>1</b>	<b>9</b>

## 2012 Washington Transitional Reporting Agencies

### Buckley Police Department

Reported NIBRS: **9**  
 Reported Summary UCR: **3**

Population: 5,460

#### NIBRS Reported Data

Group "A" Offenses	Offenses		Crime Rate per 1,000	Arrests		DV Totals
	# Reported	# Cleared		Adult	Juvenile	
Murder			0.0			
Negligent Manslaughter			0.0			
Forcible Rape	1		0.2			
Forcible Sodomy			0.0			
Sex Assault w/Object			0.0			
Forcible Fondling	2		0.4			
Robbery			0.0			
Aggravated Assault			0.0			
Simple Assault	25	13	4.6			17
Intimidation			0.0			
Burglary	27	5	4.9			
Larceny	56	6	10.3			
Motor Vehicle Theft	6		1.1			
Arson	1		0.2			
Kidnapping			0.0			
Bribery			0.0			
Counterfeiting/Forgery			0.0			
Vandalism	28	7	5.1			
Drug/Narcotics	29	27	5.3			
Drug Equipment			0.0			
Embezzlement			0.0			
Extortion/Blackmail			0.0			
Fraud	4		0.7			
Gambling			0.0			
Pornography			0.0			
Prostitution			0.0			
Incest			0.0			
Statutory Rape			0.0			
Stolen Property			0.0			
Viol. No Contact/Protect.	1		0.2			1
Weapons Law Violation	1	1	0.2			
<b>Total Group "A"</b>	<b>181</b>	<b>59</b>	<b>33.2</b>	<b>0</b>	<b>0</b>	<b>18</b>

**Buckley Police Department** (Continued)

Property Value By Type of Loss	
Burned	\$20,020.00
Counterfeited	\$0.00
Vandalized	\$11,201.00
Seized	\$0.00
Stolen/Etc.	\$158,835.00
Recovered	\$4,671.00

**Drug Violations by Suspected Drug Type**

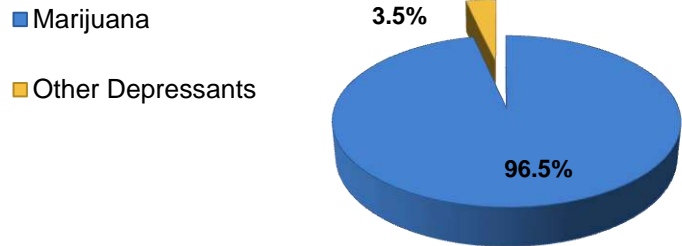

**Domestic Violence Injuries by Type**

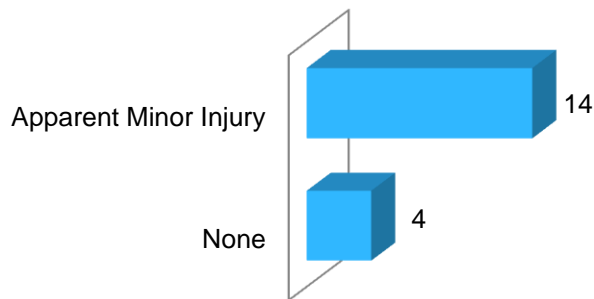

**Violent Offenses by Relationship**

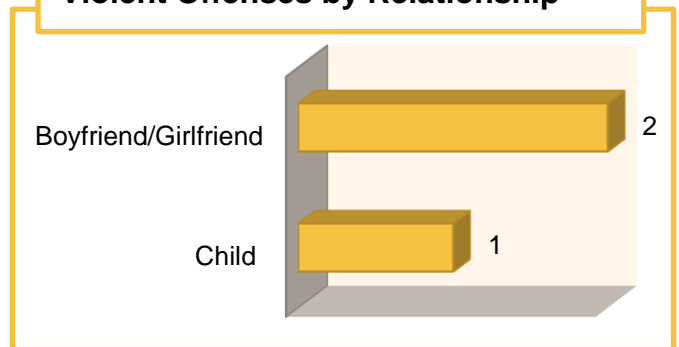

**Summary Data Reported**

Offenses	2012	Crime Rate per 1,000	2012 Clearances		Domestic Violence
			Adult	Juvenile	
<b>Murder and Non Negligent Homicide</b>	<b>0</b>	0.0	0	0	0
<b>Manslaughter by Negligence</b>	<b>0</b>	0.0	0	0	0
<b>Forcible Rape Total</b>	<b>0</b>	0.0	0	0	0
<b>Robbery Total</b>	<b>1</b>	0.2	0	0	0
<b>Assault Total</b>	<b>21</b>	3.8	19	1	4
Aggravated Assault	1	0.2	1	0	0
Simple Assault	20	3.7	18	1	4
<b>Burglary Total</b>	<b>14</b>	2.6	2	0	0
<b>Larceny - Theft Total</b>	<b>25</b>	4.6	4	2	0
<b>Motor Vehicle Total</b>	<b>2</b>	0.4	0	0	0
<b>Arson Total</b>	<b>0</b>	0.0	0	0	0
<b>Violation of Protection/No Contact Order</b>					1
<b>Grand Total</b>	<b>63</b>	<b>11.5</b>	<b>25</b>	<b>3</b>	<b>5</b>

## 2012 Washington Transitional Reporting Agencies

### Walla Walla Police Department

Reported NIBRS:     **3**  
 Reported Summary UCR:     **9**

Population: 31,740

#### NIBRS Reported Data

Group "A" Offenses	Offenses		Crime Rate per 1,000	Arrests		DV Totals
	# Reported	# Cleared		Adult	Juvenile	
Murder			0.0			
Negligent Manslaughter			0.0			
Forcible Rape	6	1	0.2	1		1
Forcible Sodomy			0.0			
Sex Assault w/Object			0.0			
Forcible Fondling	4		0.1			
Robbery	2	1	0.1	1		
Aggravated Assault	24	11	0.8	6	1	8
Simple Assault	95	52	3.0	31	15	51
Intimidation	4	1	0.1			1
Burglary	50	3	1.6	2		2
Larceny	293	61	9.2	45	25	5
Motor Vehicle Theft	24	5	0.8	4		1
Arson	1		0.0			
Kidnapping	6	3	0.2	1		3
Bribery			0.0			
Counterfeiting/Forgery	7	1	0.2			
Vandalism	167	20	5.3	5	3	
Drug/Narcotics	52	41	1.6	25	6	
Drug Equipment	26	25	0.8	3		
Embezzlement			0.0			
Extortion/Blackmail			0.0			
Fraud	11	3	0.3	2		
Gambling			0.0			
Pornography	1		0.0			
Prostitution			0.0			
Incest			0.0			
Statutory Rape	1		0.0			
Stolen Property	10	6	0.3	3	1	
Viol. No Contact/Protect.	5	3	0.2	3		5
Weapons Law Violation	15	10	0.5	5	2	
<b>Total Group "A"</b>	<b>804</b>	<b>247</b>	<b>25.3</b>	<b>137</b>	<b>53</b>	<b>77</b>

Walla Walla Police Department (Continued)

Drug Violations by Suspected Drug Type

Property Value By Type of Loss	
Burned	\$4,000.00
Counterfeited	\$1,908.00
Vandalized	\$47,932.00
Seized	\$6.00
Stolen/Etc.	\$157,143.00
Recovered	\$17,428.00

- Amphetamines/Meth amphetamines
- Cocaine (except 'crack')
- Hashish
- Heroin
- Marijuana
- Other Drugs
- Unknown

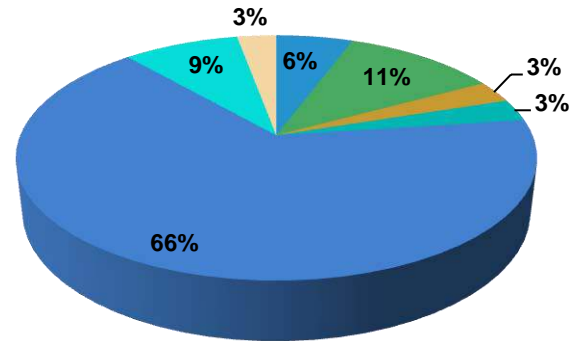

Domestic Violence Injuries by Type

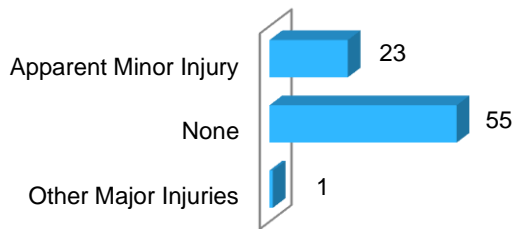

Violent Offenses by Relationship

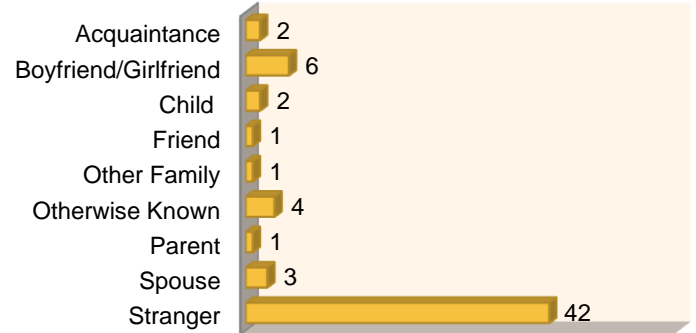

Summary Data Reported

Offenses	2012	Crime Rate per 1,000	2012 Clearances		Domestic Violence
			Adult	Juvenile	
<b>Murder and Non Negligent Homicide</b>	<b>0</b>	0.0	1	0	0
<b>Manslaughter by Negligence</b>	<b>0</b>	0.0	0	0	0
<b>Forcible Rape Total</b>	<b>8</b>	0.3	1	1	3
<b>Robbery Total</b>	<b>16</b>	0.5	4	0	0
<b>Assault Total</b>	<b>299</b>	9.4	142	28	126
Aggravated Assault	56	1.8	24	4	11
Simple Assault	243	7.7	118	24	115
<b>Burglary Total</b>	<b>225</b>	7.1	23	4	5
<b>Larceny - Theft Total</b>	<b>843</b>	26.6	158	29	7
<b>Motor Vehicle Total</b>	<b>49</b>	1.5	3	2	1
<b>Arson Total</b>	<b>10</b>	0.3	1	0	0
<b>Violation of Protection/No Contact Order</b>					48
<b>Grand Total</b>	<b>1450</b>	<b>45.7</b>	<b>333</b>	<b>64</b>	<b>190</b>

## 2012 Washington Transitional Reporting Agencies

### Yakima County Sheriff's Office

Reported NIBRS: **10**  
 Reported Summary UCR: **2**

Population: 86,255

#### NIBRS Reported Data

Group "A" Offenses	Offenses		Crime Rate per 1,000	Arrests		DV Totals
	# Reported	# Cleared		Adult	Juvenile	
Murder	3	3	0.0	6		1
Negligent Manslaughter			0.0	1		
Forcible Rape	7	1	0.1	7	4	1
Forcible Sodomy			0.0			
Sex Assault w/Object	1	1	0.0			
Forcible Fondling	51	27	0.6	9	4	17
Robbery	22	7	0.3	6		
Aggravated Assault	77	31	0.9	25	2	18
Simple Assault	335	282	3.9	198	21	214
Intimidation	131	31	1.5	2		28
Burglary	738	33	8.6	39	5	11
Larceny	744	76	8.6	44	17	21
Motor Vehicle Theft	247	12	2.9	5	4	4
Arson	25	3	0.3	1	1	
Kidnapping	3	2	0.0	2		
Bribery			0.0			
Counterfeiting/Forgery	18	5	0.2	8		
Vandalism	663	96	7.7	42	8	
Drug/Narcotics	92	80	1.1	56	17	
Drug Equipment	34	32	0.4	15		
Embezzlement			0.0			
Extortion/Blackmail			0.0			
Fraud	198	17	2.3	4	1	
Gambling			0.0			
Pornography	3		0.0			
Prostitution			0.0			
Incest			0.0			
Statutory Rape	2	2	0.0			1
Stolen Property	28	26	0.3	24	2	
Viol. No Contact/Protect.	107	93	1.2	73	1	83
Weapons Law Violation	60	23	0.7	15	4	
<b>Total Group "A"</b>	<b>3589</b>	<b>883</b>	<b>41.6</b>	<b>576</b>	<b>91</b>	<b>399</b>

# 2012 Washington Transitional Reporting Agencies

## Yakima County Sheriff's Office (Continued)

Property Value By Type of Loss	
Burned	\$199,966.00
Counterfeited	\$4,349.00
Vandalized	\$1,041,144.00
Seized	\$3.00
Stolen/Etc.	\$3,378,784.00
Recovered	\$534,554.00

### Drug Violations by Suspected Drug Type

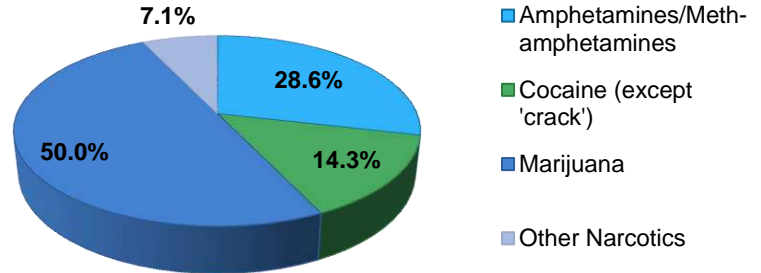

### Domestic Violence Injuries by Type

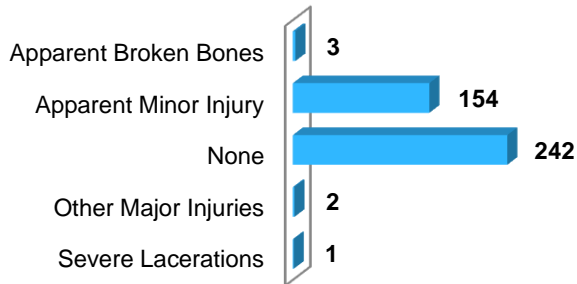

### Violent Offenses by Relationship

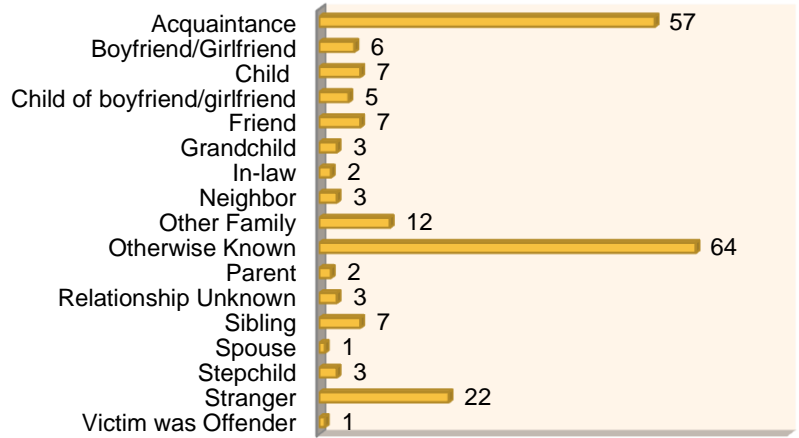

### Summary Data Reported

Offenses	2012	Crime Rate per 1,000	2012 Clearances		Domestic Violence
			Adult	Juvenile	
<b>Murder and Non Negligent Homicide</b>	<b>1</b>	0.0	0	0	0
<b>Manslaughter by Negligence</b>	<b>0</b>	0.0	0	0	0
<b>Forcible Rape Total</b>	<b>3</b>	0.0	2	0	1
<b>Robbery Total</b>	<b>4</b>	0.0	2	0	0
<b>Assault Total</b>	<b>53</b>	0.6	48	7	31
Aggravated Assault	7	0.1	6	2	1
Simple Assault	46	0.5	42	5	30
<b>Burglary Total</b>	<b>135</b>	1.6	9	4	1
<b>Larceny - Theft Total</b>	<b>126</b>	1.5	16	3	3
<b>Motor Vehicle Total</b>	<b>39</b>	0.5	2	0	1
<b>Arson Total</b>	<b>8</b>	0.1	1	1	0
<b>Violation of Protection/No Contact Order</b>					16
<b>Grand Total</b>	<b>369</b>	<b>4.3</b>	<b>80</b>	<b>15</b>	<b>53</b>

# Summary Uniform Crime Reporting (UCR) Agencies

---

The following section provides individual law enforcement agencies' offense counts for only Part I and Part II offenses submitted via the Summary Uniform Crime Reporting (UCR) method. Part I offenses include (1) violent crimes: Murder and Non-Negligent Manslaughter, Forcible Rape, Robbery, and Aggravated Assault; and (2) property crimes: Burglary, Larceny-Theft, Motor Vehicle Theft, and Arson. All other reportable offenses are classified under Part II offenses.

The populations are based on the Washington State Office of Financial Management "Official April 1, 2011, Population Estimates". The population data reflect permanent residents only. It does not include transient and visitor populations or residents of the military bases and state or federal hospitals.

The following agencies submitted Summary UCR only during 2012:

King County:

King County Sheriff's Office  
Auburn Police Department  
Bellevue Police Department  
Burien Police Department  
Covington Police Department  
Kenmore Police Department  
Kent Police Department  
Maple Valley Police Department  
Newcastle Police Department  
North Bend Police Department  
Sammamish Police Department  
SeaTac Police Department  
Shoreline Police Department  
Woodinville Police Department

Pierce County:

Fife Police Department  
Milton Police Department

Snohomish County:

Snohomish County Sheriff's Office  
Arlington Police Department  
Edmonds Police Department

Snohomish County (continued):

Everett Police Department  
Granite Falls Police Department  
Lake Stevens Police Department  
Lynnwood Police Department  
Marysville Police Department  
Mukilteo Police Department  
Stanwood Police Department  
Sultan Police Department

Spokane County:

Spokane County Sheriff's Office  
Spokane Police Department  
Spokane Valley Police Department

Thurston County:

Lacey Police Department  
Olympia Police Department  
Tumwater Police Department  
Yelm Police Department

Whatcom County:

Whatcom County Sheriff's Office



<b>Agency</b>	<b>Name</b>	<b>Title</b>	<b>Email</b>	<b>Phone</b>
Bellevue Police Department	Lynne Zirkle	Data Analyst	<a href="mailto:lzirkle@bellevuewa.gov">lzirkle@bellevuewa.gov</a>	425-452-7828
Lacey Police Department	Deb McClanahan	Records Supervisor	<a href="mailto:dmcclana@ci.lacey.wa.us">dmcclana@ci.lacey.wa.us</a>	360-438-2650
Everett Police Department	Jennifer Short	Records Unit Manager	<a href="mailto:jshort@everettwa.gov">jshort@everettwa.gov</a>	425-257-7450
Marysville Police Department	Jeffrey Goldman	Lieutenant	<a href="mailto:jdgoldman@marysvillewa.gov">jdgoldman@marysvillewa.gov</a>	360-363-8300
Stanwood Police Department	Peggy Girard	Records	<a href="mailto:peg.girard@snoco.org">peg.girard@snoco.org</a>	425-388-5290
Spokane Sheriffs Office	Paula Berger	Records	<a href="mailto:pberger@spokanesherriff.org">pberger@spokanesherriff.org</a>	509-477-4739
Spokane Police Department	Brandi Belcher	Records	<a href="mailto:bblecher@spokanepolice.org">bblecher@spokanepolice.org</a>	509-622-5853
Spokane Valley Police Department	Kelly Matthews	Staff Assistant to Chief	<a href="mailto:kmatthews@spokanesherriff.org">kmatthews@spokanesherriff.org</a>	509-477-3310
Olympia Police Department	Jeanelle Stull	Records Manager	<a href="mailto:jstull@ci.olympia.wa.us">jstull@ci.olympia.wa.us</a>	360-753-8300
Tumwater Police Department	Debra Zimmerman	Records Clerk	<a href="mailto:dzimmerman@ci.tumwater.wa.us">dzimmerman@ci.tumwater.wa.us</a>	360-754-4200
Yelm Police Department	Donna McCann	Records	<a href="mailto:donnam@ci.yelm.wa.us">donnam@ci.yelm.wa.us</a>	360-458-5701
Kent Police Department	Sheila Knapp		<a href="mailto:sknapp@ci.kent.wa.us">sknapp@ci.kent.wa.us</a>	253-856-5810
Fife Police Department	David Woods	Lieutenant	<a href="mailto:dwoods@cityoffife.org">dwoods@cityoffife.org</a>	253-896-8248
Milton Police Department	Debra Farnworth	Records Clerk	<a href="mailto:dfarnworth@cityofmilton.net">dfarnworth@cityofmilton.net</a>	253-922-8735
Snohomish Sheriff's Office	Kate Oliver		<a href="mailto:kate.oliver@co.snohomish.wa.us">kate.oliver@co.snohomish.wa.us</a>	425-388-3839
Arlington Police Department	Loralie Carlson	Records	<a href="mailto:lcarlson@ci.arlington.wa.us">lcarlson@ci.arlington.wa.us</a>	360-403-3400
Edmonds Police Department	Amy Collins	Records	<a href="mailto:collinsa@ci.edmonds.wa.us">collinsa@ci.edmonds.wa.us</a>	425-771-0284
Lynnwood Police Department	Angelea Madsen	Records	<a href="mailto:amadsen@ci.lynnwood.wa.us">amadsen@ci.lynnwood.wa.us</a>	425-744-6904
Granite Falls Police Department	Paula Crouch	Records	<a href="mailto:pcrouch@granitefallspolice.org">pcrouch@granitefallspolice.org</a>	360-691-6611
Mukilteo Police Department	Cynthia Thomas	Records	<a href="mailto:cthomas@ci.mukilteo.wa.us">cthomas@ci.mukilteo.wa.us</a>	425-353-8222
Sultan Police Department	Kate Oliver		<a href="mailto:kate.oliver@co.snohomish.wa.us">kate.oliver@co.snohomish.wa.us</a>	360-793-1051
Lake Stevens Police Department	Julie Ubert	Records Supervisor	<a href="mailto:jubert@lakestevenswa.gov">jubert@lakestevenswa.gov</a>	425-334-9537
Walla Walla Police Department	Patty Blakely	Records Manager	<a href="mailto:pblakely@ci.walla-walla.us">pblakely@ci.walla-walla.us</a>	509-527-4434
Whatcom Sheriff's Office	Ann Bjertness	Records	<a href="mailto:abjertne@co.whatcom.wa.us">abjertne@co.whatcom.wa.us</a>	360-676-6650
Hoquiam Police Department	Candi Wertanen	Records	<a href="mailto:cwertanen@cityofhoquiam.com">cwertanen@cityofhoquiam.com</a>	360-532-0892
Prosser Police Department	Christy Mendoza	Records	<a href="mailto:cmendoza@prosserpd.org">cmendoza@prosserpd.org</a>	509-786-1500
Wenatchee Police Department	Tammy Patterson	Records Manager	<a href="mailto:tpatterson@wenatcheewa.gov">tpatterson@wenatcheewa.gov</a>	509-888-4200
Ocean Shores Police Department	Mike Styner	Chief	<a href="mailto:mstyner@osgov.com">mstyner@osgov.com</a>	360-289-3331
Auburn Police Department	Chris James	Records Manager	<a href="mailto:cjames@auburnwa.gov">cjames@auburnwa.gov</a>	253-931-3046
Enumclaw Police Department	Mimi Jensen	Records Manager	<a href="mailto:mimij@police.ci.enumclaw.wa.us">mimij@police.ci.enumclaw.wa.us</a>	360-825-3505
Mercer Island Police Department	Jolene Maggard	Records	<a href="mailto:jolene.maggard@mercergov.org">jolene.maggard@mercergov.org</a>	206-275-7610
Duval/Carnation Police Departments	Shelley Olson	Records	<a href="mailto:shelley.olson@duvallwa.gov">shelley.olson@duvallwa.gov</a>	425-788-1519
Des Moines Police Department	TerryAnn Dell	Officer Manager	<a href="mailto:tdell@desmoineswa.gov">tdell@desmoineswa.gov</a>	206-870-7634
University of Washington Police Department	Jennifer Patterson	Records	<a href="mailto:impat26@uw.edu">impat26@uw.edu</a>	206-543-9331

# 2012 Washington Summary UCR Submission Agencies

## King County Sheriff's Office

Months Reported: 12

Population: 256,220

Offenses	2011	2012	Crime Rate per 1,000	2012 Clearances		Domestic Violence
				Adult	Juvenile	
<b>Murder and Non Negligent Homicide*</b>	5	6	0.0	6	0	2
<b>Manslaughter by Negligence</b>	1	0	0.0	0	0	0
<b>Forcible Rape Total*</b>	85	64	0.2	6	0	8
<b>Robbery Total*</b>	127	127	0.5	20	0	3
<b>Assault Total</b>	848	850	3.3	629	0	415
Aggravated Assault *	213	207	0.8	139	0	71
Simple Assault	635	643	2.5	490	0	344
<b>Burglary Total*</b>	2200	2436	9.5	118	0	16
<b>Larceny - Theft Total*</b>	2749	2525	9.9	235	0	11
<b>Motor Vehicle Total*</b>	624	594	2.3	349	0	2
<b>Arson Total*</b>	82	59	0.2	16	7	1
<b>Violation of Protection/No Contact Order</b>						196
<b>Grand Total</b>	<b>6721</b>	<b>6661</b>	<b>26.0</b>	<b>1379</b>	<b>7</b>	<b>654</b>

\* Offenses included in Total Violent and Property Crimes



### Total Arrest for 2012

No Arrest Data  
was provided for  
2012

*Total Crime		
	<u>Year</u>	<u>Number of Offenses</u>
Violent Crime Total:	2011	430
	2012	404
Property Crime Total:	2011	5,655
	2012	5,614

**Auburn Police Department**

Months Reported: 12

Population: 71,240

Offenses	2011	2012	Crime Rate per 1,000	2012 Clearances		Domestic Violence
				Adult	Juvenile	
<b>Murder and Non Negligent Homicide*</b>	<b>2</b>	<b>6</b>	0.1	4	0	1
<b>Manslaughter by Negligence</b>	<b>0</b>	<b>0</b>	0.0	0	0	0
<b>Forcible Rape Total*</b>	<b>23</b>	<b>23</b>	0.3	6	2	4
<b>Robbery Total*</b>	<b>107</b>	<b>110</b>	1.5	26	8	0
<b>Assault Total</b>	<b>799</b>	<b>854</b>	12.0	609	181	426
Aggravated Assault *	147	109	1.5	50	9	42
Simple Assault	652	745	10.5	559	172	384
<b>Burglary Total*</b>	<b>762</b>	<b>984</b>	13.8	67	16	13
<b>Larceny - Theft Total*</b>	<b>2435</b>	<b>2415</b>	33.9	518	115	1
<b>Motor Vehicle Total*</b>	<b>600</b>	<b>586</b>	8.2	44	6	3
<b>Arson Total*</b>	<b>29</b>	<b>18</b>	0.3	4	2	0
<b>Violation of Protection/No Contact Order</b>						206
<b>Grand Total</b>	<b>4757</b>	<b>4996</b>	<b>70.1</b>	<b>1278</b>	<b>330</b>	<b>654</b>

\* Offenses included in Total Violent and Property Crimes

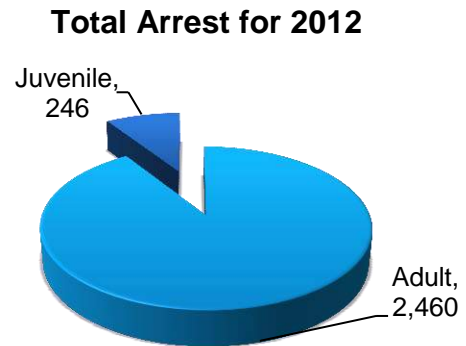
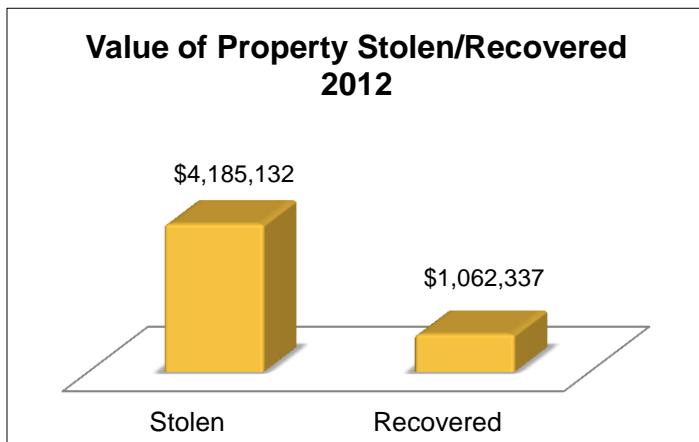

<b>*Total Crime</b>		
	<u>Year</u>	<u>Number of Offenses</u>
Violent Crime Total:	2011	279
	2012	248
Property Crime Total:	2011	3,826
	2012	4,003

**Bellevue Police Department**

Months Reported: 12

Population: 130,230

Offenses	2011	2012	Crime Rate per 1,000	2012 Clearances		Domestic Violence
				Adult	Juvenile	
<b>Murder and Non Negligent Homicide*</b>	<b>1</b>	<b>2</b>	0.0	3	0	1
<b>Manslaughter by Negligence</b>	<b>1</b>	<b>0</b>	0.0	0	0	0
<b>Forcible Rape Total*</b>	<b>23</b>	<b>26</b>	0.2	22	1	7
<b>Robbery Total*</b>	<b>58</b>	<b>67</b>	0.5	38	5	1
<b>Assault Total</b>	<b>562</b>	<b>514</b>	3.9	427	28	251
Aggravated Assault *	58	66	0.5	66	9	25
Simple Assault	504	448	3.4	361	19	226
<b>Burglary Total*</b>	<b>607</b>	<b>685</b>	5.3	116	5	6
<b>Larceny - Theft Total*</b>	<b>2775</b>	<b>2649</b>	20.3	533	47	19
<b>Motor Vehicle Total*</b>	<b>157</b>	<b>169</b>	1.3	24	1	0
<b>Arson Total*</b>	<b>25</b>	<b>24</b>	0.2	8	3	0
<b>Violation of Protection/No Contact Order</b>						97
<b>Grand Total</b>	<b>4209</b>	<b>4136</b>	<b>31.8</b>	<b>1171</b>	<b>90</b>	<b>382</b>

\* Offenses included in Total Violent and Property Crimes

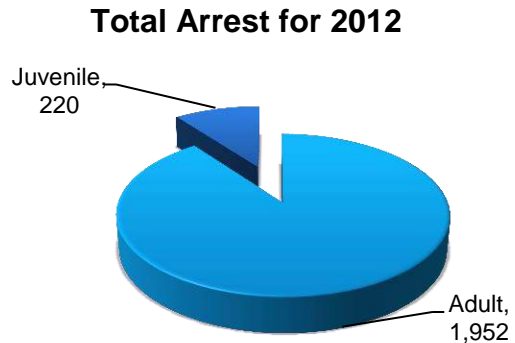

<b>*Total Crime</b>		
	<u>Year</u>	<u>Number of Offenses</u>
Violent Crime Total:	2011	140
	2012	161
Property Crime Total:	2011	3,564
	2012	3,527

**Kent Police Department**

Months Reported: 12

Population: 119,100

Offenses	2011	2012	Crime Rate per 1,000	2012 Clearances		Domestic Violence
				Adult	Juvenile	
<b>Murder and Non Negligent Homicide*</b>	<b>1</b>	<b>2</b>	0.0	1	0	1
<b>Manslaughter by Negligence</b>	<b>0</b>	<b>0</b>	0.0	0	0	0
<b>Forcible Rape Total*</b>	<b>60</b>	<b>68</b>	0.6	26	12	15
<b>Robbery Total*</b>	<b>210</b>	<b>194</b>	1.6	72	20	2
<b>Assault Total</b>	<b>1192</b>	<b>1320</b>	11.1	746	73	848
Aggravated Assault *	306	279	2.3	179	10	57
Simple Assault	886	1041	8.7	587	63	791
<b>Burglary Total*</b>	<b>1223</b>	<b>1239</b>	10.4	118	29	0
<b>Larceny - Theft Total*</b>	<b>2977</b>	<b>3365</b>	28.3	742	63	42
<b>Motor Vehicle Total*</b>	<b>789</b>	<b>864</b>	7.3	29	2	1
<b>Arson Total*</b>	<b>18</b>	<b>15</b>	0.1	2	2	39
<b>Violation of Protection/No Contact Order</b>						439
<b>Grand Total</b>	<b>6470</b>	<b>7067</b>	<b>59.3</b>	<b>1736</b>	<b>201</b>	<b>1387</b>

\* Offenses included in Total Violent and Property Crimes



**Total Arrest for 2012**

No Arrest Data was provided for 2012

<b>*Total Crime</b>		
	<u>Year</u>	<u>Number of Offenses</u>
Violent Crime Total:	2011	577
	2012	543
Property Crime Total:	2011	5,007
	2012	5,483

**North Bend Police Department**

Months Reported: 12

Population: 5,855

Offenses	2011	2012	Crime Rate per 1,000	2012 Clearances		Domestic Violence
				Adult	Juvenile	
<b>Murder and Non Negligent Homicide*</b>	<b>0</b>	<b>0</b>	0.0	0	0	0
<b>Manslaughter by Negligence</b>	<b>0</b>	<b>0</b>	0.0	0	0	0
<b>Forcible Rape Total*</b>	<b>7</b>	<b>3</b>	0.5	1	0	0
<b>Robbery Total*</b>	<b>1</b>	<b>1</b>	0.2	0	0	0
<b>Assault Total</b>	<b>49</b>	<b>43</b>	7.3	27	0	22
Aggravated Assault *	17	10	1.7	5	0	3
Simple Assault	32	33	5.6	22	0	19
<b>Burglary Total*</b>	<b>37</b>	<b>52</b>	8.9	4	0	0
<b>Larceny - Theft Total*</b>	<b>178</b>	<b>162</b>	27.7	27	0	1
<b>Motor Vehicle Total*</b>	<b>9</b>	<b>11</b>	1.9	16	0	0
<b>Arson Total*</b>	<b>7</b>	<b>3</b>	0.5	2	2	0
<b>Violation of Protection/No Contact Order</b>						8
<b>Grand Total</b>	<b>288</b>	<b>275</b>	<b>47.0</b>	<b>77</b>	<b>2</b>	<b>31</b>

\* Offenses included in Total Violent and Property Crimes



**Total Arrest for 2012**

No Arrest Data was provided for 2012

<b>*Total Crime</b>		
	<u>Year</u>	<u>Number of Offenses</u>
Violent Crime Total:	2011	25
	2012	14
Property Crime Total:	2011	231
	2012	228

**SeaTac Police Department**

Months Reported: 12

Population: 27,210

Offenses	2011	2012	Crime Rate per 1,000	2012 Clearances		Domestic Violence
				Adult	Juvenile	
<b>Murder and Non Negligent Homicide*</b>	<b>0</b>	<b>1</b>	0.0	1	0	0
<b>Manslaughter by Negligence</b>	<b>0</b>	<b>0</b>	0.0	0	0	0
<b>Forcible Rape Total*</b>	<b>16</b>	<b>30</b>	1.1	3	0	7
<b>Robbery Total*</b>	<b>50</b>	<b>69</b>	2.5	11	0	3
<b>Assault Total</b>	<b>249</b>	<b>254</b>	9.3	197	0	154
Aggravated Assault *	59	55	2.0	38	0	21
Simple Assault	190	199	7.3	159	0	133
<b>Burglary Total*</b>	<b>311</b>	<b>350</b>	12.9	32	0	4
<b>Larceny - Theft Total*</b>	<b>731</b>	<b>974</b>	35.8	116	0	3
<b>Motor Vehicle Total*</b>	<b>434</b>	<b>429</b>	15.8	242	0	1
<b>Arson Total*</b>	<b>0</b>	<b>0</b>	0.0	0	0	0
<b>Violation of Protection/No Contact Order</b>						55
<b>Grand Total</b>	<b>1791</b>	<b>2107</b>	<b>77.4</b>	<b>602</b>	<b>0</b>	<b>227</b>

\* Offenses included in Total Violent and Property Crimes



**Total Arrest for 2012**

No Arrest Data was provided for 2012

<b>*Total Crime</b>		
	<u>Year</u>	<u>Number of Offenses</u>
Violent Crime Total:	2011	125
	2012	155
Property Crime Total:	2011	1,476
	2012	1,753

# 2012 Washington Summary UCR Submission Agencies

## Woodinville Police Department

Months Reported: 12

Population: 10,960

Offenses	2011	2012	Crime Rate per 1,000	2012 Clearances		Domestic Violence
				Adult	Juvenile	
<b>Murder and Non Negligent Homicide*</b>	0	0	0.0	0	0	0
<b>Manslaughter by Negligence</b>	0	0	0.0	0	0	0
<b>Forcible Rape Total*</b>	2	7	0.6	0	0	0
<b>Robbery Total*</b>	2	10	0.9	2	0	0
<b>Assault Total</b>	44	23	2.1	20	0	3
Aggravated Assault *	7	3	0.3	2	0	0
Simple Assault	37	20	1.8	18	0	3
<b>Burglary Total*</b>	87	106	9.7	6	0	0
<b>Larceny - Theft Total*</b>	255	248	22.6	40	0	0
<b>Motor Vehicle Total*</b>	26	23	2.1	10	0	0
<b>Arson Total*</b>	0	3	0.3	0	0	0
<b>Violation of Protection/No Contact Order</b>						0
<b>Grand Total</b>	<b>416</b>	<b>420</b>	<b>38.3</b>	<b>78</b>	<b>0</b>	<b>3</b>

\* Offenses included in Total Violent and Property Crimes

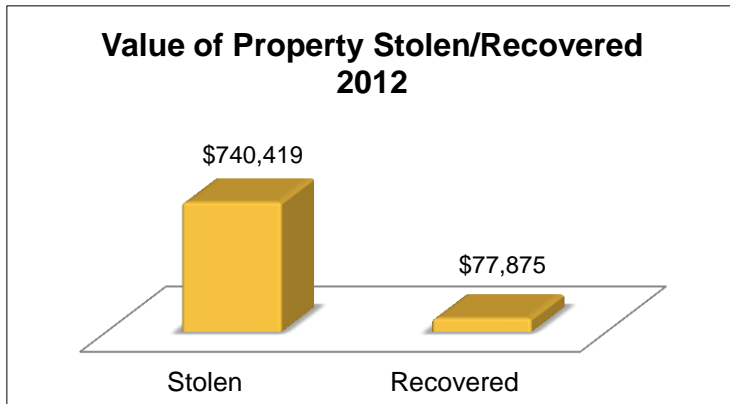

### Total Arrest for 2012

No Arrest Data  
was provided for  
2012

*Total Crime		
	<u>Year</u>	<u>Number of Offenses</u>
Violent Crime Total:	2011	11
	2012	20
Property Crime Total:	2011	368
	2012	380



# 2012 Washington Summary UCR Submission Agencies

## Burien Police Department

Months Reported: 12

Population: 47,730

Offenses	2011	2012	Crime Rate per 1,000	2012 Clearances		Domestic Violence
				Adult	Juvenile	
<b>Murder and Non Negligent Homicide*</b>	<b>0</b>	<b>2</b>	0.0	2	0	0
<b>Manslaughter by Negligence</b>	<b>0</b>	<b>0</b>	0.0	0	0	0
<b>Forcible Rape Total*</b>	<b>46</b>	<b>44</b>	0.9	6	0	5
<b>Robbery Total*</b>	<b>68</b>	<b>95</b>	2.0	24	0	4
<b>Assault Total</b>	<b>456</b>	<b>421</b>	8.8	319	0	246
Aggravated Assault *	109	126	2.6	70	0	48
Simple Assault	347	295	6.2	249	0	198
<b>Burglary Total*</b>	<b>659</b>	<b>584</b>	12.2	50	0	11
<b>Larceny - Theft Total*</b>	<b>1207</b>	<b>1388</b>	29.1	153	0	1
<b>Motor Vehicle Total*</b>	<b>487</b>	<b>588</b>	12.3	368	0	1
<b>Arson Total*</b>	<b>10</b>	<b>4</b>	0.1	3	1	1
<b>Violation of Protection/No Contact Order</b>						114
<b>Grand Total</b>	<b>2933</b>	<b>3126</b>	<b>65.5</b>	<b>925</b>	<b>1</b>	<b>383</b>

\* Offenses included in Total Violent and Property Crimes



### Total Arrest for 2012

No Arrest Data  
was provided for  
2012

*Total Crime		
	<u>Year</u>	<u>Number of Offenses</u>
Violent Crime Total:	2011	223
	2012	267
Property Crime Total:	2011	2,363
	2012	2,564

# 2012 Washington Summary UCR Submission Agencies

## Newcastle Police Department

Months Reported: 12

Population: 10,460

Offenses	2011	2012	Crime Rate per 1,000	2012 Clearances		Domestic Violence
				Adult	Juvenile	
<b>Murder and Non Negligent Homicide*</b>	0	0	0.0	0	0	0
<b>Manslaughter by Negligence</b>	0	0	0.0	0	0	0
<b>Forcible Rape Total*</b>	6	3	0.3	0	0	1
<b>Robbery Total*</b>	3	2	0.2	0	0	0
<b>Assault Total</b>	16	14	1.3	9	0	8
Aggravated Assault *	2	3	0.3	2	0	1
Simple Assault	14	11	1.1	7	0	7
<b>Burglary Total*</b>	71	108	10.3	5	0	0
<b>Larceny - Theft Total*</b>	129	175	16.7	16	0	0
<b>Motor Vehicle Total*</b>	11	18	1.7	3	0	0
<b>Arson Total*</b>	2	2	0.2	1	1	0
<b>Violation of Protection/No Contact Order</b>						3
<b>Grand Total</b>	<b>238</b>	<b>322</b>	<b>30.8</b>	<b>34</b>	<b>1</b>	<b>12</b>

\* Offenses included in Total Violent and Property Crimes



### Total Arrest for 2012

No Arrest Data  
was provided for  
2012

<b>*Total Crime</b>		
	<u>Year</u>	<u>Number of Offenses</u>
Violent Crime Total:	2011	44
	2012	45
Property Crime Total:	2011	577
	2012	644

**Shoreline Police Department**

Months Reported: 12

Population: 53,270

Offenses	2011	2012	Crime Rate per 1,000	2012 Clearances		Domestic Violence
				Adult	Juvenile	
<b>Murder and Non Negligent Homicide*</b>	<b>0</b>	<b>3</b>	0.1	3	0	1
<b>Manslaughter by Negligence</b>	<b>0</b>	<b>0</b>	0.0	0	0	0
<b>Forcible Rape Total*</b>	<b>16</b>	<b>23</b>	0.4	4	0	3
<b>Robbery Total*</b>	<b>34</b>	<b>41</b>	0.8	10	0	2
<b>Assault Total</b>	<b>202</b>	<b>186</b>	3.5	133	0	113
Aggravated Assault *	34	32	0.6	17	0	18
Simple Assault	168	154	2.9	116	0	95
<b>Burglary Total*</b>	<b>351</b>	<b>442</b>	8.3	22	0	4
<b>Larceny - Theft Total*</b>	<b>1210</b>	<b>1103</b>	20.7	285	0	1
<b>Motor Vehicle Total*</b>	<b>131</b>	<b>109</b>	2.0	38	0	2
<b>Arson Total*</b>	<b>11</b>	<b>18</b>	0.3	4	0	0
<b>Violation of Protection/No Contact Order</b>						69
<b>Grand Total</b>	<b>1955</b>	<b>1925</b>	<b>36.1</b>	<b>499</b>	<b>0</b>	<b>195</b>

\* Offenses included in Total Violent and Property Crimes



**Total Arrest for 2012**

No Arrest Data was provided for 2012

<b>*Total Crime</b>		
	<u>Year</u>	<u>Number of Offenses</u>
Violent Crime Total:	2011	84
	2012	99
Property Crime Total:	2011	1,703
	2012	1,672

# 2012 Washington Summary UCR Submission Agencies

## Maple Valley Police Department

Months Reported: 12

Population: 23,340

Offenses	2011	2012	Crime Rate per 1,000	2012 Clearances		Domestic Violence
				Adult	Juvenile	
<b>Murder and Non Negligent Homicide*</b>	0	0	0.0	0	0	0
<b>Manslaughter by Negligence</b>	0	0	0.0	0	0	0
<b>Forcible Rape Total*</b>	7	9	0.4	0	0	0
<b>Robbery Total*</b>	7	8	0.3	2	0	0
<b>Assault Total</b>	49	52	2.2	33	0	34
Aggravated Assault *	11	8	0.3	5	0	4
Simple Assault	38	44	1.9	28	0	30
<b>Burglary Total*</b>	125	108	4.6	4	0	0
<b>Larceny - Theft Total*</b>	213	219	9.4	24	0	0
<b>Motor Vehicle Total*</b>	23	31	1.3	17	0	0
<b>Arson Total*</b>	4	7	0.3	1	1	0
<b>Violation of Protection/No Contact Order</b>						11
<b>Grand Total</b>	<b>428</b>	<b>434</b>	<b>18.6</b>	<b>81</b>	<b>1</b>	<b>45</b>

\* Offenses included in Total Violent and Property Crimes

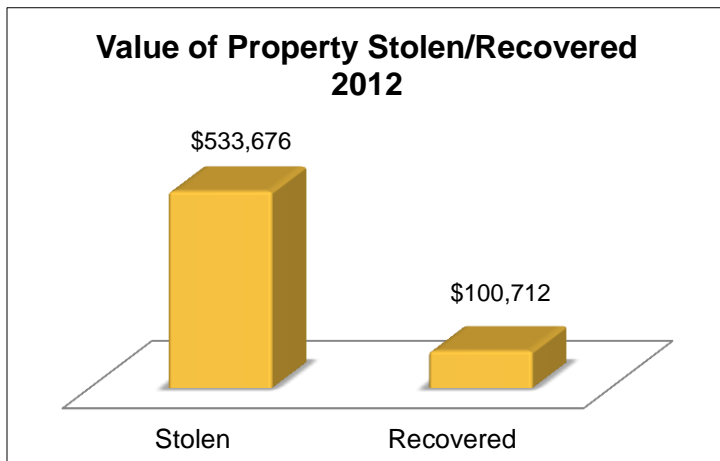

### Total Arrest for 2012

No Arrest Data  
was provided for  
2012

*Total Crime		
	Year	Number of Offenses
Violent Crime Total:	2011	25
	2012	25
Property Crime Total:	2011	365
	2012	365

**Covington Police Department**

Months Reported: 12

Population: 17,760

Offenses	2011	2012	Crime Rate per 1,000	2012 Clearances		Domestic Violence
				Adult	Juvenile	
<b>Murder and Non Negligent Homicide*</b>	0	1	0.1	1	0	0
<b>Manslaughter by Negligence</b>	0	0	0.0	0	0	0
<b>Forcible Rape Total*</b>	11	11	0.6	3	0	4
<b>Robbery Total*</b>	18	8	0.5	1	0	2
<b>Assault Total</b>	86	91	5.1	65	0	47
Aggravated Assault *	15	25	1.4	22	0	14
Simple Assault	71	66	3.7	43	0	33
<b>Burglary Total*</b>	134	134	7.5	13	0	1
<b>Larceny - Theft Total*</b>	393	469	26.4	125	0	0
<b>Motor Vehicle Total*</b>	50	41	2.3	16	0	0
<b>Arson Total*</b>	0	0	0.0	0	0	0
<b>Violation of Protection/No Contact Order</b>						27
<b>Grand Total</b>	<b>692</b>	<b>755</b>	<b>42.5</b>	<b>224</b>	<b>0</b>	<b>81</b>

\* Offenses included in Total Violent and Property Crimes



**Total Arrest for 2012**

No Arrest Data was provided for 2012

Total Crime		
	Year	Number of Offenses
Violent Crime Total:	2011	44
	2012	45
Property Crime Total:	2011	577
	2012	644

**Kenmore Police Department**

Months Reported: 12

Population: 21,020

Offenses	2011	2012	Crime Rate per 1,000	2012 Clearances		Domestic Violence
				Adult	Juvenile	
<b>Murder and Non Negligent Homicide*</b>	0	0	0.0	0	0	0
<b>Manslaughter by Negligence</b>	0	0	0.0	0	0	0
<b>Forcible Rape Total*</b>	4	3	0.1	1	0	0
<b>Robbery Total*</b>	5	4	0.2	0	0	0
<b>Assault Total</b>	88	71	3.4	61	0	46
Aggravated Assault *	14	10	0.5	6	0	4
Simple Assault	74	61	2.9	55	0	42
<b>Burglary Total*</b>	94	117	5.6	5	0	1
<b>Larceny - Theft Total*</b>	233	211	10.0	40	0	5
<b>Motor Vehicle Total*</b>	11	29	1.4	16	0	2
<b>Arson Total*</b>	3	1	0.0	2	2	0
<b>Violation of Protection/No Contact Order</b>						21
<b>Grand Total</b>	<b>438</b>	<b>436</b>	<b>20.7</b>	<b>125</b>	<b>2</b>	<b>75</b>

\* Offenses included in Total Violent and Property Crimes



**Total Arrest for 2012**

No Arrest Data was provided for 2012

		<b>*Total Crime</b>	
	<u>Year</u>	<u>Number of Offenses</u>	
Violent Crime Total:	2011	23	
	2012	17	
Property Crime Total:	2011	341	
	2012	358	

## 2012 Washington Summary UCR Submission Agencies

### Sammamish Police Department

Months Reported: 12

Population: 47,420

Offenses	2011	2012	Crime Rate per 1,000	2012 Clearances		Domestic Violence
				Adult	Juvenile	
<b>Murder and Non Negligent Homicide*</b>	0	0	0.0	0	0	0
<b>Manslaughter by Negligence</b>	0	0	0.0	0	0	0
<b>Forcible Rape Total*</b>	8	7	0.1	1	0	1
<b>Robbery Total*</b>	1	1	0.0	0	0	0
<b>Assault Total</b>	51	38	0.8	27	0	25
Aggravated Assault *	7	8	0.2	3	0	4
Simple Assault	44	30	0.6	24	0	21
<b>Burglary Total*</b>	107	109	2.3	4	0	2
<b>Larceny - Theft Total*</b>	235	221	4.7	16	0	1
<b>Motor Vehicle Total*</b>	14	13	0.3	7	0	0
<b>Arson Total*</b>	1	4	0.1	0	0	0
<b>Violation of Protection/No Contact Order</b>						10
<b>Grand Total</b>	<b>417</b>	<b>393</b>	<b>8.3</b>	<b>55</b>	<b>0</b>	<b>39</b>

\* Offenses included in Total Violent and Property Crimes



#### Total Arrest for 2012

No Arrest Data  
was provided for  
2012

*Total Crime		
	<u>Year</u>	<u>Number of Offenses</u>
Violent Crime Total:	2011	16
	2012	16
Property Crime Total:	2011	357
	2012	347

## *2012 Washington Summary UCR Submission Agencies*

---



**Fife Police Department**

Months Reported: 12

Population: 9,235

Offenses	2011	2012	Crime Rate per 1,000	2012 Clearances		Domestic Violence
				Adult	Juvenile	
<b>Murder and Non Negligent Homicide*</b>	0	0	0.0	0	0	0
<b>Manslaughter by Negligence</b>	0	0	0.0	0	0	0
<b>Forcible Rape Total*</b>	5	5	0.5	0	0	2
<b>Robbery Total*</b>	13	11	1.2	2	0	3
<b>Assault Total</b>	226	203	22.0	120	3	153
Aggravated Assault *	44	38	4.1	20	0	21
Simple Assault	182	165	17.9	100	3	132
<b>Burglary Total*</b>	104	135	14.6	11	0	1
<b>Larceny - Theft Total*</b>	328	360	39.0	30	2	3
<b>Motor Vehicle Total*</b>	63	85	9.2	5	0	0
<b>Arson Total*</b>	0	0	0.0	0	0	0
<b>Violation of Protection/No Contact Order</b>						4
<b>Grand Total</b>	<b>739</b>	<b>799</b>	<b>86.5</b>	<b>168</b>	<b>5</b>	<b>166</b>

\* Offenses included in Total Violent and Property Crimes

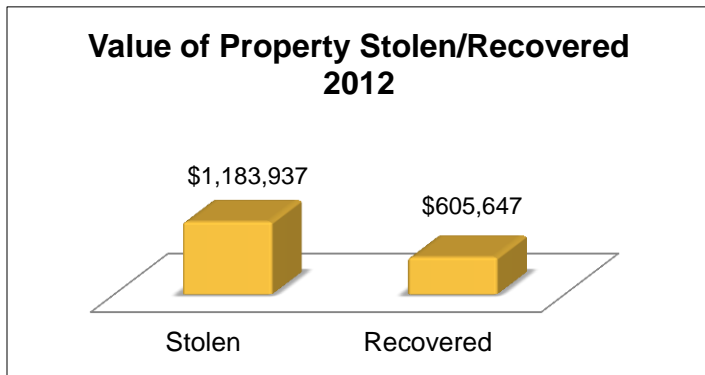

**Total Arrest for 2012**

No Arrest Data was provided for 2012

<b>*Total Crime</b>		
	<u>Year</u>	<u>Number of Offenses</u>
Violent Crime Total:	2011	62
	2012	54
Property Crime Total:	2011	495
	2012	580

**Milton Police Department**

Months Reported: 12

Population: 7,163

Offenses	2011	2012	Crime Rate per 1,000	2012 Clearances		Domestic Violence
				Adult	Juvenile	
<b>Murder and Non Negligent Homicide*</b>	0	0	0.0	0	0	0
<b>Manslaughter by Negligence</b>	0	0	0.0	0	0	0
<b>Forcible Rape Total*</b>	0	0	0.0	0	0	0
<b>Robbery Total*</b>	4	4	0.6	3	0	0
<b>Assault Total</b>	58	61	8.5	49	4	38
Aggravated Assault *	4	7	1.0	4	1	2
Simple Assault	54	54	7.5	45	3	36
<b>Burglary Total*</b>	49	74	10.3	7	0	1
<b>Larceny - Theft Total*</b>	194	206	28.8	46	4	0
<b>Motor Vehicle Total*</b>	23	32	4.5	2	1	0
<b>Arson Total*</b>	1	2	0.3	1	0	0
<b>Violation of Protection/No Contact Order</b>						13
<b>Grand Total</b>	<b>329</b>	<b>379</b>	<b>52.9</b>	<b>108</b>	<b>9</b>	<b>52</b>

\* Offenses included in Total Violent and Property Crimes

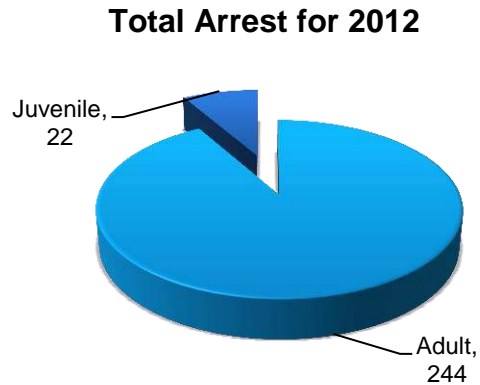

<b>*Total Crime</b>		
	<u>Year</u>	<u>Number of Offenses</u>
Violent Crime Total:	2011	8
	2012	11
Property Crime Total:	2011	267
	2012	314

**Snohomish County Sheriff's Office**

Months Reported: 4

Population: 312,030

Offenses	2011	2012	Crime Rate per 1,000	2012 Clearances		Domestic Violence
				Adult	Juvenile	
<b>Murder and Non Negligent Homicide*</b>	<b>2</b>	<b>1</b>	0.0	0	0	0
<b>Manslaughter by Negligence</b>	<b>1</b>	<b>0</b>	0.0	0	0	0
<b>Forcible Rape Total*</b>	<b>28</b>	<b>17</b>	0.1	10	4	5
<b>Robbery Total*</b>	<b>47</b>	<b>27</b>	0.1	16	1	4
<b>Assault Total</b>	<b>985</b>	<b>581</b>	1.9	509	65	438
Aggravated Assault *	166	103	0.3	76	10	41
Simple Assault	819	478	1.5	433	55	397
<b>Burglary Total*</b>	<b>1060</b>	<b>707</b>	2.3	67	4	11
<b>Larceny - Theft Total*</b>	<b>1693</b>	<b>913</b>	2.9	137	12	1
<b>Motor Vehicle Total*</b>	<b>376</b>	<b>210</b>	0.7	13	2	0
<b>Arson Total*</b>	<b>18</b>	<b>17</b>	0.1	3	0	2
<b>Violation of Protection/No Contact Order</b>						74
<b>Grand Total</b>	<b>4210</b>	<b>2473</b>	<b>7.9</b>	<b>755</b>	<b>88</b>	<b>535</b>

\* Offenses included in Total Violent and Property Crimes

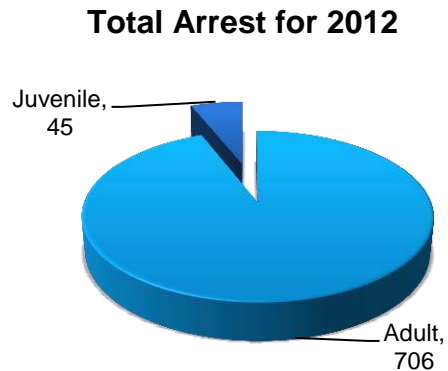

<b>*Total Crime</b>		
	<u>Year</u>	<u>Number of Offenses</u>
Violent Crime Total:	2011	243
	2012	148
Property Crime Total:	2011	3,147
	2012	1,847

**Arlington Police Department**

Months Reported: 12

Population: 17,988

Offenses	2011	2012	Crime Rate per 1,000	2012 Clearances		Domestic Violence
				Adult	Juvenile	
<b>Murder and Non Negligent Homicide*</b>	0	2	0.1	1	0	1
<b>Manslaughter by Negligence</b>	0	0	0.0	0	0	0
<b>Forcible Rape Total*</b>	5	3	0.2	2	0	0
<b>Robbery Total*</b>	10	9	0.5	7	1	0
<b>Assault Total</b>	163	163	9.1	148	32	99
Aggravated Assault *	16	18	1.0	14	5	5
Simple Assault	147	145	8.1	134	27	94
<b>Burglary Total*</b>	161	173	9.6	26	2	1
<b>Larceny - Theft Total*</b>	554	653	36.3	218	22	0
<b>Motor Vehicle Total*</b>	67	74	4.1	5	0	0
<b>Arson Total*</b>	0	4	0.2	4	3	1
<b>Violation of Protection/No Contact Order</b>						20
<b>Grand Total</b>	<b>960</b>	<b>1081</b>	<b>60.1</b>	<b>411</b>	<b>60</b>	<b>122</b>

\* Offenses included in Total Violent and Property Crimes

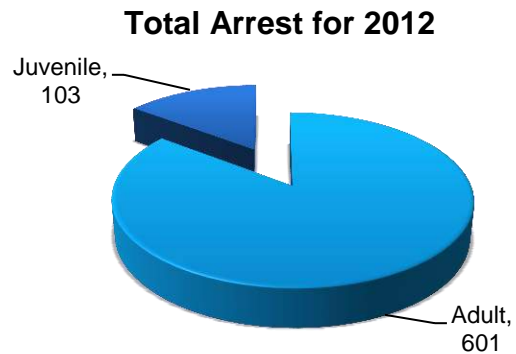

<b>*Total Crime</b>		
	<u>Year</u>	<u>Number of Offenses</u>
Violent Crime Total:	2011	31
	2012	32
Property Crime Total:	2011	782
	2012	904

**Edmonds Police Department**

Months Reported: 12

Population: 39,800

Offenses	2011	2012	Crime Rate per 1,000	2012 Clearances		Domestic Violence
				Adult	Juvenile	
<b>Murder and Non Negligent Homicide*</b>	<b>0</b>	<b>1</b>	0.0	1	0	0
<b>Manslaughter by Negligence</b>	<b>0</b>	<b>0</b>	0.0	0	0	0
<b>Forcible Rape Total*</b>	<b>8</b>	<b>4</b>	0.1	5	0	0
<b>Robbery Total*</b>	<b>22</b>	<b>20</b>	0.5	13	1	1
<b>Assault Total</b>	<b>207</b>	<b>184</b>	4.6	169	19	90
Aggravated Assault *	41	32	0.8	32	1	7
Simple Assault	166	152	3.8	137	18	83
<b>Burglary Total*</b>	<b>255</b>	<b>260</b>	6.5	48	2	0
<b>Larceny - Theft Total*</b>	<b>630</b>	<b>694</b>	17.4	199	22	0
<b>Motor Vehicle Total*</b>	<b>57</b>	<b>50</b>	1.3	8	0	0
<b>Arson Total*</b>	<b>11</b>	<b>7</b>	0.2	0	0	0
<b>Violation of Protection/No Contact Order</b>						43
<b>Grand Total</b>	<b>1190</b>	<b>1220</b>	<b>30.7</b>	<b>443</b>	<b>44</b>	<b>134</b>

\* Offenses included in Total Violent and Property Crimes

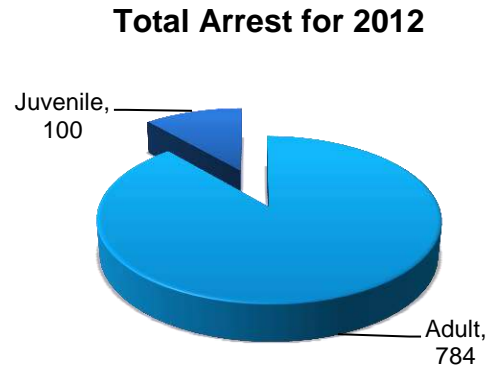

<b>*Total Crime</b>		
	<u>Year</u>	<u>Number of Offenses</u>
Violent Crime Total:	2011	71
	2012	57
Property Crime Total:	2011	953
	2012	1,011

# 2012 Washington Summary UCR Submission Agencies

## Everett Police Department

Months Reported: 12

Population: 103,300

Offenses	2011	2012	Crime Rate per 1,000	2012 Clearances		Domestic Violence
				Adult	Juvenile	
<b>Murder and Non Negligent Homicide*</b>	5	1	0.0	1	0	0
<b>Manslaughter by Negligence</b>	0	0	0.0	0	0	0
<b>Forcible Rape Total*</b>	49	46	0.4	9	1	5
<b>Robbery Total*</b>	143	182	1.8	82	5	6
<b>Assault Total</b>	1534	1400	13.6	937	97	625
Aggravated Assault *	253	252	2.4	169	20	49
Simple Assault	1281	1148	11.1	768	77	576
<b>Burglary Total*</b>	1163	1165	11.3	121	8	15
<b>Larceny - Theft Total*</b>	5415	4281	41.4	1310	105	38
<b>Motor Vehicle Total*</b>	925	970	9.4	52	4	5
<b>Arson Total*</b>	27	29	0.3	0	0	0
<b>Violation of Protection/No Contact Order</b>						281
<b>Grand Total</b>	<b>9261</b>	<b>8074</b>	<b>78.2</b>	<b>2512</b>	<b>220</b>	<b>975</b>

\* Offenses included in Total Violent and Property Crimes

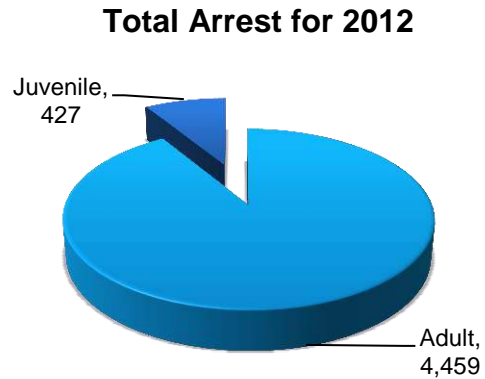
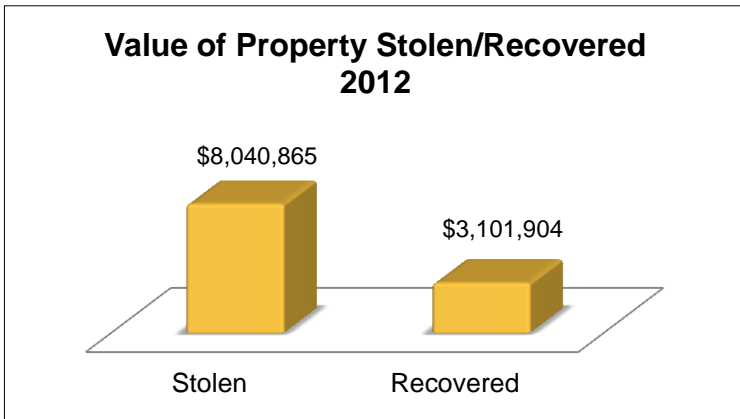

*Total Crime		
	<u>Year</u>	<u>Number of Offenses</u>
Violent Crime Total:	2011	450
	2012	481
Property Crime Total:	2011	7,530
	2012	6,445

**Lynnwood Police Department**

Months Reported: 12

Population: 35,900

Offenses	2011	2012	Crime Rate per 1,000	2012 Clearances		Domestic Violence
				Adult	Juvenile	
<b>Murder and Non Negligent Homicide*</b>	<b>1</b>	<b>0</b>	0.0	0	0	0
<b>Manslaughter by Negligence</b>	<b>0</b>	<b>0</b>	0.0	0	0	0
<b>Forcible Rape Total*</b>	<b>10</b>	<b>5</b>	0.1	5	1	0
<b>Robbery Total*</b>	<b>41</b>	<b>36</b>	1.0	17	2	1
<b>Assault Total</b>	<b>38</b>	<b>344</b>	9.6	262	15	215
Aggravated Assault *	49	33	0.9	23	0	6
Simple Assault	339	311	8.7	239	15	209
<b>Burglary Total*</b>	<b>247</b>	<b>290</b>	8.1	34	0	5
<b>Larceny - Theft Total*</b>	<b>1751</b>	<b>1703</b>	47.4	718	145	3
<b>Motor Vehicle Total*</b>	<b>126</b>	<b>187</b>	5.2	12	2	0
<b>Arson Total*</b>	<b>4</b>	<b>5</b>	0.1	2	1	0
<b>Violation of Protection/No Contact Order</b>						84
<b>Grand Total</b>	<b>2218</b>	<b>2570</b>	<b>71.6</b>	<b>1050</b>	<b>166</b>	<b>308</b>

\* Offenses included in Total Violent and Property Crimes

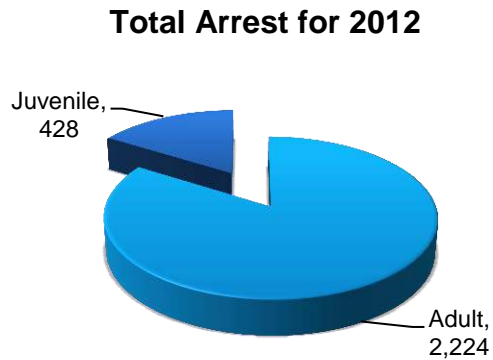
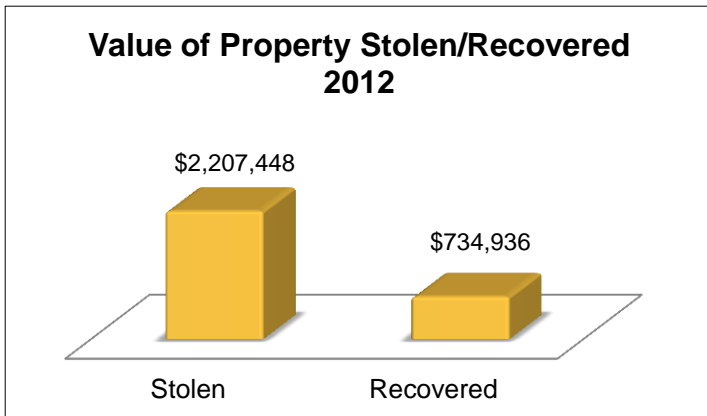

	Year	*Total Crime Number of Offenses
Violent Crime Total:	2011	101
	2012	74
Property Crime Total:	2011	2,128
	2012	2,185

**Marysville Police Department**

Months Reported: 12

Population: 61,360

Offenses	2011	2012	Crime Rate per 1,000	2012 Clearances		Domestic Violence
				Adult	Juvenile	
<b>Murder and Non Negligent Homicide*</b>	<b>0</b>	<b>2</b>	0.0	2	0	0
<b>Manslaughter by Negligence</b>	<b>0</b>	<b>0</b>	0.0	0	0	0
<b>Forcible Rape Total*</b>	<b>17</b>	<b>16</b>	0.3	8	1	1
<b>Robbery Total*</b>	<b>20</b>	<b>36</b>	0.6	14	2	0
<b>Assault Total</b>	<b>502</b>	<b>526</b>	8.6	381	48	362
Aggravated Assault *	57	62	1.0	44	4	26
Simple Assault	445	464	7.6	337	44	336
<b>Burglary Total*</b>	<b>376</b>	<b>398</b>	6.5	42	3	0
<b>Larceny - Theft Total*</b>	<b>1227</b>	<b>1170</b>	19.1	341	41	0
<b>Motor Vehicle Total*</b>	<b>241</b>	<b>201</b>	3.3	20	3	0
<b>Arson Total*</b>	<b>10</b>	<b>17</b>	0.3	4	3	1
<b>Violation of Protection/No Contact Order</b>						83
<b>Grand Total</b>	<b>2393</b>	<b>2366</b>	<b>38.6</b>	<b>812</b>	<b>101</b>	<b>447</b>

\* Offenses included in Total Violent and Property Crimes

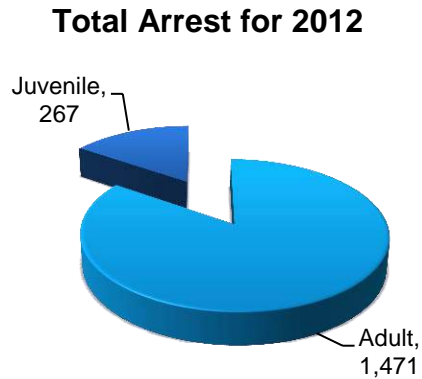

<b>*Total Crime</b>		
	<u>Year</u>	<u>Number of Offenses</u>
Violent Crime Total:	2011	94
	2012	116
Property Crime Total:	2011	1,854
	2012	1,786



# 2012 Washington Summary UCR Submission Agencies

## Granite Falls Police Department

Months Reported: 12

Population: 3,380

Offenses	2011	2012	Crime Rate per 1,000	2012 Clearances		Domestic Violence
				Adult	Juvenile	
<b>Murder and Non Negligent Homicide*</b>	0	0	0.0	0	0	0
<b>Manslaughter by Negligence</b>	0	0	0.0	0	0	0
<b>Forcible Rape Total*</b>	3	2	0.6	2	1	0
<b>Robbery Total*</b>	1	0	0.0	0	0	0
<b>Assault Total</b>	41	30	8.9	26	5	14
Aggravated Assault *	15	17	5.0	15	2	7
Simple Assault	26	13	3.8	11	3	7
<b>Burglary Total*</b>	30	18	5.3	7	0	0
<b>Larceny - Theft Total*</b>	89	63	18.6	29	4	0
<b>Motor Vehicle Total*</b>	11	9	2.7	5	0	0
<b>Arson Total*</b>	2	0	0.0	0	0	0
<b>Violation of Protection/No Contact Order</b>						0
<b>Grand Total</b>	<b>177</b>	<b>122</b>	<b>36.1</b>	<b>69</b>	<b>10</b>	<b>14</b>

\* Offenses included in Total Violent and Property Crimes

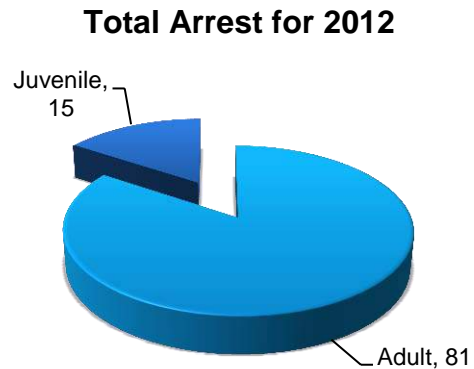

		*Total Crime	
	Year	Number of Offenses	
Violent Crime Total:	2011	19	
	2012	19	
Property Crime Total:	2011	132	
	2012	90	

**Mukilteo Police Department**

Months Reported: 12

Population: 20,360

Offenses	2011	2012	Crime Rate per 1,000	2012 Clearances		Domestic Violence
				Adult	Juvenile	
<b>Murder and Non Negligent Homicide*</b>	0	0	0.0	0	0	0
<b>Manslaughter by Negligence</b>	0	0	0.0	0	0	0
<b>Forcible Rape Total*</b>	2	4	0.2	2	0	0
<b>Robbery Total*</b>	5	5	0.2	3	0	0
<b>Assault Total</b>	82	70	3.4	66	6	40
Aggravated Assault *	10	8	0.4	7	0	2
Simple Assault	72	62	3.0	59	6	38
<b>Burglary Total*</b>	123	110	5.4	10	0	9
<b>Larceny - Theft Total*</b>	350	242	11.9	20	2	0
<b>Motor Vehicle Total*</b>	31	28	1.4	5	0	0
<b>Arson Total*</b>	3	3	0.1	0	0	0
<b>Violation of Protection/No Contact Order</b>						16
<b>Grand Total</b>	<b>596</b>	<b>462</b>	<b>22.7</b>	<b>106</b>	<b>8</b>	<b>65</b>

\* Offenses included in Total Violent and Property Crimes

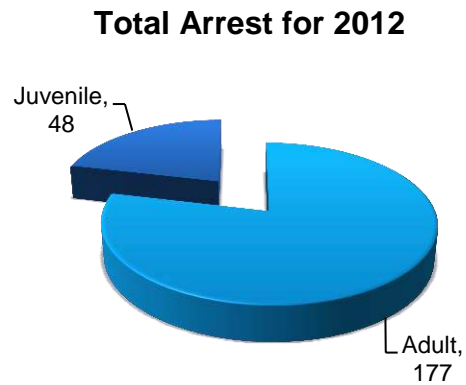

<b>*Total Crime</b>		
	<u>Year</u>	<u>Number of Offenses</u>
Violent Crime Total:	2011	17
	2012	17
Property Crime Total:	2011	507
	2012	383

**Stanwood Police Department**

Months Reported: 12

Population: 6,300

Offenses	2011	2012	Crime Rate per 1,000	2012 Clearances		Domestic Violence
				Adult	Juvenile	
<b>Murder and Non Negligent Homicide*</b>	0	0	0.0	0	0	0
<b>Manslaughter by Negligence</b>	0	1	0.2	1	0	1
<b>Forcible Rape Total*</b>	2	1	0.2	1	0	0
<b>Robbery Total*</b>	4	5	0.8	2	0	0
<b>Assault Total</b>	65	58	9.2	44	12	29
Aggravated Assault *	6	4	0.6	4	2	3
Simple Assault	59	54	8.6	40	10	26
<b>Burglary Total*</b>	46	31	4.9	6	2	0
<b>Larceny - Theft Total*</b>	140	129	20.5	40	14	0
<b>Motor Vehicle Total*</b>	2	6	1.0	1	1	0
<b>Arson Total*</b>	0	1	0.2	0	0	0
<b>Violation of Protection/No Contact Order</b>						8
<b>Grand Total</b>	<b>259</b>	<b>232</b>	<b>36.8</b>	<b>95</b>	<b>29</b>	<b>38</b>

\* Offenses included in Total Violent and Property Crimes

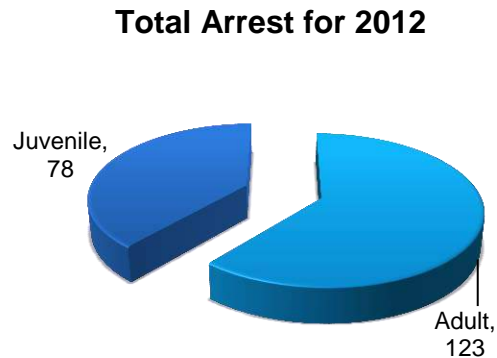

<b>*Total Crime</b>		
	<u>Year</u>	<u>Number of Offenses</u>
Violent Crime Total:	2011	12
	2012	10
Property Crime Total:	2011	188
	2012	167

# 2012 Washington Summary UCR Submission Agencies

## Sultan Police Department

Months Reported: 12

Population: 4,660

Offenses	2011	2012	Crime Rate per 1,000	2012 Clearances		Domestic Violence
				Adult	Juvenile	
<b>Murder and Non Negligent Homicide*</b>	<b>0</b>	<b>0</b>	0.0	0	0	0
<b>Manslaughter by Negligence</b>	<b>0</b>	<b>0</b>	0.0	0	0	0
<b>Forcible Rape Total*</b>	<b>1</b>	<b>1</b>	0.2	1	1	0
<b>Robbery Total*</b>	<b>2</b>	<b>3</b>	0.6	1	1	0
<b>Assault Total</b>	<b>56</b>	<b>57</b>	12.2	41	9	32
Aggravated Assault *	13	11	2.4	11	5	6
Simple Assault	43	46	9.9	30	4	26
<b>Burglary Total*</b>	<b>43</b>	<b>64</b>	13.7	9	2	1
<b>Larceny - Theft Total*</b>	<b>88</b>	<b>63</b>	13.5	7	0	0
<b>Motor Vehicle Total*</b>	<b>5</b>	<b>11</b>	2.4	3	0	0
<b>Arson Total*</b>	<b>0</b>	<b>0</b>	0.0	0	0	0
<b>Violation of Protection/No Contact Order</b>						9
<b>Grand Total</b>	<b>195</b>	<b>199</b>	<b>42.7</b>	<b>62</b>	<b>13</b>	<b>42</b>

\* Offenses included in Total Violent and Property Crimes

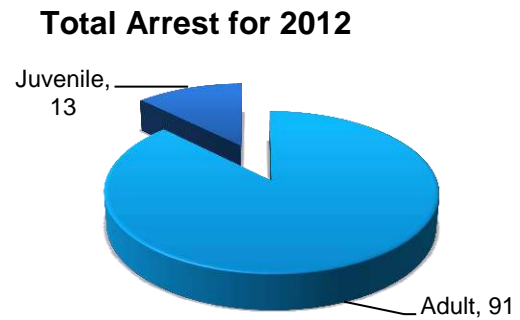

*Total Crime		
	<u>Year</u>	<u>Number of Offenses</u>
Violent Crime Total:	2011	16
	2012	15
Property Crime Total:	2011	136
	2012	138

Lake Stevens Police Department

Months Reported: 12

Population: 28,510

Offenses	2011	2012	Crime Rate per 1,000	2012 Clearances		Domestic Violence
				Adult	Juvenile	
<b>Murder and Non Negligent Homicide*</b>	0	0	0.0	0	0	0
<b>Manslaughter by Negligence</b>	0	0	0.0	0	0	0
<b>Forcible Rape Total*</b>	9	4	0.1	1	0	0
<b>Robbery Total*</b>	10	18	0.6	11	1	0
<b>Assault Total</b>	172	197	6.9	163	27	134
Aggravated Assault *	16	25	0.9	23	3	14
Simple Assault	156	172	6.0	140	24	120
<b>Burglary Total*</b>	108	176	6.2	15	0	0
<b>Larceny - Theft Total*</b>	345	418	14.7	99	23	1
<b>Motor Vehicle Total*</b>	70	71	2.5	5	2	1
<b>Arson Total*</b>	19	1	0.0	2	2	0
<b>Violation of Protection/No Contact Order</b>						0
<b>Grand Total</b>	<b>733</b>	<b>885</b>	<b>31.0</b>	<b>296</b>	<b>55</b>	<b>136</b>

\* Offenses included in Total Violent and Property Crimes

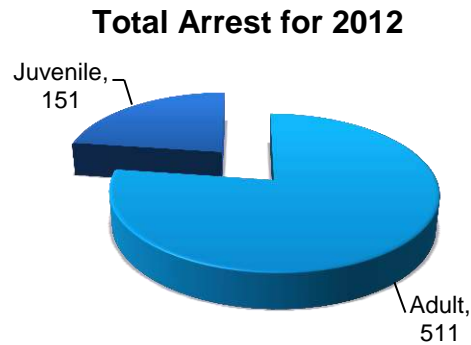

<b>*Total Crime</b>		
	<u>Year</u>	<u>Number of Offenses</u>
Violent Crime Total:	2011	35
	2012	47
Property Crime Total:	2011	542
	2012	666

**Spokane County Sheriff's Office**

Months Reported: 12

Population: 148,550

Offenses	2011	2012	Crime Rate per 1,000	2012 Clearances		Domestic Violence
				Adult	Juvenile	
<b>Murder and Non Negligent Homicide*</b>	<b>3</b>	<b>3</b>	0.0	1	0	0
<b>Manslaughter by Negligence</b>	<b>0</b>	<b>1</b>	0.0	0	0	0
<b>Forcible Rape Total*</b>	<b>16</b>	<b>19</b>	0.1	2	2	2
<b>Robbery Total*</b>	<b>30</b>	<b>36</b>	0.2	3	0	2
<b>Assault Total</b>	<b>630</b>	<b>1125</b>	7.6	256	56	371
Aggravated Assault *	83	87	0.6	37	4	26
Simple Assault	547	1037	7.0	219	52	345
<b>Burglary Total*</b>	<b>1189</b>	<b>1248</b>	8.4	54	2	11
<b>Larceny - Theft Total*</b>	<b>2439</b>	<b>2407</b>	16.2	72	16	9
<b>Motor Vehicle Total*</b>	<b>284</b>	<b>330</b>	2.2	26	3	1
<b>Arson Total*</b>	<b>16</b>	<b>19</b>	0.1	4	2	1
<b>Violation of Protection/No Contact Order</b>						143
<b>Grand Total</b>	<b>4607</b>	<b>5188</b>	<b>34.9</b>	<b>418</b>	<b>81</b>	<b>540</b>

\* Offenses included in Total Violent and Property Crimes

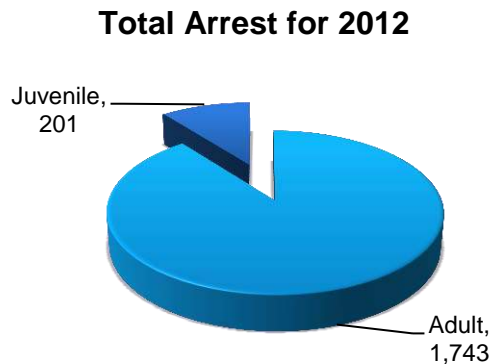

<b>*Total Crime</b>		
	<u>Year</u>	<u>Number of Offenses</u>
Violent Crime Total:	2011	132
	2012	145
Property Crime Total:	2011	3,928
	2012	4,004

## Spokane Police Department

Months Reported: 12

Population: 210,000

Offenses	2011	2012	Crime Rate per 1,000	2012 Clearances		Domestic Violence
				Adult	Juvenile	
<b>Murder and Non Negligent Homicide*</b>	<b>4</b>	<b>13</b>	0.1	8	0	3
<b>Manslaughter by Negligence</b>	<b>0</b>	<b>1</b>	0.0	1	0	0
<b>Forcible Rape Total*</b>	<b>84</b>	<b>81</b>	0.4	6	1	5
<b>Robbery Total*</b>	<b>484</b>	<b>536</b>	2.6	175	32	16
<b>Assault Total</b>	<b>4159</b>	<b>6072</b>	28.9	1863	299	2259
Aggravated Assault *	732	737	3.5	304	31	206
Simple Assault	3427	5335	25.4	1559	368	2053
<b>Burglary Total*</b>	<b>3030</b>	<b>3825</b>	18.2	282	7	118
<b>Larceny - Theft Total*</b>	<b>10231</b>	<b>12598</b>	60.0	1881	246	45
<b>Motor Vehicle Total*</b>	<b>1778</b>	<b>2094</b>	10.0	186	12	5
<b>Arson Total*</b>	<b>72</b>	<b>44</b>	0.2	8	2	0
<b>Violation of Protection/No Contact Order</b>						780
<b>Grand Total</b>	<b>19842</b>	<b>25264</b>	<b>120.3</b>	<b>4410</b>	<b>599</b>	<b>3231</b>

\* Offenses included in Total Violent and Property Crimes

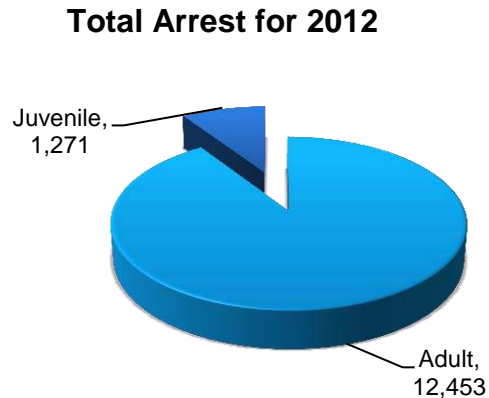

<b>*Total Crime</b>		
	<u>Year</u>	<u>Number of Offenses</u>
Violent Crime Total:	2011	1304
	2012	1367
Property Crime Total:	2011	15,111
	2012	18,561

**Spokane Valley Police Department**

Months Reported: 12

Population: 90,550

Offenses	2011	2012	Crime Rate per 1,000	2012 Clearances		Domestic Violence
				Adult	Juvenile	
<b>Murder and Non Negligent Homicide*</b>	<b>0</b>	<b>1</b>	0.0	1	0	0
<b>Manslaughter by Negligence</b>	<b>0</b>	<b>0</b>	0.0	0	0	0
<b>Forcible Rape Total*</b>	<b>22</b>	<b>31</b>	0.3	3	0	0
<b>Robbery Total*</b>	<b>58</b>	<b>67</b>	0.7	15	2	2
<b>Assault Total</b>	<b>1126</b>	<b>1253</b>	13.8	363	58	436
Aggravated Assault *	95	97	1.1	40	5	31
Simple Assault	1031	1156	12.8	323	53	405
<b>Burglary Total*</b>	<b>917</b>	<b>889</b>	9.8	52	0	9
<b>Larceny - Theft Total*</b>	<b>3613</b>	<b>3484</b>	38.5	466	77	11
<b>Motor Vehicle Total*</b>	<b>471</b>	<b>432</b>	4.8	34	4	1
<b>Arson Total*</b>	<b>17</b>	<b>37</b>	0.4	11	10	0
<b>Violation of Protection/No Contact Order</b>						169
<b>Grand Total</b>	<b>6224</b>	<b>6194</b>	<b>68.4</b>	<b>945</b>	<b>151</b>	<b>628</b>

\* Offenses included in Total Violent and Property Crimes

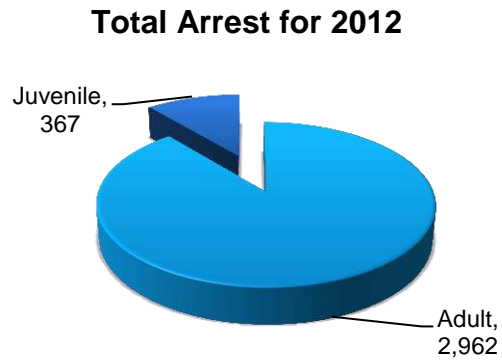

<b>*Total Crime</b>		
	<u>Year</u>	<u>Number of Offenses</u>
Violent Crime Total:	2011	175
	2012	196
Property Crime Total:	2011	5,018
	2012	4,842



Olympia Police Department

Months Reported: 11

Population: 47,500

Offenses	2011	2012	Crime Rate per 1,000	2012 Clearances		Domestic Violence
				Adult	Juvenile	
<b>Murder and Non Negligent Homicide*</b>	0	5	0.1	5	0	0
<b>Manslaughter by Negligence</b>	0	0	0.0	0	0	0
<b>Forcible Rape Total*</b>	17	37	0.8	14	1	0
<b>Robbery Total*</b>	31	33	0.7	11	1	0
<b>Assault Total</b>	446	414	8.7	273	13	172
Aggravated Assault *	78	58	1.2	38	2	13
Simple Assault	368	356	7.5	235	11	159
<b>Burglary Total*</b>	342	434	9.1	28	5	1
<b>Larceny - Theft Total*</b>	1535	1390	29.3	228	18	2
<b>Motor Vehicle Total*</b>	99	104	2.2	7	0	0
<b>Arson Total*</b>	6	2	0.0	2	1	0
<b>Violation of Protection/No Contact Order</b>						90
<b>Grand Total</b>	<b>2476</b>	<b>2419</b>	<b>50.9</b>	<b>568</b>	<b>39</b>	<b>265</b>

\* Offenses included in Total Violent and Property Crimes

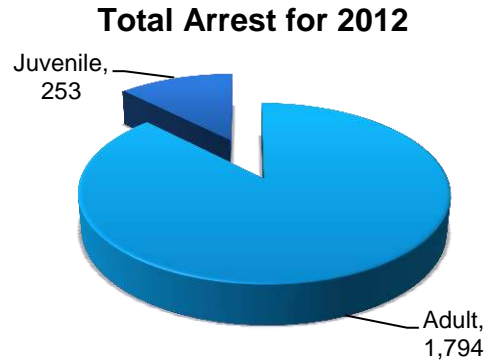

*Total Crime Index		
	Year	Number of Offenses
Violent Crime Total:	2011	126
	2012	133
Property Crime Total:	2011	1,982
	2012	1,930

**Tumwater Police Department**

Months Reported: 12

Population: 17,900

Offenses	2011	2012	Crime Rate per 1,000	2012 Clearances		Domestic Violence
				Adult	Juvenile	
<b>Murder and Non Negligent Homicide*</b>	<b>1</b>	<b>0</b>	0.0	0	0	0
<b>Manslaughter by Negligence</b>	<b>0</b>	<b>1</b>	0.1	1	0	0
<b>Forcible Rape Total*</b>	<b>6</b>	<b>11</b>	0.6	4	2	0
<b>Robbery Total*</b>	<b>7</b>	<b>9</b>	0.5	6	0	0
<b>Assault Total</b>	<b>144</b>	<b>188</b>	10.5	117	19	97
Aggravated Assault *	30	26	1.5	20	1	10
Simple Assault	114	162	9.1	97	18	87
<b>Burglary Total*</b>	<b>119</b>	<b>158</b>	8.8	13	2	0
<b>Larceny - Theft Total*</b>	<b>403</b>	<b>440</b>	24.6	126	5	0
<b>Motor Vehicle Total*</b>	<b>30</b>	<b>29</b>	1.6	3	0	0
<b>Arson Total*</b>	<b>3</b>	<b>2</b>	0.1	0	0	0
<b>Violation of Protection/No Contact Order</b>						31
<b>Grand Total</b>	<b>713</b>	<b>838</b>	<b>46.8</b>	<b>270</b>	<b>28</b>	<b>128</b>

\* Offenses included in Total Violent and Property Crimes

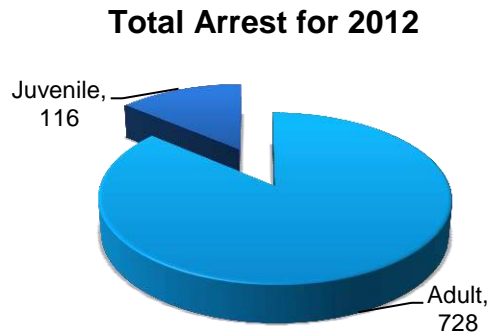
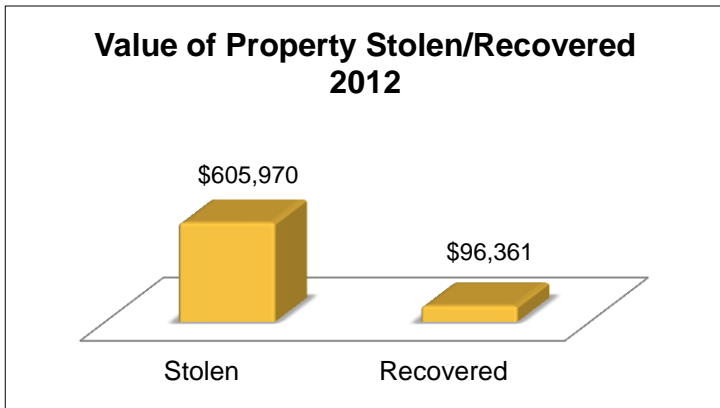

<b>*Total Crime</b>		
	<u>Year</u>	<u>Number of Offenses</u>
Violent Crime Total:	2011	44
	2012	46
Property Crime Total:	2011	555
	2012	629

Lacey Police Department

Months Reported: 12

Population: 43,602

Offenses	2011	2012	Crime Rate per 1,000	2012 Clearances		Domestic Violence
				Adult	Juvenile	
<b>Murder and Non Negligent Homicide*</b>	0	4	0.1	3	0	0
<b>Manslaughter by Negligence</b>	0	0	0.0	0	0	0
<b>Forcible Rape Total*</b>	8	6	0.1	3	0	0
<b>Robbery Total*</b>	19	9	0.2	2	0	1
<b>Assault Total</b>	402	381	8.7	308	47	242
Aggravated Assault *	68	58	1.3	48	7	30
Simple Assault	334	323	7.4	260	40	212
<b>Burglary Total*</b>	267	236	5.4	19	2	1
<b>Larceny - Theft Total*</b>	1056	1154	26.5	379	34	2
<b>Motor Vehicle Total*</b>	58	74	1.7	2	1	0
<b>Arson Total*</b>	1	1	0.0	1	0	0
<b>Violation of Protection/No Contact Order</b>						0
<b>Grand Total</b>	<b>1811</b>	<b>1865</b>	<b>42.8</b>	<b>717</b>	<b>84</b>	<b>246</b>

\* Offenses included in Total Violent and Property Crimes

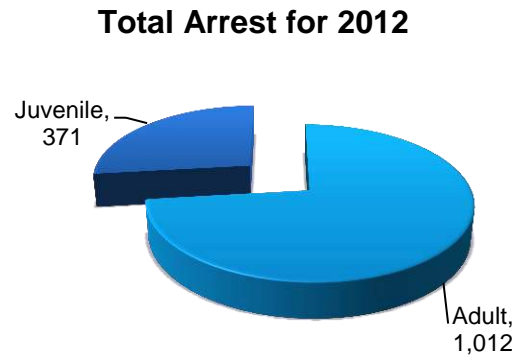
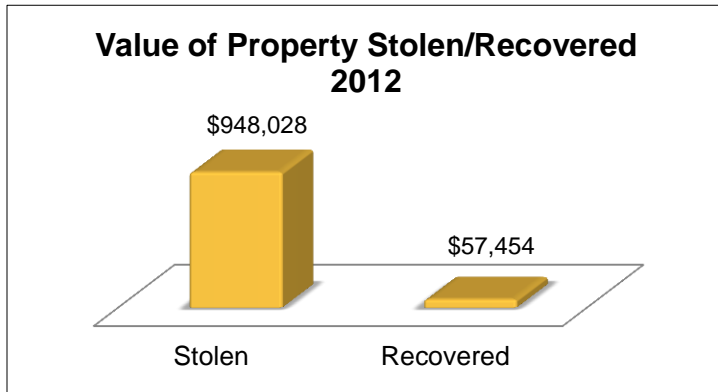

<b>*Total Crime</b>		
	<u>Year</u>	<u>Number of Offenses</u>
Violent Crime Total:	2011	95
	2012	77
Property Crime Total:	2011	1,382
	2012	1,465

# 2012 Washington Summary UCR Submission Agencies

## Yelm Police Department

Months Reported: 12

Population: 7,100

Offenses	2011	2012	Crime Rate per 1,000	2012 Clearances		Domestic Violence
				Adult	Juvenile	
<b>Murder and Non Negligent Homicide*</b>	0	0	0.0	0	0	0
<b>Manslaughter by Negligence</b>	0	0	0.0	0	0	0
<b>Forcible Rape Total*</b>	4	5	0.7	2	0	0
<b>Robbery Total*</b>	8	9	1.3	8	2	0
<b>Assault Total</b>	97	76	10.7	62	19	28
Aggravated Assault *	5	4	0.6	4	2	0
Simple Assault	92	72	10.1	58	17	28
<b>Burglary Total*</b>	52	55	7.7	12	5	0
<b>Larceny - Theft Total*</b>	217	309	43.5	217	47	0
<b>Motor Vehicle Total*</b>	14	15	2.1	1	1	0
<b>Arson Total*</b>	0	0	0.0	0	0	0
<b>Violation of Protection/No Contact Order</b>						0
<b>Grand Total</b>	<b>392</b>	<b>469</b>	<b>66.1</b>	<b>302</b>	<b>74</b>	<b>28</b>

\* Offenses included in Total Violent and Property Crimes

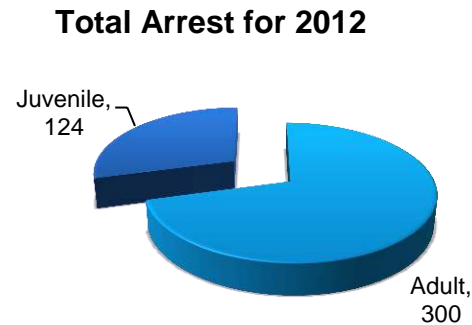
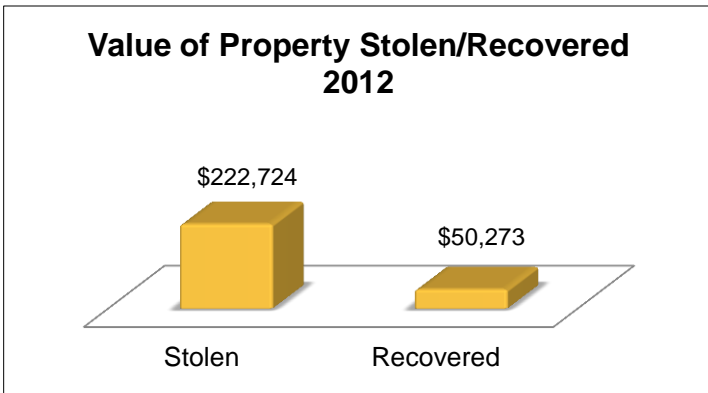

*Total Crime		
	<u>Year</u>	<u>Number of Offenses</u>
Violent Crime Total:	2011	17
	2012	18
Property Crime Total:	2011	283
	2012	379

**Whatcom County Sheriff's Office**

Months Reported: 12

Population: 87,921

Offenses	2011	2012	Crime Rate per 1,000	2012 Clearances		Domestic Violence
				Adult	Juvenile	
<b>Murder and Non Negligent Homicide*</b>	<b>0</b>	<b>1</b>	0.0	0	0	0
<b>Manslaughter by Negligence</b>	<b>0</b>	<b>0</b>	0.0	0	0	0
<b>Forcible Rape Total*</b>	<b>38</b>	<b>38</b>	0.4	15	0	9
<b>Robbery Total*</b>	<b>7</b>	<b>7</b>	0.1	6	0	2
<b>Assault Total</b>	<b>487</b>	<b>412</b>	4.7	276	1	230
Aggravated Assault *	87	282	3.2	225	1	199
Simple Assault	400	130	1.5	51	0	31
<b>Burglary Total*</b>	<b>485</b>	<b>411</b>	4.7	43	0	3
<b>Larceny - Theft Total*</b>	<b>789</b>	<b>648</b>	7.4	70	0	8
<b>Motor Vehicle Total*</b>	<b>65</b>	<b>67</b>	0.8	13	0	3
<b>Arson Total*</b>	<b>12</b>	<b>11</b>	0.1	1	0	1
<b>Violation of Protection/No Contact Order</b>						159
<b>Grand Total</b>	<b>1883</b>	<b>1595</b>	<b>18.1</b>	<b>424</b>	<b>1</b>	<b>415</b>

\* Offenses included in Total Violent and Property Crimes

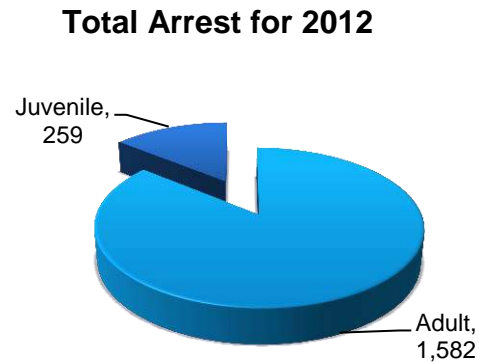

<b>*Total Crime</b>		
	<u>Year</u>	<u>Number of Offenses</u>
Violent Crime Total:	2011	132
	2012	328
Property Crime Total:	2011	1,351
	2012	1,137

# **Glossary of Terms and Definitions**

---

# Glossary of Terms

---

**ARSON:**

Any willful or malicious burning or attempt to burn, with or without intent to defraud, a dwelling house, public building, motor vehicle or aircraft, personal property of another, etc.

**ASSAULT OFFENSES:**

An unlawful attack by one person on another.

**Aggravated Assault** – An attack wherein the offender uses a weapon or displays it threateningly or the victim suffers obvious severe bodily injury, and attempts to murder.

**Simple Assault** – An unlawful attack or attempted attack by one person upon another in which no weapon was used and which did not result in serious or aggravated injury to the victim.

**Intimidation** – To unlawfully place another person in reasonable fear of bodily harm through the use of threatening words and/or other conduct, but without displaying a weapon or subjecting the victim to actual physical attack.

**BAD CHECKS:**

Knowingly and intentionally writing and/or negotiating checks drawn against insufficient or nonexistent funds.

**BIAS MOTIVATION:**

See “Hate (Bias) Crime”.

**BRIBERY:**

The offering, giving, receiving or soliciting of an thing of value (i.e., a bribe, gratuity or kickback) to sway the judgment or action of a person in a position of trust or influence.

**BURGLARY/BREAKING and ENTERING:**

The unlawful entry of a structure with the intent to commit a felony or a theft.

**CARNAL KNOWLEDGE:**

An archaic or legal euphemism for sexual intercourse or other sexual activity.

**COUNTERFEITING/FORGERY:**

The altering, copying or imitation of something, without authority or right, with intent to deceive or defraud by passing the copy or thing altered or imitated as that which is original or genuine; or the selling, buying or possession of an altered, copied or imitated thing with the intent to deceive or defraud.

**CRIMES AGAINST PERSONS:**

Victims are always “individuals,” e.g., murder, sex offenses (forcible and non-forcible) and assault.

**CRIMES AGAINST PROPERTY:**

To obtain money, property, or some other benefit, e.g., arson, bribery, burglary, counterfeit/forgery, destruction/damage/vandalism, embezzlement, extortion/blackmail, fraud, theft, motor vehicle theft, robbery, or stolen property offenses.

**CRIME AGAINST SOCIETY:**

Represent society’s prohibition against engaging in certain types of activity, e.g., gambling, pornography, prostitution, or drug violations.

**CURFEW/LOITERING/VAGRANCY VIOLATIONS:**

The violation of a court order, regulation, ordinance or law requiring the withdrawal of persons from the

streets or other specified areas; prohibiting persons from remaining in an area or place in an idle or aimless manner; prohibiting persons from going from place to place without visible means of support.

**DESTRUCTION/DAMAGE/VANDALISM of PROPERTY:**

To willfully or maliciously destroy, damage, deface or otherwise injure real or personal property without the consent of the owner or the person having custody or control of it.

**DISORDERLY CONDUCT:**

Committing or attempting to commit a breach of the peace. Includes affray, unlawful assembly, disturbing the peace, disturbing meetings, disorderly conduct in state institutions, blasphemy, profanity, and obscene language, desecrating the flag, and refusing to assist an officer.

**DOMESTIC VIOLENCE:**

Crimes committed by one family or household member against another; "family or household members" means spouses, former spouses, persons who have a child in common regardless of whether they have been married or have lived together at any time, adult persons related by blood or marriage, adult persons who are presently residing together or who have resided together in the past, persons sixteen years of age or older who are presently residing together or who have resided together in the past and who have or have had a dating relationship, persons sixteen years of age or older with whom a person sixteen years of age or older has or has had a dating relationship, and persons who have a biological or legal parent-child relationship, including stepparents and stepchildren and grandparents and grandchildren.

**DRIVING UNDER THE INFLUENCE:**

The driving or operating of any vehicle or common carrier while drunk or under the influence of liquor or narcotics. This includes operating a motor vehicle, engine, train, streetcar, boat, etc., while intoxicated.

**DRUG/NARCOTIC OFFENSES:**

Transgression of state and local laws relating to the unlawful possession, sale, use, growing, manufacturing, and making of narcotic drugs and the equipment or devices utilized in the preparation and/or use.

**Drug/Narcotic Violations** – The unlawful cultivation, manufacture, distribution, sale, purchase, use, possession, transportation or importation of any controlled drug or narcotic substance.

**Drug Equipment Violations** – The unlawful manufacture, sale, purchase, possession or transportation of equipment or devices utilized in preparing and/or using drugs or narcotics.

**DRUNKENNESS:**

Not applicable in Washington State (except on Indian reservations).

**EMBEZZLEMENT:**

Misappropriation or misapplication of money or property entrusted to one's care, custody, or control.

**EXTORTION/BLACKMAIL:**

Unlawfully obtain money, property or any other thing of value, either tangible or intangible, through the use or threat of force, misuse of authority, threat of criminal prosecution, and threat of destruction of reputation or social standing or through coercive means.

**FAMILY OFFENSE, NONVIOLENT:**

Unlawful, nonviolent acts by a family member (or legal guardian) which threaten the physical, mental or economic well-being or morals of another family member and which are not classifiable as other offenses, such as Assault, Incest, Statutory Rape, etc.

**FRAUD:**

The intentional perversion of the truth for the purpose of inducing another person or other entity in reliance upon it to part with something of value or surrender a legal right.



**False Pretenses/Swindle/Confidence Game** – The intentional misrepresentation of existing facts or conditions, or the use of some other deceptive scheme or device to obtain money, goods or other things of value.

**Credit Card/Automatic Teller Machine Fraud** – The unlawful use of a credit or debit card or automatic teller machine for fraudulent purposes.

**Impersonation** – Falsely representing one’s identity or position, and act in the character or position thus unlawfully assumed, to deceive others and thereby gain a profit or advantage, enjoy some right or privilege, or subject another person or entity to an expense, charge, or liability which would not have otherwise incurred.

**Welfare Fraud** – The use of deceitful statements, practices or devices to unlawfully obtain welfare benefits.

**Wire Fraud** – The use of an electric or electronic communications facility to intentionally transmit a false and/or deceptive message in furtherance of a fraudulent activity.

#### **GAMBLING OFFENSES:**

To unlawfully bet or wager money or something of value; assist, promote, or operate a game of chance for money or some other stake; possess or transmit wagering information; manufacture, sell, purchase, possess, or transport gambling equipment, devices, or goods; or tamper with the outcome of a sporting event or contest to gain a gambling advantage.

**Betting/Wagering** – To unlawfully stake money or something else of value on the happening of an uncertain event or on the ascertainment of a fact in dispute.

**Operating/Promoting/Assisting Gambling** – To unlawfully operate, promote or assist in the operation of a game of chance, lottery or other gambling activity.

**Gambling Equipment Violations** – To unlawfully manufacture, sell, buy, possess or transport equipment, devices and/or goods used for gambling activity.

**Sports Tampering** – To unlawfully alter, meddle in or otherwise interfere with a sporting contest or event for the purpose of gaining a gambling advantage.

#### **GROUP “A” OR “B” OFFENSES:**

The two (2) categories of offenses reported in NIBRS; Group “A” Incident or Group “B” Arrest offenses are determined by the seriousness or significance of the offense. Any offense not designated as a Group “A” or “B” offense is included in the Group “B” category, “All Other Offenses”.

#### **HATE (BIAS) CRIME:**

To maliciously and intentionally commit an offense because of his/her perception of the victim's race, color, religion, ancestry, national origin, gender, sexual orientation, or mental, physical, or sensory handicap.

#### **HOMICIDE OFFENSES:**

**Murder and Nonnegligent Manslaughter** – The willful (nonnegligent) killing of one human being by another.

**Negligent Manslaughter** – The killing of another person caused by negligence.

**Justifiable Homicide** – The killing of a perpetrator of a serious criminal offense by a peace officer in the line of duty; or the killing, during the commission of a serious criminal offense, of the perpetrator by a private individual.

*\*Justifiable homicide is not actual offense, is not considered a crime, and is not included in an agency's crime statistics.*

**HUMAN TRAFFICKING:**

Consists of a) sex trafficking in which a commercial sex act is induced by force, fraud or coercion, or in which the person induced to perform such an act is less than 18 years old; or b) the recruitment, harboring, transporting, provision, or obtaining a person for labor through the use of force, fraud or coercion, for the purpose of involuntary servitude. (Data to be collected starting in 2013.)

**INCIDENT NUMBER:**

A mandatory number assigned by the reporting agency to each Group A Incident Report in order to uniquely identify an incident, such as the agency's case number.

**JUVENILE:**

A person who is under the age of 18 at the time of committing a crime.

**KIDNAPPING/ABDUCTION:**

The unlawful seizure, transportation, and/or detention of a person against his/her will or of a minor without the consent of his/her custodial parent(s) or legal guardian. Kidnapping/Abduction includes hostage-taking.

**LARCENY/THEFT OFFENSES:**

The unlawful taking, carrying, leading, or riding away of property from the possession or constructive possession of another or the attempt to do so.

**Pocket-Picking** – The theft of articles from another person's physical possession by stealth where the victim does not become immediately aware of the theft.

**Purse Snatching** – The grabbing or snatching of a purse, handbag, etc., from the physical possession of another person.

**Shoplifting** – The theft, by someone other than an employee of the victim, of goods or merchandise exposed for sale.

**Theft from Building** – A theft from within a building which is either open to the general public or of which the offender has legal access.

**Theft from Coin-Operated Machine or Device** – A theft from a machine or device which is operated or activated by the use of coins.

**Theft from Motor Vehicle** – The theft of articles from a motor vehicle, whether locked or unlocked.

**Theft of Motor Vehicle Parts or Accessories** - The theft of any part or accessory affixed to the interior or exterior of a motor vehicle in a manner which would make the item an attachment of the vehicle or necessary for its operation.

**All Other Larceny** – All thefts which do not fit any of the definitions of the specific subcategories of Larceny/Theft listed above.

**LIQUOR LAW VIOLATION:**

The violation of laws or ordinances prohibiting the manufacture, sale, purchase, transportation, possession, or use of alcoholic beverages. Excessive consumption that incites arrest is included.

**MOTOR VEHICLE THEFT:**

The theft or attempted theft of a self-propelled vehicle that runs on the surface and not on rails.

**NATIONAL INCIDENT-BASED REPORTING SYSTEM (NIBRS):**

The national method for submitting crime statistics from State UCR Programs to the FBI UCR Program. NIBRS was developed in the 1980's to replace the Summary UCR method from the 1930's.

**PEEPING TOM:**

To secretly look through a window, doorway, keyhole, or other aperture for the purpose of voyeurism.

**PORNOGRAPHY/OBSCENE MATERIAL:**

The violation of laws or ordinances prohibiting the manufacture, publishing, sale, purchase, or possession of sexually explicit material.

**PROSTITUTION OFFENSES:**

To unlawfully engage in or promote sexual activities for profit.

**Prostitution** – To unlawfully engage in sexual relations for profit.

**Assisting or Promoting Prostitution** – To solicit customers or transport persons for prostitution purposes; to own, manage or operate a dwelling or other establishment for the purpose of providing a place where prostitution is performed; or to otherwise assist or promote prostitution.

**REPORTED OFFENSE:**

An act, which comes to the attention of law enforcement authorities as a possible offense.

**ROBBERY:**

The taking or attempting to take anything of value under confrontational circumstances from the control, custody, or care of a person or persons by force or threat of force or violence and/or putting the victim in fear of immediate harm.

**SEX OFFENSES, FORCIBLE:**

Any sexual act directed against another person, forcibly and/or against that person's will; or not forcibly or against that person's will in instances when the victim is incapable of giving consent.

**Forcible Rape** – The carnal knowledge of a person, forcibly and/or against that person's will; or not forcibly or against the person's will when the victim is incapable of giving consent because of his/her youth or because of his/her temporary or permanent mental or physical incapacity.

**Forcible Sodomy** – Oral or anal sexual intercourse with another person, forcibly and/or against that person's will; or not forcibly or against the person's will when the victim is incapable of giving consent because of his/her youth or because of his/her temporary or permanent mental or physical incapacity.

**Sexual Assault With An Object** – To use an object or instrument to unlawfully penetrate, however slightly, the genital or anal opening of the body of another person, forcibly and/or against that person's will; or not forcibly or against the person's will when the victim is incapable of giving consent because of his/her youth or because of his/her temporary or permanent mental or physical incapacity.

**Forcible Fondling** – The touching of the private body parts of another person for the purpose of sexual gratification, forcibly and/or against that person's will; or not forcibly or against the person's will when the victim is incapable of giving consent because of his/her youth or because of his/her temporary or permanent mental or physical incapacity.

**SEX OFFENSES, NON-FORCIBLE:**

Unlawful, Non-Forcible Sexual Intercourse.

**Incest** – Non-forcible sexual intercourse between persons who are related to each other within degrees wherein marriage is prohibited by law.

**Statutory Rape** – Non-forcible sexual intercourse with a person who is under the statutory age of consent.

**STOLEN PROPERTY OFFENSE:**

Receiving, buying, selling, possessing, concealing, or transporting any property with the knowledge that it has been unlawfully taken.

**SUMMARY UNIFORM CRIME REPORTING (UCR):**

The national method developed in the 1930's for State UCR Programs to submit crime statistics to the FBI UCR Program. Replaced in the 1980's by the National Incident-Based Reporting System (NIBRS) but still used by many states for data submission.

**WEAPONS LAW VIOLATION:**

The violation of laws or ordinances prohibiting the manufacture, sale, purchase, transportation, possession, concealment, or use of firearms, cutting instruments, explosives, incendiary devices, or other deadly weapons.